For complete, accurate news of the financial markets of the world, read The Post's financial section.

# The Washington Post

Fair, not much change in temperature.

NO. 21,142 ENTERED AS SECOND CLASS MATTER, POSTOFFICE, WASHINGTON, D. C. WASHINGTON: SATURDAY, MAY 5, 1934 COPYRIGHT, 1934, BY THE WASHINGTON POST PUBLISHING CO. THREE CENTS

## C. of C. Hits Securities Act As Drawback To Recovery

### Immediate Revision by Congress Urged as Session Closes.

### 'Reasonable' Mart Control Approved

### Parley Refrains From Passing Judgment on NRA.

By Felix Bruner.

Resolutions adopted at the closing session of the United States Chamber of Commerce yesterday criticized some features of the recovery program and some Federal legislation, actual and proposed, but in none of them was there even an echo of a cry of "wolf."

The resolutions refrained from passing judgment on the NRA. It merely declared in reference to the Blue Eagle that nothing should be allowed to minimize the importance of trade associations in the administration of codes.

The convention perfunctorily voted to adopt the report of the resolutions committee. Incidentally, the report was prepared in its final form before President Roosevelt in a message to the delegates warned business to cooperate with the New Deal and not cry "wolf."

The resolutions were far milder in tone than most of the speeches heard on the convention floor. They covered nearly every phase of the recovery program, which was taken for a figurative "ride."

Before adjournment the delegates reelected President Henry I. Harriman, who was in at the inception of the NRA program and who continues to support most of its features.

**Securities Act Assailed.**

One of the most pronounced stands taken by the convention was in opposition to some of the features of the securities act of 1933.

"The securities act of 1933 is so restrictive as to make practically impossible much financing that is necessary for economic recovery and for the orderly conduct of business enterprises of high integrity, while laying at the same time a heavy burden of expense and delay upon the issuance of permissible securities," the resolution said.

"Congress should adopt as soon as possible in the present session amendments to the act which will overcome its effects in retarding the legitimate transactions in securities necessary to provide for

Continued on Page 3, Column 2.

## N.Y. Policeman Slain by Bandits

### Baby Among 6 Others Hurt in Two Shootings During Day.

New York, May 4 (U.P.).—A New York policeman was shot to death and three bystanders, including a baby, were wounded late today by gunmen during a hold-up of a downtown restaurant.

Patrolman Arthur Rasmussen, who made a single-handed attempt to halt the robbery, was wounded fatally by four bandits, who fled in an automobile.

The shooting brought the day's gunmen casualities in New York City to seven. Two policemen and a bystander were wounded seriously this morning by two arsonists who, trapped in a Harlem hallway, shot their way to freedom.

One of the officers shot down in the earlier affray, a patrolman, just returned from his honeymoon—is not expected to recover.

Police officials, enraged by the second attack on officers in 15 hours, bottled up Manhattan Island by ordering a heavy guard at every ferry terminal, bridgehead and tunnel.

Every available radio car was mobilized and a virtual barricade was established in an attempt to nab the gunmen.

Wounded in the restaurant shooting were Thomas Ferina, 10 months old, shot in the cheek; Leonard Abenese, 16, wounded in the chest, and Joseph Gateo, 17, shot in the left eye.

## 698 Bank Openings Listed Since Jan. 1

New York, May 4 (A.P.).—There have been 698 bank openings since the first of the year, according to The American Banker. Reopened or replaced were 235 National and 463 State banks.

Openings during April passed the 200 mark and for the past week numbered 29, the publication reports.

**Fog Perils Harbor Traffic.**

New York, May 4 (A.P.).—The fog hanging thickly over New York Harbor lifted but slightly today. Ferry boats found their piers with difficulty. All harbor traffic was delayed.

## *4 Killed, 4 Injured As Ship Is Grounded*

### Raging Seas Smash Lifeboats Off Mouth of Columbia; Frantic Radio Appeal Brings Cutter to Scene and Stricken Vessel Is Saved.

Astoria, Oreg., May 4 (A.P.).—Four seamen lost their lives and four others were injured when the Norwegian motorship Childar grounded on Peacock Spit, north of the Columbia River's mouth, today.

The announcement was made by J. J. Moore & Co., agents. The line operates in the Pacific Coast-South African service.

Those who died were First Officer Christenson, Second Officer B. Jonness, Steward Jacobsen, washed overboard, and Cook Melvil, killed aboard.

The vessel was being towed back to Astoria late today by the Coast Guard cutter Red Wing.

The motorship grounded as she moved out from Columbia River ports for Cape Town with a cargo of lumber. She carried Capt. Mathiasen and a crew of 28.

The Childar lost four lifeboats, swamped when the crew attempted to lower them into the raging sea.

At one time she floated free but the crew was unable to anchor her, and she grounded again. The cutter Red Wing rushed to the scene and got a line aboard in answer to a radio S O S.

The storm which caused the accident swept numerous fishing boats out to sea and the Coast Guard was busy rescuing these boats.

## U. S. Begins Building Up Air Defense

### $50,000,000 to Be Used to Purchase 1,000 New Planes.

By Frank Getty.

The long-awaited aviation program to put the United States Army Air Corps on a par with those of other leading nations—a program involving the expenditure of $50,000,000 for 1,000 new airplanes in the next three years—was announced yesterday by the War Department.

The first step will be the advertising of bids next Monday for 80 bombers and 30 attack planes, to be purchased with $7,500,000 of Public Works Administration funds.

Before July 1, Maj. Gen. Benjamin D. Foulois will invite airplane manufacturers to bid on from 300 to 400 additional planes of all types, to be bought with Congressional appropriations for the ensuing fiscal year.

The War Department, within a month or so, also will announce specifications for bids on planes to be delivered in 1936. These bids will not be opened until next spring.

**Contracts Opposed.**

Assistant Secretary of War Woodring, whose office is charged with procurement of the new aircraft to bring the Army Air Corps up to standards set by foreign nations, has been constantly in touch with the House military affairs subcommittee on aviation during the past fortnight. It was at the request of this committee that awards of contracts for the planes to be purchased with $7,500,000 in PWA funds were held up last February.

The commitee, of which Representative Rogers (Democrat), New Hampshire, is chairman, handed down a report objecting strongly to the system of negotiated contracts under which Army plane purchases were made in the past. The Judge Advocate General also ruled that specifications on the proposed PWA purchase had been drawn illegally.

After extensive hearings, the committee has given its approval to the manner in which the 110 new planes are to be purchased through open, competitive bidding among all manufacturers capable of meeting the specifications.

Meanwhile, commercial carriers were rushing plans to take over

Continued on Page 3, Column 2.

## Marlboro Man Fined $111 for Gambling

Marking the first conviction since the beginning of a county-wide protest against the grand jury's suggestion that gambling be made legal, Judge Waldo Burnside, of the Marlboro Police Court, yesterday fined Thomas E. Wilson $111 for permitting gambling and possession of liquor.

Wilson, who operates an establishment in Marlboro, one block from the Prince Georges County police station, was alleged to have operated a gambling table, sold liquor without tax and permitting untaxed liquor on his premises.

## Walsh Asks Pay Violation Prosecutions

### Senators Told Contractors Force "Kick Backs" on Government Jobs.

Criminal prosecution of contractors who have violated the Bacon-Davis prevailing wage law by compelling employes to "kick back" a part of their ostensible wages, cancellation of Government contracts where contractors have violated the law, and dismissal of Government officials who have permitted violations to go unchecked, were urged yesterday by Senator David I. Walsh (Democrat), Massachusetts, chairman of the Senate Committee on Education and Labor.

Senator Walsh's statement followed a public hearing before the committee, at which representatives of labor organizations charged widespread violations of the prevailing wage law and urged approval of the resolution calling for a Nation-wide investigation of working conditions and pay on Government building projects.

The resolution was introduced jointly by Senator James J. Davis (Republican), of Pennsylvania, co-author of the prevailing wage law, and Senator Walsh.

**Investigation Sought.**

Adoption of the resolution will be recommended to the Senate by his committee, Senator Walsh predicted. Funds for carrying on the investigation, however, must come from the Senate Committee on Audit and Control of Contingent Expenses, of which Senator James F. Byrnes (Democrat), South Carolina, is chairman. Proponents of the investigation are said to have met with a cold reception there.

An executive meeting of the Labor Committee to consider the subject is planned before the public hearings are resumed at 10 a. m., Monday, the chairman said.

Additional legislation governing Government construction projects throughout the country as well as in the National Capital may be prepared as a result of information he expects the investigation to develop, Senator Walsh said. Representatives of the "decent element" among contractors, who have fought against payment of depression wages to em-

Continued on Page 3, Column 1.

## Gandhi Auto Wrecked, But Mahatma Escapes

Calcutta, May 4 (A.P.).—The Mahatma Gandhi's traditional good luck stayed with him today and he escaped, unhurt, when the automobile in which he was traveling with friends from Ranchi toward Jamshedpi smashed against a milestone. The car was wrecked.

## Neusel Wins Decision Over Tom Loughran

New York, May 4 (A.P.).—Blonde Walter Neusel, tough young German, galloped over the old warhorse of the heavyweights, gallant Tommy Loughran, tonight, to win a ten-round decision that left a crowd of 10,000 roaring, half in favor, half against.

## *Mayflower Reorganization Inquiry Is Asked of Senate*

Senate investigation of the sale of Mayflower Hotel securities and other financial operations revolving about the hotel property is provided for in a resolution introduced in the Senate yesterday by Senator Ernest W. Gibson (Republican), Vermont.

The investigation would be made by the Senate District Committee, which would submit a report to the Senate not later than May 31 under terms of the resolution. Aid of the District Commissioners and corporation counsel would be given the committee.

Holders of $2,400,000 second mortgage 6½ per cent bonds, $3,031,100 worth of 6 per cent preferred stock and 60,000 shares of common stock would be frozen out under the financial reorganization plan which has been approved after a long fight in the District courts, the resolution said. Under the court authorization the property may be sold at not less than $2,800,000 for the protection of holders of first mortgage bonds, it was said.

Two of three bondholders' committees which are pushing the foreclosure proceeding, the resolution said, are composed of the original sellers of the $12,931,000 securities against the property, or the associates or affiliates of the sellers. S. W. Strauss & Co. floated many of the securities.

The investigation would show who sold the securities and the methods employed, history of the management of the property, circumstances surrounding the fixing of the $2,800,000 foreclosure figure, and whether the original sellers are the same as those who now are in control of the bondholders' committees.

The purpose of the inquiry, the resolution said, is to provide the Senate with information which would prevent similar financial operations in the future.

## Japan Rules Asia Alone, World Told

### Western Powers Will Not Be Consulted Again, Says Hirota.

### Policy Toward Far East Reiterated in Stronger Statement.

Tokyo, May 4 (A.P.).—A new and stronger statement of Japan's "Asia for Asiatics" policy came today from Foreign Minister Koki Hirota, who intimated emphatically that never again will his nation discuss Far Eastern problems with Western powers.

"We shall not repeat what happened at Geneva," Hirota declared in an address to prefectural governors, referring to the break with the League of Nations over Japanese activities in Manchuria.

"We have no objection whatever to exchanging views, if necessary, with each individual power regarding treaty rights and interests," he explained, and added:

"But, in view of the fact that on questions of East Asia our views were rejected by the powers at the Geneva meeting of the League of Nations which forced our decision to withdraw from the league, it would surely be unwise to reproduce a situation such as we encountered at Geneva."

**Insists on Protector Role.**

While only the Geneva incident was mentioned, observers considered the minister was implying that Japan never again will debate Oriental questions on equal terms with Western nations, as she did in 1922 when the nine-power treaty was framed.

"Japan is the principal protector of the stability and the peace of Eastern Asia," Hirota insisted.

"It is Japan's mission to maintain peace and order in Eastern Asia in cooperation with other countries of the Far East.

"Japan sincerely desires the unification, integrity and prosperity of China, which can be attained only through China's own self-awakening efforts."

The speech followed the general line of statements of China's policy which started April 17 with a foreign office spokesman's declaration that Japan holds to a "Hands-off-China" policy toward the Occident.

As in his official reply to the British and American ambassadors, who asked an explanation of the spokesman's statement, Hirota reiterated that Japan respects existing treaties and the rights of other powers in China.

**Expects Difficulties.**

These treaties include the nine-power pact with its assurances of equal opportunity and the open door.

"So-called assistance given to China by outside parties with selfish motives," Hirota declared, however, only hampers China's progress toward unification and prosperity.

"Japan," he declared, "can not remain silent when a third party disturbs relations between Japan and China or takes action disturbing the peace of east Asia.

"Anti-Japanese movements in China must be stopped. Recently the Chinese have shown an inclination to understand Japan's true motives, paving the way to a genuine understanding between the two countries."

The speech was limited to general statements of principles, no specific instance of allegedly improper aid to China being cited.

"In view of the radical changes the world is undergoing," Hirota said, "I believe we shall encounter not a few difficulties in the future, although our path at present is rather uneventful."

## German Exchange Cut Precedes Import Drop

Berlin, May 4 (A.P.).—Further limitation of German imports was indicated today by an official announcement that the foreign exchange quota will be 25 per cent in May instead of 35 per cent as in April.

Commercial acceptances can be utilized for credit only up to 50 per cent, compared with 70 per cent in April.

## Security Act Damage Suit Curb Asked

### Limiting to Actual Loss Suffered Is Urged by Fletcher.

### Proposal Is Regarded as Most Important of Several Changes.

By Franklyn Waltman, Jr.

Restriction of the damages collectible in a suit under the 1933 securities act to the actual loss suffered by reason of reliance on an untrue or misleading statement was proposed yesterday by Senator Duncan U. Fletcher (Democrat), Florida.

This was regarded as the most important of a series of amendments proposed by the elderly Banking and Currency Committee chairman to the hotly controverted securities act passed May a year ago. While several of these amendments were devoted to clarification of language in the law, others were heralded by Administration spokesmen as substantially liberalizing that measure.

Senator Fletcher introduced his proposed securities act amendments in the Senate as a rider to the stock market regulation bill passed yesterday by the House. This measure will be taken up in the Senate next week, it is expected. Among the Fletcher proposals was one transferring administration of the securities act to the proposed Federal Securities Exchange Commission.

**Landis Headed Drafting.**

Regarded as the Administration spokesman in the upper chamber of Congress on banking and securities questions, Senator Fletcher's proposed amendments were in the first instance drafted by James M. Landis, Federal Trade Commissioner, and others associated with him in the Administration.

Their draft of the amendments to the securities act, however, was revised by members of the Senate Banking and Currency Committee, including Senators Fletcher and James F. Byrnes (Democrat), of South Carolina. The latter is regarded as the liaison officer between the Senate and the White House. Senator Byrnes issued a statement explaining the amend-

Continued on Page 7, Column 1.

## 2 Stables Burn At Derby Track

### 80 Horses Are Rescued, Including One Race Entry.

Louisville, Ky., May 4 (A.P.).—Two stables were destroyed tonight by fire at Churchill Downs, where approximately 1,000 thoroughbreds are housed, including the 19 entries for tomorrow's Kentucky Derby, but all the racers escaped.

Approximately 80 horses were in the two buildings destroyed, Stables U. and W., including Howard, J. W. Parrish's long-shot entry for the Derby. All were led safely over to the track and the infield with the assistance of several of the first spectators to arrive.

The stables and quarters for trainers and hundreds of stable hands lie in an irregular half circle across the track from the clubhouse where tomorrow some 50,000 will gather for the sixtieth running of the derby.

The buildings, of wooden construction and containing hay, burned rapidly. The flames leaped so high that they could be seen in Louisville several miles away and four alarms were turned in, sending all available fire-fighting equipment to the track. Hundreds of horsemen and visitors here for the Derby telephoned newspaper offices for information.

Except for the Derby entry, Howard, all the other Derby candidates were quartered at the farther end of the long row of stables.

## HIGH LIGHTS

### *Of Tomorrow's Enlarged Sunday Post*

*DEAD dog—or living robot? A Johns Hopkins scientist says the dog recently brought back to "life" by a young California doctor is not alive, despite appearances to the contrary. Read Laura Vitray's startling interview in the Special Articles Section.*

*FUGITIVES from the U. S. seldom escape trial by hiding in other lands. In the Magazine Section, David Rankin Barbee tells how Uncle Sam brings 'em back alive.*

*"LO! the poor Indian" soon will be an antiquated phrase. For a new deal is in store for the American Indian. John Collier, U. S. Commissioner of Indian Affairs, reviews the Indian problem in the Magazine Section.*

*HOT Money . . . how do kidnapers and other criminals get rid of it without burning their fingers? In the Special Articles Section, Frank Getty gives a thrilling behind-the-scenes account of how the underworld handles this situation.*

*THE Old-Timer relates his experiences aboard a side-wheeler en route to Peru—and a dangerous adventure with crocodiles! Another of the "When I Was a Boy" series, in the Magazine Section.*

## Stock Market Control Voted by House, 280-84; Move to Pull Teeth Fails

### Late Republican Effort for Independent Agency Beaten.

### Margin Provisions, Penal Rules Remain

### Agricultural Committee Passes Commodity Exchange Bill.

By Robert C. Albright.

With most of its "teeth" still showing, the Fletcher-Rayburn bill for stock-exchange control, regulating every phase of stock-market activity, yesterday was passed by the House, 280 to 84.

Approval came over opposition of a suddenly aggressive Republican minority, after weathering a severe last-minute test—a move to substitute jurisdiction of an independent agency for the Federal Trade Commission.

One of the last major Administration measures slated for action this session, the bill went at once to the Senate, where a similar measure has been favorably reported by the Senate Banking Committee.

Every modifying amendment was beaten down by a large Democratic majority, after four days of almost continuous debate. Only a half dozen clarifyng changes, all sponsored by the House Interstate Commerce Committee, were written into the bill.

**Commodity Bill Advanced.**

The final vote came within a few hours of House Agriculture Committee approval of the commodity exchange regulation bill, setting up Federal control over grain and other exchanges. Leaders said this bill is not on the Administration's list of preferred measures.

Party lines were broken in the vote on the stock market bill, 11 Democrats joining 73 Republicans in casting a negative ballot, while 234 Democrats, 22 Republicans and 4 Farmer-Laborites voted for it.

As finally approved, the 45 per cent margin "standard," penal provisions, and regulatory powers of the Federal Trade Commission over manipulative practices and so-called abuses, remained intact.

Representative Alfred Bulwinkle, big-bodied, big-voiced North Carolina Democrat, led the fight for an independent agency to administer

Continued on Page 7, Column 2.

## *English-Born Creator Of Hot Dog Dies at 78*

### H. M. Stevens Launched Noted Snack in Ohio Baseball Park.

New York, May 4 (A.P.).—Harry Mozely Stevens, who created the American hot dog and built a fortune on it, is dead at 78.

The English-born caterer to the appetites of millions of this country's sport fans succumbed to arterio-sclerosis at his home here yesterday after a long illness.

Starting in a small baseball park at Niles, Ohio, Stevens lived to see his business develop until the far-flung Stevens' concessions covered every major league ball park, many of the largest race tracks, old Madison Square Garden and the new Grand Central Palace.

Stevens sold the first hot dog (so named by the late Tad Dorgan, sports cartoonist), at the Polo Grounds in 1900. Sausages had been sold in rolls before that time, but the hot sausage in the hot roll with mustard or pickle was his own idea. The new delicacy met with immediate acclaim from hungry sports followers and quickly developed into a National institution.

Almost as well known were his double-jointed peanuts. Harry Payne Whitney once defined Stevens as the man "Who parlayed a bag of peanuts into a million dollars." Stevens leased many acres of ground in Virginia where he grew the goobers and had them shipped to New York by the carload.

Born in London, Stevens came to this country in 1882 and settled in Niles, where his wife had friends.

Associated Press Photo.

*HARRY M. STEVENS*

After working as an iron puddler and a book salesman for a while, he hit upon what turned out to be his life career while watching a baseball game. He noticed the score-cards were amateurish and contained no advertising. Forthwith he obtained the concession for selling score-cards, quickly lined up advertising and soon was realizing a neat income. Gradually he extended his business to other ball parks.

The sale of refreshments and cigars was the next step.

## Foes Plotting To Sink NRA, Says Johnson

### Declares They Desire to "Sail Back to Days of Piracy."

Columbus, Ohio, May 4 (U.P.).—Recovery Administrator Hugh S. Johnson charged tonight that enemies of NRA are trying "to scuttle the whole recovery program, make the Blue Eagle walk the plank, hoist the Jolly Roger on the ship of state, and sail back to the good old piracy that brought the crash of 1929."

In an impassioned defense of NRA before a mass meeting at the State Fair Stadium here, the administrator cited great gains which he said NRA had brought to industry and labor.

He called for continued united public support, warning that otherwise, the "wealthy, powerful" enemies of NRA will split its friends into quarreling groups.

Quoting speakers at the United States Chamber of Commerce meeting in Washington as saying "the President's recovery efforts should cease, because the emergency is over," Johnson replied sarcastically:

"These will be welcome tidings to 10,000,000 unemployed — to many millions of distressed farmers—and to the barely concealed despair that stalks everywhere throughout this Nation."

The chief dangers to NRA, Johnson said, are:

"The reluctance of benefited groups to assume burdens with benefits, the possibility of loss of necessary solidarity through the aid thus given enemies to use group discontents to destroy in detail what they would not even have dared to attack on a solid front.

"They have begun already with the almost ridiculous slogans: 'Take off the Brakes,' &c. Well, what does 'take off the brakes' mean? It means 'back to 1928.' It means, 'let us alone.'

"It is being said now that the

Continued on Page 7, Column 5.

## NRA Fixes Tire Prices To End War

### Johnson Orders Scale to Last Throughout "Emergency."

Tire "bargain days," which brought general disorder within the $35,000,000 tire industry and joy to every automobile owner in the country for some time, were ended yesterday by an order signed by Administrator Johnson, of the NRA.

So drastic has the price war been that Johnson decided an emergency existed within the industry, necessitating establishment of retail minimum scales on tires and tubes.

The order becomes effective May 14, with expiration of a truce signed by leading distributors a month ago to check heavy financial losses.

**Warranties Restricted.**

An outstanding clause of the order provided no warranty could be offered tire buyers except a 90-day guarantee against defects in material or workmanship. That was described as an alternative to an agreement within the industry as to what warranties should be made.

Johnson made plain there would be no evasion of the "floor prices" he laid down by explaining the minimum contemplated would be the actual sum realized from the transactions after execution of trade-in allowances or other discounts.

Officials said the minimum prices barely covered the amount retailers would pay mass distributors or wholesalers for tires. They added most dealers probably would sell above the NRA figures to finance their labor costs and earn a profit. Experts said the purpose of the fixed scale was to prevent mail-order houses and other large distributors from driving small dealers into bankruptcy.

The price schedule included every size and grade of tire on the market. Included were automobile balloon casings at $6.70 for class A; $6.10 for class B, and $5.20 for class C—all for size 28 by 4, 75-19. Tubes

Continued on Page 2, Column 6.

## *Fay Tries a Little Finesse, But Rudy Takes the Trick*

New York, May 4 (A.P.).—The twelfth legal round of the Fay Webb-Rudy Vallee tangle ended today in the appellate division of the Supreme Court with a victory for Vallee.

It was an application of Fay Webb Vallee, as wife of the orchestra leader, to withdraw her suit here in which she seeks to set aside a separation agreement. The judges unanimously awarded the round to Vallee by denying his wife's application.

The score to date:

Suits begun—Webb, 2; Vallee, 1.

Actions dismissed—Webb, 1; Vallee, 0.

Actions reinstated—Webb, 1, Vallee, 0.

Applications denied — Webb, 1; Vallee, 0.

Injunctions granted — Webb, 0; Vallee, 1.

In addition, various motions have been granted, denied or shelved on both sides.

Under the separation agreement which the court declined to set aside today, Vallee is paying his estranged wife $100 a month.

Mrs. Vallee's maneuver was interpreted as an attempt to circumvent an injunction of Supreme Court Justice Bernard L. Shientag enjoining her from suing her husband in California.

If she had won the decision in today's round, the injunction, based on Vallee's answer in a previous round, would have necessarily failed.

## Father Slays 3 Daughters

### No Money to Live, So Gave All Family Poison, He Confesses.

Sapulpa, Okla., May 4 (A.P.).—A father who said "he could not bear to see my family starve" was held without bond here tonight on a murder charge after three of his small children had died from poison he allegedly administered.

Sebe Christian, Creek County attorney, said the father, Chester Barrett, 32, signed a full confession after several hours' questioning today.

A murder charge was filed immediately.

The father's excuse for the act, which not only killed the three little girls but endangered the lives of his wife and four of his five other children, was that he was ill and had no money.

"I have been sick for months and can't work," Christian quoted Barret as saying. "I haven't any money and my family was starving. I couldn't bear it any longer."

The dead are Betty Jo, 6; Mary Kathryn, 3, and Wanda Marie, 2.

Mrs. Barrett and Cora Lucille, 12; Duane, 10; Mildred, 8, and Dorothy, 5, were made seriously ill, but doctors said they would recover.

Barrett also took some of the poison, which was administered last night, but recovered sufficiently to be taken to the courthouse today.

He did not give any of the poison to his 7-month-old baby.

"I could not do that," Christian said Barrett declared. "I hoped that some one would find the baby and take care of her. I didn't want her to die, too."

## Life Term Kidnaper Evades Net of Posse

Chester, Ill., May 4 (A.P.).—Randel Eugene Norvell, life-term kidnaper, continued tonight to evade possemen who today captured James O'Connell, 38-year-old burglar, who escaped with him from the Southern Illinois State Prison a week ago.

**Quake Alarms Alaska.**

Anchorage, Alaska, May 4 (A.P.).—A sharp 90-second earthquake frightened Anchorage residents from their homes last night. Plate glass windows were broken, but no injuries were reported.

# Bank Officers' Acts Censured At Cleveland

### Union Trust Mismanaged Senate Probers Find in Final Report.

(Associated Press.)

A report by its investigating staff that closing of the Union Trust Co. resulted from mismanagement on the part of officers and lax supervision by the State banking department yesterday terminated the Senate Banking Committee's inquiry into Cleveland banks.

The report held that the policies of the $35,000,000 bank were dictated by Joseph R. Nutt, former president and chairman, and by the Van Sweringens, of railroad fame.

Nutt, former treasurer of the Republican National Committee, and O. P. Van Sweringen are now under indictment based on a charge they arranged a "window dressing" loan.

Among findings of the investigating committee was one that three officers and directors of the institution had engaged in an "unlawful collusion for the purpose of wilfully misapplying the moneys, funds and credits of the bank."

This charge was directed at Wilbur M. Baldwin, a former president; C. W. Carlson, a director, and K. V. Painter, a director described as owing the bank $3,000,000 when it closed. Baldwin and Painter are under indictment.

The report filed with the committee by Ferdinand Pecora, its counsel, was signed by Walter H. Seymour, examiner under Pecora, and identified by Frank J. Meehan, the committee's chief statistician.

Its presentation completed, at least for the present, the committee's two-year investigation of stock market and banking practices, which has resulted in much legislative and court action.

This report and one filed Thursday on the Guardian Trust Co., of Cleveland, both contained sharp criticism of the Ohio State banking department and to some extent of the Federal Reserve System, for lax supervision of the two institutions.

# Quel Jeu Defeats 60-1 Shot by Nose

### Overtakes Douglas F. to Win at Jamaica.

Jamaica Racetrack, May 4 (AP).—One of the biggest upsets of the season missed by a nose with the running of the Laurelton purse of six furlongs here today. Douglas F., a 3-year-old gelding owned by Mrs. S. H. Fairbanks, and ridden by the almost unknown apprentice, J. Lynch, was beaten an inch or so in the last nod by the Arden Farm's Quel Jeu. G. H. Bostwick's Blind Bowboy, the 7-to-10 choice, was third, two lengths away. Quel Jeu, held at 16 to 5, ran the distance in 1:13 over a muddy track.

Douglas F., a few days ago, ran third when as good as 100 to 1 could have been had against his chances to win. Today the gelding was quoted at 60 to 1 when the five sprinters went postward. Lynch broke the bay flier well and hustled him into a lead of two lengths. The long shot ran the highly regarded Blind Bowboy into submission and seemed a certain winner. His chances looked even better when Quel Jeu, rated close up, went back to his old trait of running out at the home turn.

However, Tommy Malley got the ultimate winner straightened out in the stretch and the colt gamely wore down Douglas F. right on the wire.

# Insull More Reticent As Ship Nears Shore

Aboard S. S. Exilona, May 4 (AP).—Samuel Insull appeared more meditative than usual today as the Exilona steadily cut down the distance to New York.

The Chicagoan showed a preference to avoid contact with other passengers, whereas previously he has seemed greatly to enjoy holding conversations. Insull, facing criminal trial in Chicago, spent part of the afternoon sleeping in his cabin.

# Two Slain in Shooting At Pennsylvania Mine

Wilkes-Barre, Pa., May 4 (AP).—Two men were shot to death and a third wounded today in an affray at the Keystone colliery of the Conlon Coal Co., in Plains Township.

Anthony Fillippini, 38, a contractor, of Miners Mills, was arrested in connecton with the shooting. The dead were Alphonso Viti, 24, and Louis Rodrigney, 30, both of Sugar Notch.

# Three Spanish Youths Held in Bombing Wave

Zaragoza, Spain, May 4 (AP).—Twelve bombs exploded on the outskirts of Zaragoza today, destroying electric conduits. Labor agitators were blamed by authorities.

Three youths were arrested carrying bombs concealed in their clothing.

**Cornwell to Speak at Moorefield.**

Moorefield, W. Va., May 4 (Spl.). John J. Cornwell, of Romney, West Virginia's war-time Governor, will deliver the address at the sixteenth annual commencement exercises of the Moorefield High School, on Friday, June 1.

**Women's Session Hears Bishop.**

Danville, Va., May 4 (Spl.).—The Right Rev. Arthur Conover Thomson, bishop of the Diocese of Southern Virginia, preached at Epiphany church today before delegates to the annual district meeting of the Women's Auxiliary.

**Heathsville Bank Unrestricted.**

Richmond, May 4 (AP).—The Bank of Northumberland, Inc., Heathsville, has been authorized by the State Corporation Commission to open without restrictions. The order placing the bank of a 100 per cent basis is effective tomorrow and will supplant a restriction order of April 23.

# *Belgian Honor Given University Head*

Post Staff Photo.

*Ambassador Paul May of Belgium conferring the Order of Leopold II on the Rev. W. Coleman Nevils, president of Georgetown University, for his contribution to better knowledge of Belgium in the United States and his preeminent position in education.*

# Gus Moreland And Fischer Break Par

### Lead Walker Cup Stars in Practice Round at St. Andrews.

ST. ANDREWS, SCOTLAND, May 4 (AP).—Johnny Fischer and Gus Moreland today gave evidence they were very much on their games as they each shaved two strokes from par in conquering St. Andrews to lead their Walker Cup teammates through another series of practice rounds.

Moreland, voted by the old St. Andrews caddies the closest prototype of Bobby Jones among the American youngsters, shot his round in the morning, Fischer in the afternoon.

Fischer got his subpar figures despite a 5-5 finish and scored five consecutive threes from the eighth hole through the twelfth.

**Close to Record.**

Moreland came close to a St. Andrews record as he kept his card clear of fives until a putt hung on the lip of the cup at the fifteenth. The caddies say, no card without at least one five ever has been turned in.

Johnny Goodman, playing only one round, still was putting too boldly and scored a 79 while Chandler Egan and Max Marston, after morning rounds in 75, had approximate 79s on their second whack at the course as did Capt. Francis Ouimet.

Lawson Little scored a 73 on his only circuit of the day to continue his fine play. Little has been the most consistent of all the team members, his prodigous drives astounding the native onlookers.

**Dawson Shoots 72.**

Johnny Dawson, the Chicago salesman who is here with the team although not a member of it, scored a 72 and has the caddies almost convinced that he is the best golfer on the course. He used a brassie from the tees.

An informal pool of the Americans' caddies, most of whom have been carrying bags for from 30 to 40 years, disclosed a majority sentiment in favor of Moreland as leading contender for Jones' golfing crown.

"I doubt that we'll see another Bobby," an old chap who often toted the great Jones' clubs said, "but I like this lad Moreland because he takes his golf seriously."

Four other of the nine also preferred Moreland, two voted for Goodman and one each for Fischer and Little.

# *Hitch Motorists Thumbing Their Way to Oblivion*

The wish may be father to the thought, but the American Automobile Association announces that hitch-hiking is on the wane.

Fewer hitch-hikers gave the old familiar thumb gesture along American highways last year than in the boom times of 1929, according to statistics gathered by the association."

Stringent State laws, the fear of motorists that the thumber may be a bandit, and the decline in travel and the tendency of drivers to become "hard-boiled" are given by the AAA as reasons for the return of the hitch-hiker to the brakerods.

**Diving Champion to Wed.**

Los Angeles, May 4 (AP).—Dorothy Poynton, Olympic high diving champion, and Nelson L. Hill, Hollywood business man, today filed notice of intention to wed.

# *House Democrats Prove Toughness; Dine on Bear Meat*

Those Democratic House leaders, about whom some complaint has been made lately, ought to be tougher now. They've been eating bear meat. Chairman Buchanan of the House Appropriations Committee received a gift of 25 pounds of honest-to-goodness bear meat from a Texas constituent yesterday. He called in Speaker Rainey, Democratic Leader Byrns and other leaders to help him eat it at a luncheon in the House restaurant.

Speaker Rainey thought the bear meat was so good that he asked to have a slice sent upstairs to Mrs. Rainey. The Raineys were still speaking last night.

# Survivor of Death Pact Faces Trial

### Student May Be Accused of Girl's Murder.

Wayne, Nebr., May 4 (AP).—A college boy who survived a suicide pact with his coed sweetheart tonight faced the prospect of a murder charge.

The youth, Ronald Young, 20, said a dread of a robbery complaint drove him and his comely companion, Nancy Ann Alford, 19, to slash their wrists and arms with his pocket knife. Physicians said Ronald will recover.

Authorities were told by the boy that she cut her arm first and that he then aided her in making other wounds. Five letters were written by the girl before the couple broke into the dental office of Young's father, Dr. L. B. Young, and slashed themselves.

# 2 Oklahomans Die In Freak Twister

Tulsa, Okla., May 4 (AP).—A freakish storm at Alsuma, 12 miles southeast of Tulsa, today killed at least two persons and destroyed a dozen or more homes. A middle-aged couple named Tackett were the storm's known victims.

Ambulances were rushed to the scene.

Many persons witnessed the merging of a southbound hailstorm with a northbound rainstorm that caused the death-dealing twister. Hailstones were piled nearly a foot deep in places.

# Anyone Got a House To Suit This Couple?

Halifax, N. S., May 4 (AP).—A couple, advertising in the classified columns of a local newspaper, have certain likes and dislikes. Their ad:

"If there exists in Halifax any house built since the War of 1812 and guaranteed free from pull-chain plumbing, children, dogs and unmuzzled radios, can its landlord supply warm, sunny, furnished room with kitchen privileges to sullen, uncommunicative couple at $4.50 a week?"

# Seavey Is Considered For U. S. Power Post

Clyde L. Seavey, of California, was reported yesterday to be "under serious consideration" for a Federal power commissioner, but it was emphasized no decision had been reached, according to the Associated Press.

Seavey is president of the California railroad commission.

# *50-Ton Camera Under Secret Construction for U. S. Surveys*

### Mystery Cloaks Machine Due to Be Largest in World.

What is believed destined to be the largest camera in the world is being assembled somewhere in the basement of the Department of Commerce, with considerable mystery.

A veil of secrecy has been thrown around its construction, but some reports about it have leaked out.

The camera is said to weigh about 50 tons, and be approximately 60 feet square. Its construction is under the supervision of the United States Coast and Geodetic Survey, the map-making arm of the Government.

The camera is the hub of considerable speculation. Officials were reticent to discuss it yesterday.

"The camera's mechanism has yet to be completed," they said. "When we're ready, we'll tell everyone about it."

The new instrument will be used in chart making, it is understood. It is expected to have a higher degree of accuracy than any similar camera, and that it will be able to catch on one plate impressions which heretofore have required the use of four.

# Treasury Seeks 2 Million More Tax of Mellon

### Former Secretary Scores Action as Case Goes to Grand Jury.

Pittsburgh, May 4 (AP).—Andrew W. Mellon disclosed tonight that the Government is seeking $1,319,080.90 additional tax and a penalty of $659,540.45 on his income for 1931.

The former Secretary of the Treasury, in a 900-word statement, said the levy was in addition to a "quite substantial sum" already paid for that year. He said also he had given $3,600,000 for charitable, religious and public educational purposes, and intended to appeal for a refund.

Mellon characterized the Government's threatened action as an "utter disregard of statutory regulations" which "confirmed the warning I received more than a year ago from a source high in the councils of the Democratic party (in which I still have many friends) that a definite effort was being made to discredit me in connection with either my administration of the Treasury or my tax affairs."

**In Dark on Grounds.**

The statement said:

"I am advised that my tax affairs are to be brought before the Federal grand jury here next week, but I am as much in the dark as ever as to any grounds which the Attorney General can possibly have for such extraordinary action in my case.

"The Attorney General has announced that he is acting under a new tax policy of sending to the Federal grand juries income tax cases which under long-settled practice and in accordance with acts of Congress would have been disposed of in the Treasury Department. Later he announced that voluntary offers of settlement had been accepted in a number of cases, based upon payment of deficiency tax, interest and penalty, and that grand jury proceedings in these cases had been dropped.

"In so far as I am concerned, I wish it to be clearly understood that I have made no such offer of settlement and never intend to make one. I owe the Government no additional taxes. I have overpaid, not underpaid, my taxes. Under the circumstances, I should lose my self-respect if I submitted to an unjustifiable tax merely to avoid having my case sent to the grand jury by officials who have refused so far to give me any hearing or even to acquaint me with any grounds for grand jury proceedings.

**"Campaign of Terrorism."**

"If there is such a Federal tax policy as the Attorney General has announced, it is nothing more than an attempt to regularize a campaign of terrorism with the tax law as the weapon, and most assuredly it does not excuse the action of the Attorney General himself, who for months has been issuing public statements about my tax affairs, regardless of the gross impropriety of thus attempting to prejudice the case of a taxpayer under investigation for later trial by the courts.

"I know something about the administration of the tax laws, but never until now have I known of a case where a taxpayer has been railroaded to the grand jury without first being given a hearing in the Treasury and an opportunity to refute the Government's claims. What makes the Attorney General's action more unjust is the fact that, when I voluntarily gave the Treasury a waiver of the statute of limitations on my 1931 return (the year involved), I was promised by the duly authorized official of the Bureau of Internal Revenue that no action would be taken in my case without first giving me the usual hearing. Certainly, the Government could have lost nothing either in taxes or strategic advantage by treating me like any other taxpayer.

**Confirms Warning.**

"The utter disregard of statutory regulations and settled procedure, which has been shown in my case, has confirmed the warning I received more than a year ago from a source high in the councils of the Democratic party (in which I still have many friends) that a definite effort was being made to discredit me in connection with either my administration of the Treasury or my tax affairs. What has happened since has made it plain to me that nothing I could have done or left undone at the time of making out my 1931 tax return would have avoided an attack of the kind that is now being made on me. Had I not been a member of the Cabinet of the last three Administrations I would not now be the object of this extraordinary procedure.

"As previously stated, I am still completely at a loss to know what possible grounds there can be for sending my tax affairs to the grand jury. More than two weeks after the Attorney General first announced that he was taking such action in my case, the Treasury sent me a letter, asserting that an additional tax of $1,319,080.90 and a penalty of $659,540.45 are due from me, in addition to the quite substantial amount of tax already paid for the year 1931. Not only was this amount arrived at in the most arbitrary and capricious manner, but the Treasury's letter did not state any reasons which would justify grand jury proceedings. It is apparent that the Treasury was directed by the Attorney General to support his unprecedented action in sending my case to the grand jury before any additional taxes had been claimed by the Governmnet; and it is apparent also that the Treasury, at the Attorney General's instance, in order to give semblance of regularity to hi saction, has asserted this additional tax, although knowing full well that such claims could never be supported in fact or in law.

**Claims Deductions Disallowed.**

"In computing the tax claimed, the Treasury has not only increased my taxable income in the most arbitrary manner but has also disallowed (pursuant, I understand, to orders) deductions claimed on my return which are allowable under both law and regulations and which have not been questioned in the hundreds of cases other than my own. While the Treasury has thus increased the amount of my taxable income, it has not allowed me, or given me an opportunity to claim, the proper percentage of credit specifically provided by law relating to gifts made by me in 1931 amounting to a total of over $3,800,000 for charitable, religious and public educational purposes, although Department of Justice Agents, who examined my records, had full knowledge of these facts. These agents informed me that there was no shortage or irregularities of any kind in my return, and the report of the Treasury agents, who examined my records last summer shows that, instead of underpaying my tax, I have overpaid it by a substantial amount.

"I am taking an appeal to the United States Board of Tax Appeals, and expect to establish not only that there is no additional tax due, but that I am entitled to a refund of part of the taxes I have already paid. Under the course which the Attorney General has taken, it impossible for this appeal to be determined until after my case is brought before the grand jury. Furthermore, under grand jury proceedings, I am not allowed to be represented by counsel or to present evidence to controvert any charges which the Attorney General may choose to make. So such tactics, an attempt is being made to indict me for not paying a tax that has never been assessed or legally determined. The unfairness, not to speak of the animus, of such a procedure is obvious.

"I want no adjustment of my taxes that is not entirely within my legal rights. But, most important of all, I want an end put to the long campaign of villification that has been carried on and my name cleared of the unwarranted charges which the Attorney General has seen fit to bring against me."

# Drunk Driving Up In Charlottesville

### Police Note Sharp Gain in All Types of Crime.

Charlottesville, Va., May 4 (Spl.). Chief of Police Maurice F. Greavor's report of activities of police here during April, realeased today, showed a sharp increase in the number of convictions for drunken driving.

April's figure was eleven convictions, as against six in March. The total of last month is equaled only by that of November, 1932.

The number of cases of all kinds for the month also soared, totaling 310 offenses compared with 224 for March. Illegal possession of liquor led the heavier docket and seven cases in April against three in March. Drunkenness rose from 37 cases in March to 53 in April.

# $137,875 for Riding Hall at Fort Myer

### WarDepartmentAnnuonces Projected Building.

A new riding hall to replace the one destroyed by fire at Fort Myer will be undertaken with an allotment of $137,875, the War Department announced yesterday.

The scene of many a brilliant equestrian show, the old hall burned to the ground at a loss of $150,000. One of the most spectacular fires in recent years, the burning of the hall brought out all Arlington County equipment, several District companies and apparatus at Fort Myer.

Eight motor trucks were destroyed in the riding hall that once sheltered Presidents, diplomats and society folk, as they gazed on Army displays of horsemanship.

# Roosevelt Replies To Veterans Today

### Due to Answer Demands of Bonus Marchers.

President Roosevelt's answer to the demand of bonus marchers that the Government furnish "room, board and radio time" to veterans allegedly en route to the Capital, is promised this morning.

The demand was left with Presidential Secretary William McHenry Howe Thursday by members of the Veterans National Rank and File Committee, who led a parade of 106 veterans up Pennsylvania avenue.

The committee said that there were 1,000 veterans in the city who would march in the parade. They also estimate that several thousand bonus seekers will be here by May 10.

# *Cummings Says Mellon Knows Basis of Action*

Attorney General Cummings said last night that Andrew W. Mellon, former Secretary of the Treasury, knew "perfectly well" the basis upon which the Treasury had made the additional tax assessments against him, the Associated Press reported.

Cummings, commenting on the statement by Mellon at Pittsburgh that he was in the dark as to the grounds on which his tax affairs were to be brought before the Federal grand jury, and that he had overpaid, not underpaid, his taxes, said:

"Mr. Mellon is not as much 'in the dark' as he would have the public believe.

"He knows perfectly well the basis upon which the Treasury Department made the additional assessment, and why the Department of Justice has taken action.

"He must reconcile himself to being treated like anyone else in a similar situation."


SPECIAL NOTICES.

PRIVATE SECRETARIES
Earn real money—are in demand
Beginners' and Review Courses in Gregg and Boyd Shorthand now forming; all secretarial subjects. Touch typing 6-8a weeks. Civil Service speed dictation classes. Free placement to graduates, opening hourly. Inquire. BOYD BUSINESS UNIVERSITY. (Est. 17 years.) 1333 F St. Nat. 2540.


# NRA Fixes Prices To End Tire War

Continued From Page 1.

for that size were listed at $1.48, $1.23 and $1.11.

Truck and bus casings, 32 by 6, were set at $14.20 and $12.80 for classes A and B, with tubes at $2.70 and $2.25.

As a move to prevent exploitation of any tire because of its classification, Johnson inserted a provision reading:

"No member of the trade shall use the classification of tires and tubes set forth in exhibits G and H for advertising purposes in any form."

Officials said the prices would remain in effect as long as the emergency continued. They interpreted the emergency as a period in which destructive price wars might be expected without Government intervention. The fact that several large manufacturers urged NRA enforcement of a minimum price was stressed.

**Objections Listed.**

Leon Henderson, head of the NRA research and planning division, predicted the price scale would "prevent sudden death and substitute lingering illness" for the small tire dealer. He said the rates would:

"Provide a measure of protection to local distributors for a period during which the industry must work out readjustments.

"Establish the level below which health price competition becomes destructive and contrary to the public interest.

"Close the price gap between the first and third line tires and force competition between tires on the basis of relative quality, thus protecting the consumer.

"Eliminate use of third and fourth line tires as loss leaders."

# University Group Hears Travel Talk

Charlottesville, Va., May 4 (Spl.). Mrs. Agnes Pratt, well-known author of travel books, spoke tonight before the Jefferson Literary Society at the University of Virginia. Her subject was Guatamala.

Mrs. Pratt read passages from her unpublished book which vividly described observations made last summer during her travels in the Central American republic.

Accompanied by her husband, Prof. Harry Rogers Pratt, of the University of Virginia, Mrs. Pratt annually visits some scenic country and recounts her experiences and observations in book form.

# Capital Hadassah Holds Final Program Today

Washington Hadassah will hold its final Oneg Shabat of the season at the Adas Israel Synagogue today at 2:15 p. m.

The United Synagogues of America will hold the convention here Sunday and Monday, and special delegates from other cities will be guests of honor at today's meeting.


Hickey-Freeman
CUSTOMIZED CLOTHES

MID-WATE SUITS

The lighter weight fabrics of our Mid-Wate suits, customized by HICKEY-FREEMAN, plus the complete lack of padding and building-up make these well styled suits most comfortable for now and warmer days to come.

$55 *and More*

Goldheim's
*Apparel for Gentlemen . . . Established 1875*
1409 H Street N.W. NAtional 1409



hi-octane

"When I Was A Boy"

The Old-Timer this week relates his experiences aboard a side-wheeler en route to Peru and a narrow scape from crocodiles. Another in the series of "When I Was a Boy" recollections, in tomorrow's Magazine Section of the

Washington Sunday Post


# Gangster's Girl Placed at Bank Robbery Scene

### Mrs. Fontaine Had Flat in Richmond, U. S. Agents Say.

Federal agents announced yesterday that Mrs. Mary Elizabeth Fontaine, wounded sweetheart of a slain Washington gangster, occupied an apartment in Richmond at the time of a $60,000 bank robbery there and the holdup of a Federal Reserve mail truck in which the driver was killed.

Through a Richmond realty firm it was learned the apartment, centrally located, was rented on February 19 and vacated March 9. The place was vacated the day of the killing and exactly one week after the State-Planters Bank had been held up. Rent was paid twice, including for March.

Mrs. Fontaine's picture, police said, resembled a woman who mailed packages and cashed money orders at a postoffice in the business area in February and March. The woman has not been in the substation in recent weeks.

Rent receipts for the Richmond apartment were found in the pockets of William B. Phillips, sweetheart of Mrs. Fontaine, who was killed by a District policeman last month at Adams Mill road and Ontario place northwest, according to police. Investigators were told a couple leased the place under the name of Reed. The man claimed to be a vending machine salesman.

The apartment is only a few blocks from where a deserted car, believed to have been used in the bank robbery, was found, and not far from the postal substation. Nearby is a confectionary where three strange men lunched daily for several weeks, eating at the same table but leaving separately.

Mrs. Fontaine, shot because she "knew too much," was reported improving at an Upper Darby, Pa., hospital.

# Aid for Maryland Oystermen Seen

### Goldsborough Cites Use of Relief Fund.

Financial relief for destitute fishermen and oystermen of Tidewater, Md., is expected from the recent Government relief fund allotted the State, Senator Philips Lee Goldsborough announced yesterday.

The amount expected for Tidewater families is yet undetermined. Maryland received $1,898,902 from emergency relief funds. Of this amount $1,800,000 can be used for general relief.

Employes in Senator Goldsborough's office said they received many letter the past winter from families rendered destitute through loss of fishing equipment in the storm last August. The heavy winter also added to the destitution.

# "Meanest Thief" Raids Widow's Hencoop

Hagerstown, Md., May 4 (Spl.). Police here believe they have found the meanest thief.

Mrs. William Myers, Big Springs, who a few days ago became a widow, reported to the sheriff that her hencoop had been raided and 25 chickens stolen.

100% FINEST HAVANA FILLER
Robt Burns de Luxe
I do like to see you...smoking that fine cigar
Like Father like Son!
Many a youngish man...emulating his sire finds Robt. Burns Panatela de Luxe... much to his liking. The contributory factors are...a rich mildness wholly accounted for by 100% finest Havana filler ...and a modishly styled shape. These points account for its great popularity
Robt. Burns
Panatela de Luxe
10¢ STRAIGHT
©1934 General Cigar Co.

# Walsh Urges Pay Violations Prosecutions

## Senators Told Contractors Force "Kick Backs" on Government Jobs.

Continued From Page 1.

ployes, may be invited before the committee in executive session to give their experiences and aid in combating existing conditions, he added.

**Lax Enforcement Charged.**

Government officials have not always sought earnestly to enforce the prevailing wage law, Albert Caya, business agent of the Carpenters' Union, testified.

Charles H. Probert, who forced sub-contractors on the Agriculture Department building at Fourteenth and B streets southwest to return $9,000 in "kick backs" to employes, was demoted, Caya said.

Mr. Caya read affidavits by R. S. Thompson, who was employed on that building, in which the workman swore he was told he had to return pay checks and accept smaller amounts. Thompson said he refused to do so, but when he presented the checks for payment at the bank he found payment had been stopped.

Other men were paid in cash $5 a day on work for which the prevailing wage of $11 a day, Mr. Caya said. Another man was fired because he protested against receiving less than the stnadard wage, he said. Various methods by which the contractors purportedly sought to keep secret their "kick back" practices and other evasions of the wage law were cited by the witness. Some workmen were listed for standard wages and were not paid for the first two days of their work week, it was testified.

**Contractors Named.**

Aronberg-Fried, general contractors on the building, were cognizant of the practices of the sub-contractors, Mr. Caya said. He named P. J. Fuller and J. P. Stewart as two of the sub-contractors involved.

The C. C. Jones Construction Co., it was charged, sought to evade the law having carpenters sign a so-called partnership agreement. He said this was broken after a hearing at which he forced Government supervising officials to grant when he called workmen off the job. The settlement compelled the company to pay the workers amounts ranging from $49 to $452, he said, adding that this was not satisfactory "but it was accepted by the men because they were out of work and had families to feed."

"Millions of dollars" have been taken from workmen on Government projects in Washington through violations of the law by employers, John Locher, executive secretary of the Washington Building Trades Council, told the committee. He presenter several affidavits back" part of their supposed pay.

**Wide Violations Charged.**

Contractors on at least 15 Government buildings in Washington have violated the law and compelled workmen to return part of their wages, Mr. Locher said.

Inspectors in charge of one of the War Department projects will be called before the committee to explain why they had permitted underpayment of workers, Senator Walsh said.

Mr. Locher said as much as 50 per cent of wages had been taken from workers. In one instance, he said, workers were given their pay in a large envelope. Inside was a smaller envelope, containing the amount they were to "kick back." If they did not "kick back" the following Monday morning they were not permitted to go to work, he said.

Senator Walsh said the practice might afford grounds for criminal prosecution of the contractors, describing it as "a form of larceny."

"Labor in the United States has been robbed and it is a crime," Senator Royal S. Copeland (Democrat), New York, said. He expressed hope the House would enact the bill passed recently by the Senate to correct the "kick back evil." Workers have been assessed 25 per cent of their supposed pay in New York, he added.

**Davis Scores System.**

Senator Davis said the practice was widely prevalent in the building trades industry and had been fought by the Labor Department when he was Secretary of Labor..

A Senate inquiry by the House Labor Committee was asked in a resolution introduced in the House yesterday by Representative Bacon (Republican), New York.

Bacon is co-author of the Bacon-Davis prevailing wage act, which requires contractors to pay employes on Federal projects the prevailing wage scale for the area in which the work is done.

# Trade Board Clerk Kidnaped, Robbed

## Victim Taken to Maryland and Tied to Tree.

Washington police last night were asked to watch for a green sedan, said to have been used n the abduction and robbery of David T. Burgh, 1901 K street northwest, Thursday night.

Prince Georges County police said that Burgh, a Federal Trade Commission clerk, was forced into the sedan by two white men who held him up as he alighted from his parked car at Nineteenth and I streets northwest.

Driven to a lonely woods near Sunnyside, Md., Burgh told the investigating officers he was robbed, stripped of his suit and shirt and tied to a tree. He said the men took $11 cash, a $14 check, a $20 watch and valuable papers.

Loosening hsi bonds about 6 a. m. yesterday, after spending the night in a cold rain, Burgh went to a farmhouse and called for help, he said.

# Chamber Session Attacks Securities Act

## Immediate Revision by Congress Urged as Parley Closes.

## Leaders Refrain From Passing Judgment on NRA.

Continued from Page 1.

the continuance and further development of those facilities of production and distribution through which a large proportion of the population receives its gainful employment."

In connection with bank deposit guarantees, the convention asked for continuance of the temporary plan. A permanent program was opposed, however, as "unsound and destructive in its character."

**Fights U. S. Control.**

Reasonable regulation of securities exchanges was approved, but the convention went on record in opposition to Government control of corporations through any securities regulation plan. It also asked that a separate board be set up to administer securities regulation.

On the subject of silver, the chamber took the stand that only international action can deal successfully with silver as a monetary metal.

In connection with the proposed food and drug legislation, it was emphasized that "any attempt by Government authority to impose a censorship in any form upon advertising would be an inexcusable intrusion into private business affairs."

In all, 23 resolutions were adopted, covering a wide field of business interests.

**Middle Course Taken.**

The 2,000 delegates, after listening for three days to scores of speeches, nearly all of them bearing on the Government's recovery program and most of them critical to some degree, concluded by adopting a middle-of-the-road policy. There was no final statement concerning the degree to which the recovery program had helped business, and there was no condemnation of the program. The resolutions dealt only with individual problems.

The report of the resolutions committee was made after the convention had heard concluding talks by Secretary Wallace and Arthur Krock, head of the Washington Bureau of the New York Times. There was not a word of discussion before the vote was taken.

Wallace told the convention that further restrictions in agriculture might be necessary, but indicated he did not approve limitation on industrial output.

The Cabinet officer declared that agriculture, labor and business were inseparable.

**Farm Prosperity Spreads.**

"A few hundred million dollars placed in farmers' hands seems to have, so I am told by many business men, greater significance in terms of promoting city prosperity than money placed anywhere else," he said.

Krock declared that business leaders must furnish intelligent criticism if they expected a public hearing.

John Joy Edson, chairman of the board of the Washington Loan & Trust Co., was elected an honorary life vice president. Vice presidents elected were: Matthew S. Sloan, New York; T. Guy Wolford, Atlanta; Felix M. McWhirter, Indianapolis; F. Peavey Heffelfinger, Minneapolis; William V. Hodges, Denver, and Paul Shoup, New York.

# Drive to Build Up Air Defense Starts

Continued from Page 1.

the air mail once more on 155 important routes.

The Postoffice Department received assurance yesterday from United Airlines, Inc., that the reorganized company would be ready to fly the mail over the Newark, N. J., to Oakland, Calif., route Tuesday.

This announcement coincided with one from the Army air-mail headquarters that a new and faster schedule, effective immediately, will carry mail from coast to coast in 21 hours. Delivery to the Army Air Corps of six new Martin bombers, capable of 170 miles per hour, made possible cutting 4½ hours from the previous time.

Representatives of several of the commercial air lines awarded new contracts conferred with Government officials yesterday regarding arrangements for shifting the mail routes from the Army to private carriers.

In addition to the Newark-Oakland route, United Airlines reported it would be in a position to take over the Salt Lake City-Seattle and Seattle-Los Angeles runs from the Army Tuesday.

**Bids on New Route.**

The Postoffice Department will ask for bids on a new route, Daytona Beach, Fla., to St. Petersburg, Fla., within a few days.

Progress was reported yesterday by Eugene L. Vidal, Commerce Department Director of Aeronautics, in efforts to complete the clearing and grading of 1,500 air fields throughout the country.

Work on the projects ceased abruptly with expiration of the Civil Works Administration program on April 1. The program contemplated establishment of emergency and supplemental landing fields along existing or alternate air routes. CWA workers left about 1,000 fields half completed and failed to start work on 500 others. The fields were either owned or leased by municipalities.

Vidal said yesterday he was negotiating with Harry L. Hopkins Federal Emergency Relief administrator, for the completion of the program, with the aid of Federal and State funds.

**"An unfinished airport can't be used for anything," he said.**

## Chamber's Stand Outlined in Resolutions

*Following are the texts of some of the resolutions adopted by the United States Chamber of Commerce relative to affairs of Government and business:*

### Legislation Is Declared Recovery Blow; Cite Securities Act.

Banking legislation—The problems before banks, their depositors, and all who use their facilities are of immediate public importance. Their proper solution will confer wide benefits. We mention specifically some of the steps which should be taken promptly through legislation.

We urge the immediate passage of legislation which will extend the operations of the temporary plan for insurance of deposits under which more than 95 per cent of the depositors in insured banks now receive full protection upon their accounts. The present law providing for a so-called permanent plan should be repealed. It is usound and destructive in its character.

It is in the interest of business recovery that recent legislation should be modified to permit commercial banks, as part of their normal banking operations, to participate in the underwriting of capital issues as well as to allow such banks to make short-term advances in connection with underwritings.

The enforced liquidation of security affiliates of banks by June 16, 1934, is productive of unnecessary issues, is deflationary in character, and should be postponed for a reasonable time to permit of its more orderly accomplishment. There should be careful redefinition of the term "affiliate" so as to exclude such accidental affiliate relationships of banks as are acquired for temporary purposes or result from casual holdings of bank stock by other corporations not engaged in banking. Present requirements for the submission and publication of unnecessary reports of affiliates should be modified.

**Would Permit Bankers To Keep Other Posts.**

In order that men of integrity and sound business judgment may not be compelled to relinquish positions in institutions where their counsel is needed, the Federal Reserve Board should be given authority to permit, in its discretion, an officer or director to act as such in both a bank and a business enterprise which may in connection with its normal business operations have occasion to make some loans.

Provisions for cumulative voting by shareholders of a National bank should be repealed in the interest of equitable and orderly procedure, and such a bank should be permitted to vote shares of its own stock held by it as trustee. In order that all bank stock may carry the same liability, there should be legislation to eliminate double liability upon all shares of National bank stock, and State governments should consider similar action with respect to all shares of State banks.

Corporate securities — Reasonable regulation of securities exchanges and their members this chamber has not opposed. We emphasize, however, that public interest requires recognition in such legislation, and in its administration, of the necessity of permitting the public exchanges to operate usefully in performing functions of the widest public importance.

Legislation which was proposed originally in Congress, however, transgressed these principles and went far beyond the exchanges and their members, extending to banks everywhere in the country, to every corporation, large and small, although the owners had never thought of listing securities upon an exchange, and to every investor in any corporate security. After extensive hearings, the measure has been modified, although the scope of its provisions has not yet been made clear.

That such legislation should not be extended into fields where there is no clear justification should be axiomatic, and that it should not contain provisions which are not definite and understandable by legislators and public would seem obvious. However, much additional improvement should be made in the pending legislation, the importance to the Government and the public of proper administration makes appropriate a Federal agency devoted entirely to the supervision of matters relating to securities. Upon the earnings of business corporations the Government depends for a large part of its tax revenues and a great part of the savings of the country are dependent for their security. Upon the increased activities of these corporations the country depends chiefly for reemployment. Recovery depends largely upon freedom of issue and distribution of sound corporate securities.

**Securities Act Called Obstacle to Recovery.**

Securities act of 1933—The fact that normal means of financing legitimate business enterprises are made unavailable through governmental action furnishes no justification for resorting to public funds provided through public agencies for the financing of such private interests. The logical step and the only one consistent with the public interest is to remove existing impediments to honest enterprise.

It has been amply demonstrated that such impediments have been caused by provisions of the Securities Act of 1933 that are aside from and unnecessary to those essential remedial purposes of the statute which are praiseworthy and merit the support of the business world.

The Securities Act of 1933 is so restrictive as to make practically impossible much financing that is necessary for economic recovery and for the orderly conduct of business enterprises of high integrity, while laying at the same time a heavy burden of expense and delay upon the issuance of permissible securities. This measure, originally introduced "to afford protection to the public with the least possible interference to honest business," has affected adversely industries of the country not engaged in the business of dealing in or creating securities, as well as those related to financing facilities.

Congress should adopt as soon as possible in the present session amendments to the act which will overcome its effects in retarding the legitimate transactions in securities necessary to provide for the continuance and further development of those facilities of production and distribution through which a large proportion of the population receives its gainful employment.

Such amendments should provide with other things for the modification of the nature, extent and duration of the liabilities, civil and criminal, which the act imposes upon officers, directors, underwriters, and experts not only for their own acts but for the acts of others and for conditions beyond their control, and thus relieve normal business practices and prudent and efficient management from the impracticable requirements and unnecessarily punitive features of the present act. Time-honored defenses of good faith and proper intent, employment of ordinary business caution, and reliance upon reports of qualified experts should be definitely sanctioned as applicable in civil and criminal proceedings authorized by the terms of this statute. Requirements as to registration statements and prospectuses should be simplified, unnecessary provisions eliminated, and emphasis placed upon essential facts having a proper relation to security values.

**Self-Control of Nation's Industry Advocated.**

Code Administration — According full appreciation for the accomplishments of the National Recovery Administration in support of the principle of self-government of industry incorporated in the law, we point out that representative and efficient trade associations are the recognized means of industrial self-government. Nothing should be allowed to minimize their importance. They can be utilized to assist the processes of information and supervision belonging to the Recovery Administration.

The administration of codes for our important fields of enterprise engaged in interstate commerce is now assuming major significance. It was these fields of interstate commerce to which the provisions of the National industrial recovery act were directed and in which there was need of the relief for common effort which Congress could give in aid of recovery. These are the codes, consequently, upon which attention should be concentrated if there are to be the beneficial results which can be realized.

The spirit of the law and the nature of codes make code administration essentially a process of voluntary compliance. The law provides means for hearing of any persons subject to codes who do not comply and gives them an opportunity to have decision respecting the application of code provisions, with a chance to follow the decision before there is a question of compulsory measures or penalties. The task of code authorities requires that upon their request these proceedings should be started promptly in those cases in which code authorities may have occasion to invoke these provisions of the law.

Code authorities should be subject to no delays with respect to the interpretations of their codes which they must make. Such interpretations should be subject only to disapproval by the National Recovery Administration, since requirement of approval in advance may very well have disastrous consequences for the most diligent and able efforts at self-government by code authorities.

In administration of retail codes local code authorities inevitably have an essential part. They should have adequate opportunity to deal promptly and effectively with local problems. Necessarily a number of such codes have their principal application in each community of any size. There should therefore be development of local means for local coordination of the activities of the different local code authorities in the retail field.

**Advise Caution in Curb on Food and Drug "Ads."**

Food and drug laws—There was before this meeting a report of a committee of the chamber respecting changes which have been proposed in the Federal food and drugs act. In the recommendations contained in this report we concur. We believe there should be legislation requiring the same truthfulness in advertising, with respect to foods, drugs, and cosmetics, as in the labeling of articles to which Federal labeling laws apply. At the same time, the value of proper advertising as an economical and efficient means of distribution should be maintained as in the public interest, and all attemps, legislative or administrative, to restrict it as a means for reaching and developing markets should be opposed. Any attempt by Government authority to impose a censorship in any form upon advertising would be an inexcusable intrusion into private business affairs.

Discretionary powers to impose conditions upon manufacture and distribution of articles coming within the scope of these laws should be granted to administrative authorities only to the extent clearly necessary for the effective enforcement of the laws. The provisions of such laws, as well as penalties for their violation, should bear a definite relationship to the protection needed in the public interest. Industry itself should be allowed to continue its progress in arriving at standards of quality for all articles, whether within or outside these laws, to which such standards can properly be applied.

**Other Resolutions Are Summarized.**

A summary of other resolutions follows:

Silver—Only international action can successfully deal with silver in its monetary uses.

Individual Rights—Fear expressed that restrictive legislation applied to agriculture may be extended to business and other lines of endeavor. Rights guaranteed American citizens should assure them protection in their lawful occupations.

### Governmental Inroads on Private Enterprise Criticized.

Promotion of Export Trade—Our Government should continue active support of our foreign trade. Stabilization of the dollar which will permit long-term international trade contracts, will be of further assistance. The pending legislation which would confer new powers upon the President to enter into trade agreements can have beneficial results if the provisions already added, including opportunity for interested industries to be heard before their situation is changed, are supplemented with a provision assuring our industries that they will not be placed at disadvantage in their home market. Government should continue support of American merchant marine.

Employment Relations.—The right of employers and the rights of employes to participate in determination of methods for discussion and negotiation of employment relations should not be abridged. Proper maximum working hours necessarily will vary among industries and in the same industry at different times. They should accordingly be determined by code authorities without any attempt at their determination through the arbitrary processes of legislation. Each industry should continue to be given separate consideration in the determination of the minimum wage provisions of its code with recognition of community and sectional differentials existing prior to the passage of the National industrial recovery act.

**Favors Voluntary Jobless Benefits.**

Unemployment Reserves.—Suitable voluntary plans for providing unemployment reserves and other benefits for employes have been consistently advocated by the chamber. Proposals for utilizing the taxing power of the Federal Government in an attempt to induce States to enact compulsory unemployment reserve laws meeting Federal specifications depart from our established principles of government.

Forest Conservation.—The Government should proceed with a program of cooperation with the lumber industry in carrying out the conservation provisions of its code.

Federal taxation — The essential characteristic of a revenue act passed by Congress should be provision of an adequate amount of revenue through fair and equitable levies. It should reflect no discriminations based merely on the forms of business organizations or on type of income. The income tax should always be levied upon real income in the ordinary and generally understood meaning of the term. Taxation of gains should be accomplished by corresponding opportunity for deduction of losses.

Wheat processing tax—Exemption from the processing tax paid on wheat to farmers who exchange their wheat for flour has so disturbed the marketing of grain that the exemption should be eliminated.

Federal expenditures—The present executive budget is not sufficient for public information. There should be added, for announcement at the beginning of each fiscal year, the real budget for expenditures in accordance with the actual appropriations made by Congress. Emergency expenditures should be so shaped that they do not enter the field of private enterprise. All agencies making emergency expenditures should be brought under one central control.

State and local expenditures—Business organizations should continue to fight against high level of expenditures. Waste frequently results from multiplicity of local governments. In all such cases the need for simplification is obvious. Effective debt limits should be adopted.

**Interstate Commerce Freedom Is Urged.**

Federal sales tax legislation—Congress should not attempt in any way to relinquish to State and local governments the power and duty entrusted to Congress to keep interstate commerce free from any and all kinds of interference imposed by any other political unit.

Government Competition. — Federal, State and local governments should refrain from entering any field of business which can be successfully conducted by private enterprise. Government agencies engaged in competition with private enterprises should refrain from every form of unfair competition.

Railroad Rate Policies. — Greater responsibility for railroad rates should be placed upon the railroad managements. The law should be amended to permit simplification of procedure in rate cases.

Railroad Consolidation.—Congress should adhere to a policy which contemplates the maintenance of railroad transportation as the central part of our transportation system, and which encourages only voluntary consolidation of railroad properties, as consolidation is justified through increased economic efficiency.

Bankruptcy Laws.—Revision of the Federal bankruptcy laws should be undertak.. by Congress. The purpose should be to strengthen these laws in order that fraud at the expense of creditors may be prevented, without imposition upon honest, but unfortunate, debtors of undue burdens.

City Planning.—The Chamber of Commerce indorses the policy of properly legalizing the preparation and adoption of official plans by properly constituted boards having jurisdiction in their respective areas of government.

Business Men's Organizations.—At no time has there been greater occasion for large investment of experience, judgment and time in the work of commercial organizations.

**Voegtlin to Address Meeting.**

Dr. Carl Voegtlin, director of the National Institute of Health, will be the principal speaker at a dinner meeting of the National Council on Pharmaceutical Research at the Shoreham Hotel today at 6 p. m.

# Ibn Saud Plan To Unite Arabs Nears Reality

## Conquest of Yemen Upsets Balance of Power Among Sultans.

(Copyright, 1934, by the Associated Press.)

London, May 4.—King Ibn Saud's long-cherished dreams of duplicating the career of Mahomet in uniting all of Arab-land was a long step nearer completion tonight, although three European governments were ready to call a halt in his advances.

By defeating the Imam Yahya, ruler of Yemen, and sending the Yemeni tribesmen in headlong flight from the important port of Hodeidah, the powerful ruler of Saudi Arabia has made himself master of the greater part of Arabia.

Ibn Saud was reported tonight to be striking inland from Hodeidah toward Sana, the capital of Yemen. A reported revolution in Sana caused British officials to land a police unit at Hodeidah. Great Britain and Italy sent warships and planes to protect their interests in the area, and France pondered what course to take.

**Europe's Plans Awry.**

The conquest of Yemen by Ibn Saud's fierce and well-equipped warriors means that he has destroyed the balance of power among the Arabian rulers and sultans, a situation European nations with interests in that part of the world wanted greatly to preserve, and added to his dominions the richest Arabian area in which Europeans are greatly interested.

Frontiers of the British protectorates of Aden and Hadhramaut have become Ibn Saud's frontiers, and he will be a close neighbor of French and Italian interests across the Red Sea.

Because of this, and the fact that a breakdown of the civil administration of Hodeidah followed the flight of Yemeni fighters, the British warship Penzance and royal air force planes were quickly dispatched to the port.

**Occupation Threatened.**

A threat of British occupation of Hodeidah was indicated in official quarters here as the British government awaited assurances that Ibn Saud will restore order.

An armed British police force was landed following reports of a revolutionary outbreak at Sana. A lack of dispatches, meanwhile, confirming the reported death of the Imam of Yemen convinced government quarters here that that ruler is still alive.

Three Italian gunboats were ordered from their Red Sea base to Hodeidah. This action was described in British official circles as entirely justified as a protection for Italian subjects and interests in the zone.

**Army Well Equipped.**

The advance of Ibn Saud's modernized army—which has tanks, artillery, and other efficient equipment—toward Sana was expected to be slowed up because of the mountainous terrain. The ruler announced, however, that he was striking there soon.

The entire invasion of Yemen, a state bounded by the Red Sea, the desert, and British-controlled Aden, was regarded here as an unexpected development in view of reports that the Imam accepted peace terms on April 12 in what started out early in April to be a tribal dispute over boundaries, and became what many think may be a "Greater Arabia" movement.

## *Ibn Saud Pledges Foreigners Safety*

(Copyright, 1934, by the Associated Press.)

Cairo, Egypt, May 4.—Assurances that he will be responsible for the administration of territories conquered in a victorious drive over Yemen were contained in a message received here tonight from Ibn Saud.

The communication, sent by the monarch himself to his legation here, confirmed Ibn Saud's occupation of lands held by the Iman of Yemen.

"King Ibn Saud's government considers itself responsible for the administration of the occupied territories," the telegram said.

"I assure you the government's mission will be based on justice and will insure every protection to foreign residents in the occupied territories, who will be treated on the same footing as all others."

# Tuskegee Dean Given 1933 Spingarn Medal

The Spingarn Medal for 1933 has been awarded to Dean W. T. B. Williams, of Tuskegee Institute, for his long service as field agent for the Slater and Jeanes funds and the General Education Board and for his comprehensive knowledge of the field of Negro education and his efforts for betterment, the National Association for the Advancement of Colored People announced yesterday.

Dean Williams will be the twentieth recipient of the medal. The committee which made the award consisted of Oswald Garrison Villard, Dr. W. E. B. DuBois, James H. Dillard, Edwin R. Embree, John Hope, Mordecai W. Johnson and Theodore Roosevelt. The medal will be presented formally in Oklahoma City this summer.

# Deems Taylor Invited to Lead Choral Cantata

The Washington Choral Society, of which Myron W. Whitney is president, Mrs. Gertrude Lyons secretary and Louis A. Potter conductor, has invited Deems Taylor to conduct his cantata, "The Chambered Nautilus," which the society will sing at its annual spring concert Thursday evening, May 17, in Central High School Auditorium.

Bach's cantata, "The Four Seasons," will be sung in honor of its 200th anniversary. The program will contain a number of madrigals by European composers, and a group of pieces by Mary Howe, one of Washington's distinguished musicians. The concert is sponsored by the Community Center department.

## Band Concerts

**United States Marine Band.**
**Auditorium, Marine Barracks, 7 p. m.**
**Evening Dream Hour Program.**

Marines' hymn. "The Halls of Montezuma."
Overture. "Youth Triumphant".....Hadley
Cornet solo. "The Soul's Appeal".....Tregina
Second Leader Arthur S. Witcomb.
March. "Manhattan Beach".....Sousa
"Pasquinade".....Gottschalk
Selection. "Memories of Stephen Foster," compiled and arranged for military band by Musician Luis Guzman, U. S. Marine Band.
Characteristic march. "Old Colonel."
.....Shilkreth
Humoreske. "Dem Dear Old Days".....Tregina
"Sheridan's Ride".....Sousa
Finale, overture, "Pocahontas."
.....William H. Santelmann
"The Star-Spangled Banner."

*Unites Arabs*

Wide World Photo.
IBN SAUD.

# Three Sentenced On Drug Charges

## Stein, Reputed "Big Shot" Operator, Included.

Harry Stein, reputed "big shot" narcotic operator, was sentenced to from 18 months to 2 years imprisonment by Justice Peyton Gordon in the District Supreme Court yesterday.

Two others, indicted with Stein, were sentenced at the same time. They were Alfred Maggio, who received a stentence equalling Stein's, and James Snow, who will serve from six to nine months.

Stein was shot by narcotic agents when he attempted to flee from a trap in the Union Station several months ago. The agents said that when their seized Stein he attempted to swallow a small packet of narcotics. He pleaded guilty.

# Final Shakespearean Program Set Monday

The last literary program of the season will be held by the Shakespeare Society Monday at 8:15 p. m. in Corcoran Art Gallery, with Leander McCormick-Goodhart, of the staff of the British Embassy, as guest speaker.

His topic will be "The Birds of Shakespeare." The dramatic part of the program will consist of scenes from "Much Ado About Nothing," with a cast comprised of Fornet Reese, Kent Dyer, Richard Kreuzburg, Eugene Stevens, Joseph Haltigan, Loren Freund, Esther Marshman and Adrienne Courtenay.


JULIUS GARFINCKEL & Co.
F STREET AT FOURTEENTH

ONLY THE CHOICE AND THE BEST GOODS MADE IN CLOTHING AND FURNISHINGS ARE TO BE FOUND IN

OUR MEN'S SHOP

It is a remarkable department, filled with the smartest and most correct styles . . . the types of goods which appeal so greatly to men of judgment.

We are careful to keep our assortments very choice, and it is certainly a pleasure to know that so many men prefer our selective lines, returning again and again for all their needs . . .

WE HAVE SUITS, TOPCOATS, ALL FORMAL WEAR . . . GREENBRIER SPORTSWEAR . . . HATS . . . SHOES . . . AND THE NECESSARY FURNISHINGS . . . SHIRTS, TIES, SCARFS, GLOVES, CANES . . . THEY AWAIT YOU ON OUR FIRST FLOOR.

AUCTION SALE
TODAY
May 5th, at 1 P. M.
Regular Weekly Sale of High-Grade Furniture and Interior Decorations. Silver and Chinaware, Bric-a-brac, Oriental Rugs, Objects of Art, etc.
WASHINGTON ART GALLERIES AND Auction Rooms INC.
724 Thirteenth Street N.W.
On Exhibition Until Time of Sale BENJ. S. BELL, Auctioneer

Today Only
HARDY AZALEAS
In Bloom. Fine Healthy Stock
Azalea Hinodegiri { 6-8 in. .....$ .98 / 10-12 in. .... 1.69 / 12-15 in. ... 2.15
Azalea Amoena { 10-12 in. .....$1.15 / 12-15 in. ..... 1.59
EVERGREENS
No such bargains ever offered the public before. A large variety, all balled and burlapped.
From 49c up Don't MISS This Opportunity!
ROSES
Large variety EVERBLOOMING—No. 1 grade, 2-year-olds, field grown— 35c ea.; 3 for $1.00
BALDERSON COMPANY, INC.
626 Indiana Ave. N.W., Extending Through to 617 C St. N.W.
Phones: NAtional 9791-9792 Free Deliveries

Solving The Indian Problem

A new deal for the American Indian is just around the corner. John Collier, United States Commissioner of Indian Affairs, reviews 442 years of "Indian problem" in an illustrated article in tomorrow's Magazine Section of the

Washington Sunday Post

# Radio Waves and Ripples

EDWARD DAVIES, *soloist for N. B. C.'s Sentinels, than whom there are few bigger barytones, either in physique or voice.*

THE time is about ripe for another fireside chat with President Roosevelt. His friends on all sides are said to be urging another accounting of his stewardship in that facile, heart-to-heart manner which won him instant and tremendous support some months back. The President himself is said to be favorably inclined toward a repeat performance.

In the studios the event is being taken for granted. The guessers are now picking the time and place. Most of them are willing to lay odds that the place won't be the White House. They expect the Roosevelt showman ship to lead him to a tie-in with an occasion and a personage that have become immortal—Gettysburg and Lincoln.

Already Columbia is making plans for a Presidential broadcast of exercises at the famous battlefield May 30. That, think C. B. S. minds, is the time and the place for a President to turn to the people. They believe Mr. Roosevelt thinks so, too.

They aren't entirely forgetting a joint session of Congress to commemorate the 100th anniversary of the death of Lafayette 10 days earlier, at which the President is to speak. But they don't think the stage trappings are just right.

A special radio service originating in Washington's Willard Hotel and emanating to the Nation via N. B. C.'s red network and to Palestine, England and France via shortwave, will commemorate the laying of the cornerstone of a new synagogue in Jerusalem Monday night.

Commemoration principals will be the delegates to the annual convention of the United Synagogue of America here. The program is timed to begin simultaneously with the cornerstone laying at the Jerusalem synagogue, funds for which were raised by the convening organization and the Women's League of the United Synagogue.

Special prayers and liturgical selections will be heard, and speeches by Dr. Cyrus Adler, president of the Jewish Theological Seminary of America, and Abraham Newman, of Philadelphia.

NOT many days ago Broadway wise ones were predicting an early decline for Fred Waring and his Pennsylvanians; and the ink in the theatrical periodical that printed their predictions could not have been very dry when Fred was signing a renewal with his present sponsor that will keep him on the air 39 weeks after Thursday, the expiration date of his present contract.

The Pennsylvanians will be making their twenty-eighth broadcast for their current sponsors on the first program of the renewed series and their eighty-first program for C. B. S. Their cigarette patron paid for 52 performances, and they were heard once on a sustaining broadcast from a prom at Lawrenceville School in New Jersey.

New York being but five hours from Washington by train, Columbia's plans for a world-wide DX program from WABC, its Manhattan key station, this month, aren't particularly exciting, unless you consider them an indication that long-distance listeners have not been entirely forgotten.

The International DX'ers Alliance is helping out with the program, which will come from the Park Central Hotel, where one of the youngest important band leaders in the country, Charlie Barnet, is working . . . May 25, 12 to 12:30 a. m.

Columbia's weekly "Republican Reaction" series, in which the G. O. P. has one of its first opportunities for sustained New Deal sniping via radio, begins with Senator Reed, of Pennsylvania, Friday night.

Reed, who is faced with a fight for his seat this fall, replaces Representative Chester Bolton, of Ohio, who was scheduled originally.

Returns from the Poodlescatstown election (Aunt Sue and Polly, WRC) yesterday gave:

Pep, 270 votes; Pink Eye, 269; Cinnamon Bear, 260; Muley Wuley, 254; Brown Doggie, 252; Duckfoot de Luby, 241; Jackie Rabbit, 232; for Bita Gita joining the Poodlescatstown Club, 690; against, 701.

**Whitecaps.**

WRC—Colgate plays football to test the new rules, 2 p. m.; Secretary Hull makes a Lafayette Centenary speech, 3:30 p. m.; the Kentucky Derby, Graham McNamee and Clem McCarthy, 6 p. m.; House Party, 8 p. m.

WMAL—The NRA meets the PWA at baseball, 2 p. m.

WJSV—Fairbanks, father and son, and other members of the "Private Life of Don Juan" cast visit the Imperial Studios at Elstree, London, 3:20 p. m.; Columbia and Oxford Universities debate free trade across the Atlantic, 5 p. m.; the sixtieth running of the Kentucky Derby, Ted Husing and Thomas B. George, 5:45 p. m.; Grete Stueckgold sings from the "Merry Widow," 8 p. m.

## Navy Medical Officers to Hear Gen. Gilchrist

Maj. Gen. Harry L. Gilchrist, U. S. A., will be the honor guest and principal speaker at the eighth meeting in a series of monthly meetings of regular, retired and reserve officers of the Medical Corps of the Navy, Monday evening.

The meeting will be in the Naval Medical School, Twenty-third and E streets northwest. Navy physicians and dentists from the District, Annapolis and Quantico have been invited.

## Audubon Society Holds Bird Study Hike Today

The third annual outing of the Audubon Society will be held today, with an expedition to Towpath, Md., to study birds observed along the way.

Children have been asked to go along. Persons making the trip will board the Cabin John streetcar and assemble at Sycamore station. Field glasses and lunches are to be brought by the individual hikers.

## BLACKIE BEAR

By D. SAM COX

### *Who-Who Gets a Daytime Supper*

When Jay Bird finished his breakfast, he went out and settled down on the water shelf, and this is what he told them: "When I left here the other day, I flew straight down Bear Creek and I went first to Who-Who Owl's house. When I got there, Who-Who was fast asleep, and I had to knock on his door several times before I woke him up. When he came out and saw me he began laughing harder than I had been laughing, and you know it takes something awfully funny to make wise old Who-Who laugh. When he stopped laughing he told me what was so funny.

"Well, it was this way: Who-Who had been going to Mr. Man's house every night and getting him a chicken for supper. He knew Mr. Man didn't have any gun and therefore couldn't shoot him, and so Who-Who got so that sometimes he wouldn't even wait until dark, but would go along late in the afternoon and pick up a chicken out in the yard before they had gone to bed. One day Mr. Man saw him and he picked up a rock and threw it at Who-Who but, instead of hitting him, the rock struck and killed a nice young duck, and Who-Who flew down and picked him up and ate him for his supper.

"Who-Who told me that Mr. Man got awfully mad, and said things about him that were not very nice, but that did not keep him from enjoying his nice little duck. And Who-Who said that Mr. Man certainly did have to work mighty hard these days, since his donkey had gone. One day he saw Mr. Man coming from the mill with a heavy bag of meal on his back, and every once in a while he would have to put it down and sit down and rest before he could go on. And he said he had seen Mr. Man bringing in big logs of wood on his shoulder, and that one day he saw Rover

Dog following along behind Mr. man, and actually laughing behind his back.

"Then Joe Reep came over and he had a lot to tell about Mr. Man. He said Mr. Man just had to walk back to town to get some sugar and coffee and tobacco and some other little things that he could carry on his back, and that when he came back to Cool Spring to eat his dinner he ate it by jerks and kept looking around just like he thought somebody was going to catch him; and that he didn't smoke his pipe nor take a nap, but hurried home and got there a long time before night. But none of that is what I was laughing about," said Jay Bird. "That was all funny enough, but I saw the funniest thing in the world, and it would not only make a bird laugh, or even a dog, but it would make a bear laugh.

"Oh, mamma, the bread is burning," shouted Jenny Bear. Then Betty jumped up and went into the kitchen and told Jay Bird not to tell any more until she got back.

(Copyright, 1934, by The Washington Post Publishing Co.)

**Camp Thorn Fete Today.**

Reopening of Camp Thorn for Girl Scouts this afternoon at College Park, Md., will be featured by the third annual singing contest and program of folk dancing, the latter an innovation this year, in which Scouts will be attired in costumes of various countries.

## Events Today

Banquet—Wilson Teachers' College Alumni, Mayflower Hotel, 7 p. m.

Dinner—Women's Democratic Educational Council, Mayflower Hotel, 6:45 p. m.

Meeting and dinner—Delta Sigma Pi Fraternity, Mayflower Hotel, 2:30 p. m. and 7 p. m.

Dinner—Washington Alumni, Cumberland University, Mayflower Hotel, 6:30 p. m.

Dinner dance—Phi Sigma Epsilon Sorority, Mayflower Hotel, 7 p. m.

Directors' meeting—Associated General Contractors, Willard Hotel, all day.

Card party and dance—American Federation of Government Employes, Willard Hotel, 8:30 p. m.

Meeting—United Commercial Travelers of America, Hamilton Hotel, 8 p. m.

Luncheon—D. C. Motor Vehicle Trade, Hamilton Hotel, 12:30 p. m.

Benefit dance—Ladies' Auxiliary No. 4, Fleet Reserve Association, 1025 Vermont avenue, Arlington Hotel, 8:30 p. m.

Bingo and card party—Wheeling Club, 8 p. m.

Luncheon—Harvard Club, University Club, 1:15 p. m.

Dinner—Phi Delta Phi Fraternity, University Club, 7 p. m.

## The Post Radio Time-Table

Saturday, May 5 — Washington Eastern Standard Time

| | WRC 316M—950KC | WMAL 476M—630KC | WJSV 206M—1460KC | VOL 229M—1310KC | |
|---|---|---|---|---|---|
| 6:30 | ..... | ..... | Chapel Hour .... | ..... | 6:30 |
| 6:45 | Pollock, L'ahurst | Early Risers .... | " " .... | ..... | 6:45 |
| 7:00 | Devotions ..... | Breakfast Club .. | Sun Dial..... | Musical Clock.. | 7:00 |
| 7:15 | Organ Rhapsody | " " .. | " " ..... | " " .. | 7:15 |
| 7:30 | Cheerio ..... | " " .. | " " ..... | " " .. | 7:30 |
| 7:45 | " ..... | " " .. | " " ..... | " " .. | 7:45 |
| 8:00 | M'ning Glories.. | " " .. | " " ..... | " " .. | 8:00 |
| 8:15 | Landt Trio .... | " " .. | " " ..... | " " .. | 8:15 |
| 8:30 | Bradley Kincaid. | " " .. | " " ..... | " " .. | 8:30 |
| 8:45 | Banjoleers' .... | " " .. | " " ..... | " " .. | 8:45 |
| 9:00 | Mail Bag ..... | Edward MacHugh. | " " ..... | " " .. | 9:00 |
| 9:15 | Morning Parade | News ..... | Paul Mason .... | " " .. | 9:15 |
| 9:30 | " " | Singing Strings .. | Magic Hour ..... | " " .. | 9:30 |
| 9:45 | " " | Originalities .... | Let's Pretend ... | " " .. | 9:45 |
| 10:00 | Cadet Band .... | Pappy, Ezra, Zeke | Cheer Up ..... | Request Prog.. | 10:00 |
| 10:15 | Vass Family ... | Spanish Idyls ... | " " ..... | " " .. | 10:15 |
| 10:30 | Lovers Lane ... | Heinie ..... | Concert Minatures | Varieties ..... | 10:30 |
| 10:45 | " " " ... | " ..... | " " " | " ..... | 10:45 |
| 11:00 | Pietro Yon .... | Ch'dren's Frolic . | Carlisle & London | Piano Music .. | 11:00 |
| 11:15 | " " .... | " " ... | Pete Woolery.... | Cont. Gentleman | 11:15 |
| 11:30 | Rex Battle .... | Vic and Sade .... | Syncopaters ..... | Joe Frasetti .. | 11:30 |
| 11:45 | " " .... | Listening Post ... | Enoch Light ..... | " " .. | 11:45 |
| | AFTERNOON PROGRAMS | | | | |
| 12:00 | Ted Black .... | Words and Music | Enoch Light..... | J. Washington.. | 12:00 |
| 12:15 | " " .... | " " " | Madison Ensemble | Organ Music .. | 12:15 |
| 12:30 | Merry-Go-Round | Farm, Home Hour | " " | " " .. | 12:30 |
| 12:45 | Harold Stern .. | " " " | Harold Knight .. | Ernie Valle ... | 12:45 |
| 1:00 | Waldorf Orch.. | " " " | Afternoon Rhythms | Sign off ..... | 1:00 |
| 1:15 | " " .. | " " " | Artist Recital ... | ..... | 1:15 |
| 1:30 | Tales of Titans. | Farm Forum .... | Dancing Echoes .. | ..... | 1:30 |
| 1:45 | " " .... | " " .... | " " .. | ..... | 1:45 |
| 2:00 | Colgate Football | NRA-PWA B'ball. | Round Towners .. | ..... | 2:00 |
| 2:15 | " " | " " " | Elstree Visit .... | ..... | 2:15 |
| 2:30 | " " | " " " | " " .... | ..... | 2:30 |
| 2:45 | " " | " " " | " " .... | ..... | 2:45 |
| 3:00 | " " | " " " | Welcome's Orch.. | Sports, Variety | 3:00 |
| 3:15 | " " | " " " | Dictators ..... | " " | 3:15 |
| 3:30 | Secretary Hull.. | " " " | George Scherban. | " " | 3:30 |
| 3:45 | " " .. | " " " | " " | Book Man .... | 3:45 |
| 4:00 | Don Bigelow .. | Kindergarten .... | Trade Debate ... | Sports, Variety | 4:00 |
| 4:15 | " " .. | " " .... | " " ... | " " | 4:15 |
| 4:30 | New Deal ..... | Sunday School ... | Johnny Slaughter. | " " | 4:30 |
| 4:45 | " " ..... | Orphan Annie ... | Tito Guizar ..... | " " | 4:45 |
| 5:00 | Sundown Revue. | Hotel Gotham Orc. | Mischa Raginsky. | Something for.. | 5:00 |
| 5:15 | Hawaiians .... | " " " | Rip Lasher ..... | Everyone | 5:15 |
| 5:30 | Tom Coakley .. | News ..... | Jack Armstrong .. | Mandolin Orch. | 5:30 |
| 5:45 | " " .. | Capt. Williams ... | Kentucky Derby . | " " | 5:45 |
| | NIGHT PROGRAMS | | | | |
| 6:00 | Kentucky Derby. | Evening Album .. | Kentucky Derby.. | Duke Ellington. | 6:00 |
| 6:15 | " " | Baseball Resume.. | " " | Today in Sports | 6:15 |
| 6:30 | Soloist ..... | Don Bestor ..... | Serenaders ..... | Dinner Music.. | 6:30 |
| 6:45 | " ..... | " " ..... | Arch McDonald .. | Sylvan King .. | 6:45 |
| 7:00 | Marine Band .. | Art in America.. | Morton Downey... | Hal Thompson . | 7:00 |
| 7:15 | " " .. | Bavarian Band .. | " " ... | News ..... | 7:15 |
| 7:30 | Lotus Orch. ... | Across Border .. | " " ... | Melody Maids . | 7:30 |
| 7:45 | Yasha Davidoff. | " " .. | Fats Waller ..... | Jack Hausman. | 7:45 |
| 8:00 | House Party ... | Jamboree ..... | Grete Stueckgold. | M. Costello ... | 8:00 |
| 8:15 | " " ... | " " ..... | " " | Isham Jones .. | 8:15 |
| 8:30 | Beatrice Fairfax | Eddie Duchin ... | Roy Helton ..... | Union Mission . | 8:30 |
| 8:45 | " " | " " ... | Fray & Braggiotti | " " . | 8:45 |
| 9:00 | Travelcade .... | Other Americans. | Byrd Broadcast .. | Thistledown ... | 9:00 |
| 9:15 | " .... | " " .. | " " .. | Joe Smith .... | 9:15 |
| 9:30 | "Crime Coping" | Barn Dance ..... | Elder Michaux... | Blues..... | 9:30 |
| 9:45 | Queena Mario .. | " " ..... | " " ... | Vincent Travers | 9:45 |
| 10:00 | Glen Echo Orch. | " " ..... | Sylvia Froos..... | Curley Club .. | 10:00 |
| 10:15 | " " .. | " " ..... | Jack Little..... | Ernie Valle ... | 10:15 |
| 10:30 | Florida Prog... | THE POSTILION. | " " ..... | Hal Thompson. | 10:30 |
| 10:45 | " " ... | Biltmore Orch... | Johnny Johnson . | " " | 10:45 |
| 11:00 | " " ... | Jack Denny ..... | Ted Fiorito..... | Sign off ..... | 11:00 |
| 11:15 | " " .. | " " ..... | " " ..... | ..... | 11:15 |
| 11:30 | Carefree Car'val | Slumber Hour ... | Gus Arnheim .... | ..... | 11:30 |
| 11:45 | " " | " " ... | " " ... | ..... | 11:45 |
| 12:00 | Sign off ..... | Sign off ..... | Sign off ..... | ..... | 12:00 |


The Second Floor for Boys' and Girls' Features .....

Blue and White for May

Navy blue flannel jacket with pinch-back and three patch pockets. Single-breasted. Sizes 10 to 20 years. (At left) $7.95

These white duck longies are pre-shrunk! There are twills, too, in collegiate slack models. Sizes 12 to 18. (At left) $1.25

The girl who wears this beruffled dainty frock of organdy is bound to head the May Procession! $2.95

White button-on blouses (6 to 10), or white shirts (8 to 14½). Broadcloth and Pepperell fabrics. 79c

Boys' white elk wing tip oxfords in smart blucher styles. Leather soles. 1 to 6. $3.00

Junior Boys' Wash Suits with sport collar and self belts. Sanforized broadcloth. Sizes 3 to 10. $1.29

Junior Miss white calf tee-strap pump with clever cut-outs. Medium leather heel. 3½ to 7. $4.00



Lace-trimmed slips cut-to-fit . . . just like mother's! White French crepe. 8 to 16. $1.00

If she's going to be confirmed . . . get her a veil of fine net with dainty lace and embroidery trim. $1.69

What girl of Junior High age wouldn't wax ecstatic over this graduation frock of sheer crisp organdy! Note the self flower . . . and ruffles! 12 to 16. $3.95

SECOND FLOOR

The Hecht Co.

F Street at Seventh

# Seven Compete In Scholarship Finals Today

### Catholic University Award at Stake; Four Aim at Engineering.

The school of engineering of the Catholic University of America has been designated as their goal by Robert M. Winfree, Albert J. Laun, John P. Walsh and Joseph Michalowicz, four of the seven candidates in the second of the campus finals of The Washington Post scholarship competition, being conducted today in McMahan Hall at the Catholic University.

Two other finalists, Robert H. Gardiner, jr., and Earle W. Martyn, have declared their ambition to enter the University's College of Arts and Sciences, while Richard Logan, recommended by his teachers at Western High School as exceptionally promising in a number of subjects, is delaying final choice of specialization.

Examinations based upon both oral interviews and written work, and dealing in part with the essays on the governmental topics by which candidates won the right to compete for the final award, will open promptly at 10 a. m. today, with Dr. Otto J. Ramler, chairman of the university's committee on undergraduate admissions, serving as head of a special examiner's committee.

**Group Closely Matched.**

That the selection will be difficult was the unanimous opinion of the examiners last night, after examination of essays and high school records.

"They are apparently closely matched," declared Dr. Ramler. "Any one of them would doubtless do credit to the scholarship award."

Winfree, 17-year-old son of Mr. and Mrs. Robert W. Winfree, of 112 V street northeast, is captain of McKinley High School's Company A, and a member of that school's Pharos Honor Society. He intends to specialize in actuarial insurance while pursuing the engineering course. The essay which brought him victory in Tech's division finals was on "The Four Major Panics of the Nation."

Laun is a leader in both scholastics and athletics in Mount St. Mary's Preparatory School at Emmitsburg, Md. He is 18, the son of Mr. and Mrs. Albert G. Laun, of Irvington, Baltimore, Md. He is vice president of his class, captain of his school's basket ball team, and a member of its baseball and tennis teams. His prize-winning essay was on "The Influence of Military Leaders on American History."

**Walsh a Mathematician.**

Walsh is adjutant of the cadet corps of the local St. John's High School, as well as an outstanding student at that school, with special talent in mathematics. The essay with which he defeated more than 200 opponents in school and division finals was on "The Monroe Doctrine and Pan-Americanism." He is the 17-year-old son of Mr. and Mrs John R. Walsh, of 1347 Shepherd street northeast.

Michalowicz, 18-year-old son of Mr. and Mrs. Roch Michalowicz, of 1037 New Jersey avenue northwest, will concentrate on electrical subjects if he wins the award. He has operated for more than a year his own radio laboratery and rates physics as his favorite subject. He has served as general stage technician in Gonzaga High School, from which he is graduating in June. He also chose "The Monroe Doctrine and Pan Americanism" as the subject of his essay.

Gardiner, honor senior at the Agricultural High School of Boyce, Va., won through to the campus finals with an essay on "The Depressions of 1837, 1873, 1893 and 1929." He is 16, the son of Dr. and Mrs. Robert H. Gardiner, of Boyce, Va., and desires to follow his father's profession of pharmacy. He is an active member of his school's basket ball, baseball and tennis teams, and of the Boyce Junior Improvement League.

**Martyn Leans to Economics.**

Martyn won in division finals at Eastern High School with an essay on "The Constitutional Implications of the Recovery Program." He is 17 and the son of Mr. and Mrs. William T. Martyn, of 211 Thirteenth street northeast. At Eastern he is quartermaster sergeant of cadets and active in debating, history and dramatic clubs. His studies of present-day social experiments have awakened a strong ambition to major in economics and social sciences at college.

Logan, 17, is the son of Mrs. George Logan, of 927 Twenty-sixth street northwest. He is intensely interested in economic and social studies and chose "The Pros and Cons of Inflation" as the subject of the essay which won in division finals at Western High School. He is a cadet, an eagle Scout, president of a chapter of the Sons and Daughters of the Republic, and teacher of a Sunday class at Peck Memorial Chapel, in Georgetown.

Following their examinations, the seven finalists will be guests at a luncheon in the campus main dining hall. The hospitality committee, in charge of Father William H. Russell, of the faculty, and Henry F. Begnard, of the student group, will conduct the guests through campus bulidings, and following this the party will be guests of The Post in a sightseeing trip which will cover the Capitol, other Federal buildings, residential suburbs parks, Arlington and the Tomb of the Unknown Soldier.

**Will Receive Medals.**

Returning from this tour, the candidates will convene in the Music Hall to receive medals for division honors from The Post, and to hear announcement of the scholarship winner.

Last night the seven contestants were honor guests of the hospitality committee at a box party in the Palace Theater, to witness the premiere of George Arliss in "The House of Rothschild."

The competition's remaining finals will be conducted next week, with ten boys contesting Wednesday at Georgetown University for a scholarship offered by its school of foreign service, and seven boys and 19 girls vieing on Saturday at the American University for two scholarships, one for a boy and one for a girl, offered by that institution's College of Liberal Arts.

Ernestine Greene, of the local Cardoza High School, won a full tuition scholarship at Howard University in the finals last Saturday.

## Flights to Hawaii Seen Through Any Weather

Norfolk, Va., May 4 (Spl.).—Speaking before the Civitan Club today, Commander Knefler McGinnis, who commanded the Navy plane squadron on its successful massed flight from Norfolk to Honolulu, said it will be possible for Americans to fly planes to Hawaii under any weather conditions.

# $5,000 Given To Help Jews

### United Appeal Workers Report Results in $35,000 Drive.

Contributions, which brought the total raised thus far in the United Jewish appeal over the $5,000 mark, were reported at the second workers' luncheon at the Jewish Community Center yesterday.

The campaign goal is $35,000 and Isidore Hershfield, drive chairman, who presided at the meeting, expressed confidence that $10,000 would be raised this week-end.

The Rev. Louis J. Novick and Morris Garfinkle were commended for bringing in the bulk of contributions listed in the past few days. Their division collected $860 in cash and $700 in pledges.

Louis E. Spriegler, drive director, read newspaper dispatches concerning the plight of German-Jewish refugees. He quoted J. G. McDonald of the League Commission for refugees as saying that "tens of thousands of refugees were destitute, homeless and uncertain of tomorrow."

Mr. Hershfield announced that a new drive division has been formed by the Jewish War Veterans and the auxiliary of this organization. Dr. Ivvy A. Pelzman, commander of the veterans, and Adjutant Tobias C. Cooper, head of the men workers, and Mrs. Falk Harmel, the women's auxiliary.

## County to Have First Slaying Trial in 6 Years

Front Royal, Va., May 4 (Spl.).—The first murder trial in Warren County for six years is set for hearing here May 10.

A venire of 20 jurors has been selected for the trial of Isaac Lewis, alias Townley, colored, for the murder of William Flynn, also colored, several months ago in Front Royal.

**Mica High Alumni to Dine.**

Mica, Va., May 4 (Spl.).—Invitations have been sent to graduates, former teachers, and the present faculty of Mica High School to attend the alumni banquet at the school Saturday, May 19, at 8 p. m.


WOODWARD & LOTHROP
10TH 11TH F AND G STREETS PHONE DISTRICT 5300

Winning High Honors in Chic—yet well within the classic tradition, these

**Graduation Dresses**

$13.95 to $29.75

—both semi-tailored and dressier in type—in silk crepes, organdy and mousseline—the sort of frocks every fashion-wise graduate may wear all Summer. Sketched: An embroidered organdy with brief puffed sleeves, its sleeveless jacket crisply trimmed with pleated organdy, $13.95.

A silk crepe frock, smart with fagotting detail—its jacket boasting elbow-length puff sleeves, $16.95.

MISSES' DRESSES, THIRD FLOOR

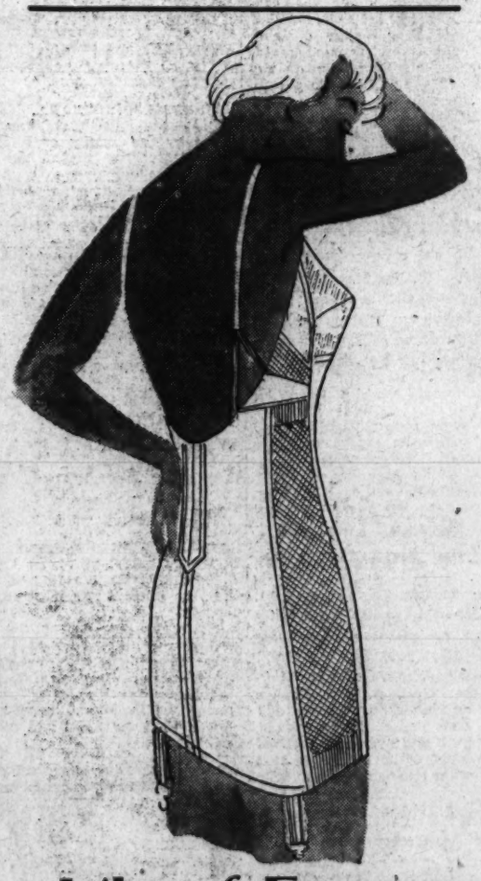

**Lily of France New "Backless" Duosette**

New and exclusive as to design and figure control, this Lily of France Duosette offers coolness for Summer in its lightweight material. "Backless" for wear with evening frocks, it is designed to give the figure the smooth, long lines demanded by smart gowns. And its brassiere top gives the bust the youthful emphasis that is so important a feature of up-to-the-minute chic.

*In two lengths, priced at*

$10.50 and $12.50

CORSETS, THIRD FLOOR

WOODWARD & LOTHROP
10TH 11TH F AND G STREETS PHONE DISTRICT 5300

*Protection Against Moths*

**Moth-Gas Vaporizer**

75c

Hang one of these devices in every closet in your home, and be assured that your clothing and bedding are unharmed by moths. Telephone orders (DIstrict 5300) filled.

HOUSEWARES, FIFTH FLOOR

WOODWARD & LOTHROP
10TH 11TH F AND G STREETS PHONE DISTRICT 5300

You must have white ghillies for sports . . . with effective brown trimmings, white sandals for tea . . . with daring perforations, white slippers for evening . . . with pure classic lines . . . for Paris says—wherever you are going, whatever you are doing, white shoes are smartest . . .

**For a White Summer**

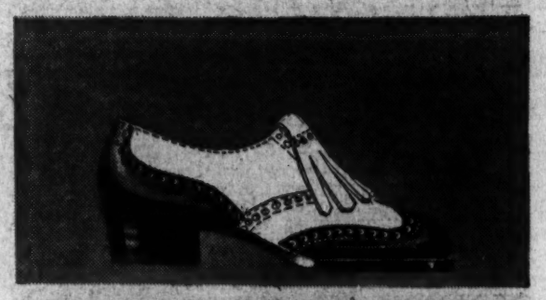

A Flat-heel Favorite, buckskin with brown calf, with hand-made last. Imported from Scotland. $12.50

Three-Eyelet Tie, of white buck, with brown calf trimming and ideally comfortable walking heel $10.50

Four-Eyelet Tie of unlined mandrucca calf smartly perforated. An indispensable style for Summer $7.50

A Distinctive One-Eyelet Tie of kid and lizard with the flattering phantom shank $13.50

Perforated Pump of white buck with the new copper brown calf toe and heel. Interesting for the "side-lines" $8.50

Broad Strap Sandal with walking heel . . . a confident companion for your tailleur $8.75

A Beautifully Proportioned Sandal in kid with T strap and cut-out shank $8.75

Opera Pump of classic symmetry, with graceful spike heel. In calf $10.50

WOMEN'S SHOES, THIRD FLOOR

WOODWARD & LOTHROP
10TH 11TH F AND G STREETS PHONE DISTRICT 5300

# Church Marks 130th Birthday At Special Rites

### Leesburg Edifice, Opened in 1804, Has Been in Continual Use.

Leesburg, Va., May 4 (Spl.).—Special services have been arranged for Sunday to mark the 130th anniversary of the Leesburg Presbyterian Church building. The edifice was opened for worship in 1804, and has been in continuous use since its erection. From information available here, it is the oldest church building in Northern Virginia used continually since it was built.

The Presbyterian organization in Loudoun County, however, was started in 1782 or earlier, and is now 162 years old.

At the morning service, the Rev. J. S. Montgomery, who has been pastor for six years, will give the history of the church. Special music by the choir will include an anthem, "Hark, Hark, My Soul." Mrs. A. S. Jenkins, of Leesburg, and Miss Dorothy Welsh, of Middleburg, will be the soloists.

Vesper services at 4 p. m. will include a sermon by the Rev. James H. Taylor, D. D., of the Central Presbyterian Church, Washington, who will speak on the "Spirit of Presbyterianism."

## Westminster Players Plan Celebration Part

Westminster, Md., May 4 (Spl.).—Announcement has been made that the Westminster Players will present as Carroll County's part in the Maryland Tercentenary celebration at St. Marys City in June, "Charles Carroll, of Carrollton."

### DIED

BAKERSMITH—On Thursday, May 3, 1934, at Home for Incurables, JOHN R., beloved husband of Minnie Bakersmith and father of Anna Gertrude Scheuch and brother of George Bakersmith and Mrs. Kate Dowd, late residence 3730 Dewes street, Brentwood, Md.
Funeral from the W. W. Chambers Co. funeral home, 1400 Chapin street, northwest, on Saturday, May 5, at 2 p. m. Relatives and friends are invited. Interment at Fort Lincoln Cemetery.

BRANDAU—On Thursday, May 3, 1934, at her residence, 1206 I street northeast, ELIZABETH, beloved wife of John Brandau, aged sixty years.
Funeral from St. Matthew's Lutheran Church, Fifteenth and Kentucky avenue southeast, on Monday, May 7, at 9 a. m. Relatives and friends invited. Interment Prospect Hill Cemetery.

COLLINS—On Wednesday, May 2, 1934, at his residence, 3223 Morrison street northwest, EDWARD, beloved husband of Naomi E. Collins (nee May).
Funeral from the above residence on Saturday, May 5, at 3 p. m. Relatives and friends are invited. Interment in Cedar Hill Cemetery. Services by W. W. Chambers Co. Boston (Mass.) papers please copy.

FLETCHER—On Friday, May 4, 1934, at Sibley Hospital, WILLIAM T., beloved husband of Annie Fletcher, aged sixty-three years.
Funeral from his late residence, 1326 S street southeast, on Monday, May 7, at 2:30 p. m. Relatives and friends are invited to attend. Interment at Cedar Hill Cemetery.

MARTIN—Suddenly, on Thursday, May 3, 1934, HUGH VIRGIL, beloved husband of Julia E. Martin (nee McPherson) and father of George M. Martin.
Funeral services from the W. W. Chambers Co. Southeast funeral home, 517 Eleventh street southeast, on Monday, May 7, at 2:30 p. m. Relatives and friends are invited to attend. Interment at Cedar Hill Cemetery.

MUELLER—On Thursday, March 3, 1934, at 5:15 a. m., LOUISE K., beloved wife of Jacob C. Mueller and mother of George J. Mueller.
Funeral from her late residence, 906 South Carolina avenue southeast, on Saturday, May 5, at 3 p. m. Relatives and friends invited to attend. Interment at Congressional Cemetery.

MACAULAY—On Thursday, May 3, 1934, at Washington Sanitarium, Takoma Park, Md., Elder KENNETH A. MACAULAY, of Nashville, Tenn.
Funeral from the W. W. Chambers Co. funeral home, 1400 Chapin street street northwest, on Monday, May 7, at 2 p. m. Relative and friends are invited to attend. Interment in Washington Memorial Park Cemetery.

McGUIRE—Suddenly, on Friday, May 4, 1934, EDWARD McGUIRE.
Funeral from the residence of his niece, Mrs. Edward Campbell Shields, 3410 Brown street northwest, Monday, May 7, at 8:30 a. m. Requiem mass at the Shrine of the Sacred Heart at 9 a. m. Relatives and friends invited. Interment Mount Olivet Cemetery.


FUNERAL DIRECTORS

JAMES T. RYAN
317 PA. AVE. S.E. Atlantic 1700.

J. WILLIAM LEE'S SONS CO.
FUNERAL DIRECTORS
CREMATORIUM
4th st. and Mass. ave. ne. Lincoln 5200.

CHAS. S. ZURHORST
301 EAST CAPITOL ST. LINCOLN 0372.

Frank Geier's Sons Co.
1113 SEVENTH ST. N.W. Telephone
Modern Chapel. NATIONAL 2473.

THOS. S. SERGEON
1011 7TH ST. N.W. Telephone Natl. 1090.

CHAMBERS
Is One of the Largest Undertakers in the World
6 Chapels 12 Parlors
17 Hearses and Ambulance
Chambers is considered one of the world's best.
Prices
$75, $125, $165, $195 and up
All Complete
Free use of our large establishment's parlors and chapels.
IN CASE OF DEATH CALL
CHAMBERS

ALWAYS
A BETTER FUNERAL
at DEAL'S for LESS MONEY
A Complete
Funeral for $75.00
The $75 funeral includes Casket (any color), plate engraved with name, No. 1 outside pine case, embalming by competent men, washing, dressing and shaving (if necessary), advertising of notices, hearse, two Cadillac limousines, rugs, chairs, scarf for the door, removing from hospital or home and all necessary services that are so well known at the DEAL FUNERAL HOME. NO EXTRAS.
FUNERALS COMPLETE
$75-$165-$265 and up
DEAL
LINCOLN 8200

FUNERAL DESIGNS
GEO. C. SHAFFER 929 14TH ST. N.W.
Expressive Floral Emblems. Phone Moderate prices. Open eve. & Sun. Nat. 0100
GUDE BROS. CO., Florists
3212 P STREET National 4824.
ASSOCIATE FUNERAL DESIGNER


# Pastor-Farmer Enters Race For Frederick Commissioner

### The Rev. J. S. Bowlus Long Active in Republican Affairs.

Middletown, Md., May 4 (Spl.).—The Rev. John S. Bowlus, pastor of Pleasant View Church of the Brethren, near Burkittsville, today announced as a candidate for Frederick County Commissioner on the Republican ticket. He is the second Republican in the county to aspire to this office, the other being Jesse Renner, of New Midway.

The Rev. Mr. Bowlus has been actively identified with the Republican party all of his life, but has never aspired to public office. It is believed to be the first time that a minister has sought an elective office in this county.

Although the Rev. Mr. Bowlus has served as pastor of the Pleasant View Church for nearly 30 years, he had never received any salary up until about six months ago. It was the custom to present him with a purse of money each Christmas, but this, it is said, rarely exceeded $100. About six months ago, the congregation voted to pay the pastor an annual salary of $300.

In addition to ministering to the welfare of his congregation, the Rev. Mr. Bowlus is the supervising elder of the Brownsville Church of the Brethren in Washington County, which has membership of more than 400 persons.

When not engaged in the work of the church, the Rev. Mr. Bowlus tills a 76-acre farm near Burkittsville.

## Dairymen Warned On Surplus Fight

### Petitions in Washington County Attacked.

Hagerstown, Md., May 4 (Spl.).—Milk producers in this section who ship milk into Pennsylvania were warned today by Daniel Buckley, secretary of the Allied Dairy Farmers Association, to be wary of petitions making their appearance. The petitions, said Buckley, urge farmers to oppose an order of the Pennsylvania Milk Control Board.

About 200 farmers in Washington County, who ship to Pennsylvania, are members of the association, which has been waging a fight for higher prices and the abolition of the basic surplus plan.

"To sign the petitions is to play right into the distributors' hands," said Buckley.

The petitions call for opposition to general order No. 6 of the Milk Control Board, which is designed to prevent the return of the basic-surplus-classified use plan of paying producers.

## Teachers Criticized Over Science Clubs

### Held Poorly Qualified in West Virginia Schools.

Montgomery, W. Va., May 5 (Spl.).—Science clubs in West Virginia high schools are in charge of teachers poorly qualified for the work, according to a report of the activities committee of the West Virginia Academy of Science at its annual meeting here today.

The report, submitted by Wallace Smith, of New River State College, chairman, added that the functions of the clubs themselves are not wide enough to carry out their purpose of advancing an interest in science among pupils.

Another report from Dr. R. C. Caldwell, West Virginia University, indorsed a suggestion that one hour laboratory study or teaching be considered as equivalent to one hour of lecture study or teaching.

## Viscose Plant Hikes Wages for 3,000

Parkersburg, W. Va., May 4 (Spl.).—Announcement of a wage increase for all workers of its Parkersburg plant, employing about 3,000, was announced today by the management of the Viscose Co., after union representatives and company officials discussed equalization of wage rates between the Parkersburg plant and plants in Virginia and Pennsylvania.

The local wage boost, company officials said, had no relation to a peace pact signed before the Regional Labor Board in Philadelphia after walkouts had been threatened in all viscose plants.

### State Officials Address Grange.

Westminster, Md., May 4 (Spl.).—Addressing several hundred members of the Carroll County Grange in the Westminster armory last night, John A. McSparran, secretary of agriculture of Pennsylvania, spoke on the relation that agriculture holds to the general welfare.

### DIED

NALLEY—On Thursday, May 3, 1934, at Providence Hospital, CECILIA, beloved wife of George A. Nalley and mother of Cecilia M. Kuil, of Buffalo, N. Y., and George Earle Nalley and the late Mary E. Kaufman.
Funeral from her late residence, 325 Fifth street southeast, on Monday, May 7, at 8:30 a. m., thence to St. Peter's Church, Second and C streets southeast, where requiem mass will be said at 9 a. m. for the repose of her soul. Interment Mount Olivet Cemetery. Relatives and friends invited.

NEVILLE—On Friday, May 4, 1934, at Emergency Hospital, OLIVE L., widow of John Neville, and sister of Mrs. Margaret E. Ostendorf, of Indianapolis, Ind.
Funeral from the W. W. Chambers Co. funeral home, 1400 Chapin street northwest, on Saturday, May 5, at 3 p. m. Relatives and friends are invited. Interment Rock Creek Cemetery.

PARKER—On Friday, May 4, 1934, at 2 Sixth street northeast, ELIZABETH BROWN, widow of Charles Parker.
Remains resting at Zurhorst funeral parlors, 301 East Capitol street. Funeral services and interment at Providence, R. I.

RECORD—On Wednesday, May 2, 1934, at Garfield Hospital, LULU NOBLE, widow of Fred N. Record.
Funeral services at Hysons's parlors, 1300 N street northwest, Saturday, May 5, at 3 p. m. Interment Rock Creek Cemetery.

SCHWARZMANN—On Thursday, May 3, 1934, at his residence, 504 East Taylor avenue, Clarendon, Va., ROBERT HARRY, the beloved husband of Olive E. Schwarzmann.
Funeral from H. M. Padgett's funeral home, 131 Eleventh street southeast, on Saturday, May 5, at 1:30 p. m. Relatives and friends invited. Interment Cedar Hill Cemetery.

RADCLIFFE—On Friday, May 4, 1934, at her residence, 1675 Thirty-first street northwest, JESSIE WALKER, wife of the late Rev. Dr. Wallace Radcliffe. Services at Georgetown Presbyterian Church, 3115 P street northwest, on Monday, May 7, at 2:30 p. m.

ROUSSIE—On Thursday, May 3, 1934, at her residence, the Gordon Hotel, MARY V., beloved wife of Hilaire Roussie.
Remains resting at Saffell's chapel, Fifth and H streets northwest. Requiem mass at St. Matthew's Church on Saturday, May 5, at 10 a. m. Interment at Greenmount Cemetery, Baltimore, Md.

WAIDELICH—On Wednesday, May 2, 1934, at Emergency Hospital, GEORGE WAIDELICH, Jr., beloved son of George and Fredericka Waidelich and brother of Elizabeth and Louise Waidelich, of 1352 Potomac avenue southeast, aged forty-five years.
Remains resting at the above residence until Saturday, May 5, at 11 a. m. Funeral services from Hysons's parlors, 1300 N street northwest, at 1 p. m. Interment at Prospect Hill Cemetery. Friends invited to attend.

WHITE—On Friday, May 4, 1934, MARY JOSEPHINE, beloved daughter of the late Michael and Mary White.
Funeral from her late residence, 808 Madison street northwest, on Monday, May 7, at 8:30 a. m. Requiem high mass at the Church of the Nativity at 9 o'clock. Relatives and friends invited. Interment at Mount Olivet Cemetery.

## Leesburg P.-T. A. Work Is Reviewed

### Lunches Served 4 Months; Books Given Library.

Leesburg, Va., May 4 (Spl.).—A brief resume of the work of the Parent-Teacher Association during the past session was given by Mrs. John Kincaid, retiring president, at the closing meeting of the year here yesterday.

Among other things Mrs. Kincaid reported hot lunches served to the Leesburg school pupils for four months. Charles S. Monroe, principal of the high school, reported an addition of 167 books to the school library during the year. The Leesburg High School patrol was commended and the association voted to give the boys a motion-picture party in recognition of their services.

New officers are Mrs. F. M. Yellott, president; Mrs. Josephus Carr, vice president; Mrs. Maurice Jackson, reelected treasurer, and Miss Grace Jenkins, secretary.

## Ladies' Aid Notes 25th Anniversary

Damascus, Md., May 4 (Spl.).—Prepared by Titus J. Day, a history of the society which recounted a quarter of a century of activity featured the twenty-fifth birthday anniversary party of the Ladies' Aid Society of the Damascus Methodist Episcopal Church, held last night.

Officers were installed by the Rev. W. Clark Main as follows:

President, Mrs. Herman Mullinix; vice presidents, Mrs. Sterling Day and Mrs. William Mullinix; secretary, Mrs. T. J. Day; treasurer, Mrs. W. J. Day.

The program was arranged by a special committee—Mrs. W. Clark Main, Mrs. Grover Stanley, Mrs. W. J. Day. The reception committee comprised the original officers—Mrs. C. W. Day, Mrs. A. McK. Bowman and Mrs. William Moore.

## W. B. Hooe Funeral To Be Held Today

### Martinsburg Man's Burial to Be in Charles Town.

Martinsburg, W. Va., May 4 (Spl.).—Rites will be conducted here tomorrow, with burial in Charles Town the same day, for William Byington Hooe, 52, business man, who died yesterday here of a complication of diseases. He had been ill for months.

Surviving are his wife, formerly Miss Cliffee Adams, of Staunton; one sister, Mrs. Katie Palmer, Washington, and six brothers, R. M., J. S. and Franklin Hooe, Charles Town; G. H. Hooe, Shenandoah Junction; Oscar Hooe, Middleburg, Va., nad R. W. Hooe, Washington.

## Hoffman Rites Held At Annapolis Church

Annapolis, Md., May 4 (Spl.).—Funeral services for Dr. Henry J. Hoffman, 61, chiropractor and for several years police magistrate of the Third District, Anne Arundel County, were held from St. Mary's Catholic Church here today, followed by interment in Holy Redeemer Cemetery, Baltimore City.

Dr. Hoffman died Tuesday at his home near St. Margarets of a heart attack. Active in Democratic politics, he was a member of that party's county central committee. He is survived by his wife and six daughters, among whom is Mrs. Margaret Binnix, Richmond.

## West Virginia Woman's Death Branded Suicide

Fairmont, W. Va., May 4 (Spl.).—John C. McKinney, Marion County coroner, today reported a finding of suicide by poison in the case of Miss Agnes Mitchell, 57, found dead yesterday at the home of a sister, Mrs. J. R. Reynolds, near Union Schoolhouse, in Grant district.

Grief over the recent death of a brother was given as the cause.

## 21st Fire Victim Dies in Lynchburg After Long Battle

Lynchburg, Va., May 4 (AP).—Death this afternoon ended the brave fight of Byron Shaw, 40, which he put up since he was injured in the transient bureau fire March 24.

He was the twenty-first victim of the fire. Suffering from blood stream infection which developed from severe burns, he was kept alive by numerous blood transfusions from fellow transients.

Little is known here about Shaw. Until the fire he was known as Pat Smiley, but a photograph later revealed the fact that he was Byron Shaw of Franklin, N. H., and it was reported he once served in the French Foreign Legion.

A sister, Mrs. Walter J. Quimby, of Portsmouth, N. H., has been advised of his death.

## Virginia to Give U.S. Blue Ridge Deeds Shortly

### Shenandoah Park Titles to Be Ready for Transfer About May 15.

(Associated Press.)

The National parks office disclosed yesterday, after a visit from William E. Carson, Virginia conservation commissioner, that deeds to the Shenandoah National Park area are expected to be presented to the Government by Virginia about May 15.

There will be no particular ceremony when Carson hands over to Arno B. Cammerer, park director, the batch of deeds, because before the Government can accept officially titles must be gone over by the Justice Department.

The ceremony will be held after Government lawyers have approved titles and surfacing of the 35-mile roadway between Panorama and Swift Run Gap.

Park officials said they hoped it could be held by Labor Day. They predicted that would be the earliest, since road contractors working 18 hours daily have said they could not finish their task before some time in August.

The minimum park area, decreed by act of Congress, is 160,000 acres and park officials said Carson informed them an area slightly larger than that would be deeded over. The lands have been acquired by Virginia through condemnation.

Official acceptance will be by Secretary Ickes.

Approval of the titles, parks officials said, would be the signal for letting contracts for the first leg of the roadway between Front Royal and Panorama. Plans and specifications are ready for the 10-mile stretch south of Front Royal.

The road eventually will be built from Front Royal to Waynesboro, a distance of about 100 miles. At Waynesboro, it is to connect with a parkway linking the Shenandoah area with Great Smoky Mountain National Park in North Carolina and Tennessee.

Opening of the gates of the Shenandoah Park is expected to attract tens of thousands of tourists annually to that mountain area. Parks officials have expressed belief that it would be one of the most valuable of all National parks, because of its proximity to the heavily populated Eastern metropolitan areas.

## $1,230,000 Relief Fund Is Granted West Virginia

Charleston, W. Va., May 4 (Spl.).—William N. Beehler, State Federal relief administrator, announced today that the Federal Government had approved a grant of $1,230,000 to the State for relief purposes during May.

The Federal grant will be supplemented by $250,000 in State funds authorized by the recent Legislature in the emergency revenue bill. This sum was transferred to the relief administration today by the State auditor's office.

## Drunk Driver Fined $100 in Hagerstown

Hagerstown, Md., May 4 (Spl.).—Pleading guilty to driving a car while intoxicated, Vogel G. Moon, 25, of Hancock, whose car figured in a collision last night in which his passenger, John Siler, 58, Hancock, was injured seriously, was fined $100 and costs today.

Moon's car collided with the machine driven by Joseph E. James, of Hagerstown. Siler is in the Washington County Hospital here with a fractured skull.

## Maryland Apple Trees Nearing Full Blossom

Hagerstown, Md., May 4 (Spl.).—The apple orchards in the Hancock and other Western Maryland sections will be in full blossom this week-end, G. L. S. Carpenter, of Hagerstown, president of the Maryland Horticultural Society, predicts.

Thousands of persons visit the Hancock area during apple blossom time.

## New Market Rotary Honors Dr. Parrott

New Market, Va., May 4 (Spl.).—Dr. George W. Parrott was named president of the New Market Rotary Club yesterday.

James Shannon was elected vice president; Herbert Mayers, secretary; L. E. Smith, treasurer, and Homer R. Bushong, sergeant at arms. Robert J. Blackburn is the retiring president.

## Stafford Farm Dairy Sets March Record

Fredericksburg, Va., May 4 (Spl.).—With the unusually high average of 771 pounds of milk and 38.38 pounds of butter fat, the Stafford Farm Dairy led the Dairy Herd Improvement Association during March. The herd is owned and managed by J. C. Gordon, jr., of Stafford Courthouse.

## Bids on New Building At Virginia U. Too High

Charlottesville, Va., May 4 (AP).—All bids on construction of Thornton Hall, proposed new building to house the engineering department of the University of Virginia, were rejected today because none came within the $379,000 of public works funds available.

The lowest general bid was that of Doyle & Russell, Richmond construction firm, who offered to construct the edifice for $390,671. Other bids ranged upward to $420,000. New bids will be asked.

### Art Exhibit Planned.

Westminster, Md., May 4 (Spl.).—The annual exhibit of the art department of Western Maryland College, which will include examples of general design, costume design, stage costumes and decorations, interior decoration and craft work, will be held May 11.

## Mary Baldwin Picks Speakers

### David A. Robertson, Head of Goucher, to Give Finals Address.

Staunton, Va., May 4 (Spl.).—Mary Baldwin College, completing preparations for its commencement, has announced that the Rev. William Crowe, pastor of Westminster Presbyterian Church, St. Louis, Mo., will preach the baccalaureate sermon on May 27, while President David Allen Robertson, of Goucher College, Baltimore, will address the graduates the following Tuesday morning.

Dr. Crowe is a past moderator of the General Assembly of the Presbyterian Church in the United States, and a member of the executive committee of the Federal Council of Churches in the United States. His daughter, Miss Grace Crowe, is president of the Student Government Association at Mary Baldwin and an honor student in the graduating class.

Dr. Robertson, former dean of the college of arts and science of the University of Chicago, and secretary of the Association of American Universities, is an educator of broad experience and an author of note.

## Virginia Asks Bids On Highway Oiling

### Severe Winter Certain to Increase Repairs.

Richmond, May 4 (AP).—Approximately 1,200 miles of Virginia roads will be given bituminous surface treatment this spring and summer, the department of highways announced today.

Owing to the disruptive effects of freezes and thaws during the severe winter, the reoiling will be much greater than usual.

With this announcement the department called for bids on contracts for furnishing and applying 24,249 tons of covering materials, such as stone chips, and 812,688 gallons of cold bituminous surface treatment, and asked that alternate bids be submitted on 26,560 tons of premixed bituminous surface courses.

## Tax Ruling Issued On Consumer Sale

### Official in West Virginia Clarifies Law.

Charleston, W. Va., May 4 (Spl.).—West Virginia farmers who market their own products through isolated sales are not required to pay the State 2 per cent consumers' sales tax, Fred L. Fox, State tax commissioner, has ruled.

When dealers in farm products, however, engage in the business of marketing their own products, or the products of others, to the extent of directly competing with the general merchandiser of farm products, Fox held, they are required to collect the tax from customers.

"Sales taxable under the consumers' sales tax law," Fox stated, "are those made in the ordinary course of business when repeated and successive sales of like character are engaged in, and do not include isolated sales. Farm products include all grain, vegetables, milk and dairy products, poultry and poultry products and fruits."

## Three Ground Hogs Mothered by Cat

Weston, W. Va., May 4 (Spl.).—Raising a family of three was no hard job for "Tabby," house cat at the home of Ray Cowgill, so she doubled her duties with ease.

While out hunting Cowgill found a nest of three ground hogs, about four days old. He took them home and gave them to "Tabby," recent mother of three kittens, and she readily adopted them.

## Four Persons Injured In Five Auto Accidents

Fredericksburg, Va., May 4 (Spl.).—Four persons were injured slightly in five minor automobile accidents here yesterday.

Kendrick Johnson, T. B. Mayhugh, of Gordonsville, Orange County; an unidentified woman, and Samuel Chernin, of New Orleans, La., were cut and bruised in three of the collisions, while none was hurt in the other two smash-ups.

## Funeral Rites Held For Spencer Lafon 54

White Sulphur, W. Va., May 4 (Spl.).—Funeral services were held today for Spencer Lafon, 54, of Harts Run, who died in the Chesapeake & Ohio Hospital in Clifton Forge, Va., Wednesday afternoon as a result of injuries sustained when he was struck by a train near Mountain Home station that morning.

Mr. Lafon is survived by his widow and six children.

## Girl Wearing $2 Dress She Made Is Beauty Winner

Charlottesville, Va., May 4 (Spl.).—Miss Louise Boyce, of Howardsville, won a beauty contest held in Victory Hall, at Scottsville, last night under the auspices of James River Post, American Legion, and the auxiliary.

There were 67 entrants from Buckingham, Fluvanna and Albemarle Counties. Two of the judges were from Waynesboro and one from Washington.

The silver cup was presented Miss Boyce by L. Gordon White, of Scottsville, member of the House of Delegates. The winner wore an organdie dress made with her own hands at a cost of less than $2.

# M. S. H. Unger Reelected to 5th Term as Carroll Schools Head

### Marked Progress Shown Since He Entered Post in 1916.

Westminster, Md., May 4 (Spl.).—Maurice S. H. Unger, superintendent of Carroll County schools, was reelected for his fifth term of four years at the annual meeting of the board of education.

It was revealed yesterday through board of education records that the Carroll County school system during Mr. Unger's tenure has advanced from a rating of eighteenth in 1916 to first among the 23 counties of the State, in a recent survey.

Other data furnished by the board revealed that in 1916 there was only one State-approved high school in the county with an enrollment of 106, as compared with the 11 present high school buildings having a total enrollment of 1,582. During the same period 100 rural schools, costing $1,200 each to operate annually, have been consolidated at an estimated saving to the county of $60,000 a year.

In addition to serving as superintendent of schools for 18 years, Mr. Unger was chairman of the committee that rewrote the constitution of the Maryland State Teachers Association; was a member of the committee that prepared the law known as "the Teachers Pension and Retirement Act," and of the standing committee on teacher's certificates.

A life member of the National Education Association, Mr. Unger also has had an active part in the revision of high school supervision and the preparation of plans for the organization of the State normal schools with four-year standard teachers' colleges.

## Loudoun Power Firm Transferred

### Virginia Public Service Assumes Operation.

Leesburg, Va., May 4 (Spl.).—The Virginia Public Service Co. has taken over operations of the Loudoun Light & Power Co., following negotiations with the Potomac Edison Co., of which Loudoun Light & Power is a subsidiary.

This change includes the office and sales force at Purcellville, R. B. Brown, manager, and at Middleburg, Duval Tyler, manager.

Details of the transaction were not made public but announcement was made that the local directors of Loudoun Light & Power, H. C. Rogers, of Hamilton; M. N. Lyon, of Purcellville; D. C. Sands, of Middleburg, and R. B. Brown, of Purcellville, will continue as members of the board.

## Tomorrow Fixed As Rural Life Day

### Granges and Churches Plan Appropriate Rites.

Blacksburg, Va., May 4 (AP).—Rural life day will be observed Sunday by practically every grange in the State and many churches, information received by Dr. William E. Garnett, rural sociologist of the Virginia Agricultural Experimen Station here, indicates.

The movement for the general observance of a Sunday in May as rural life Sunday was launched in 1929 by the Home Missions Council, the Foreign Missions Conference and the Federal Council of Churches. They urged that all over the world this day be dedicated to prayer and other appropriate exercises designed to arouse interest in, and to promote good country life. Agricultural leaders and public officials have given hearty support.

Many communities are planning special services in which the problems of rural people are to be considered.

## John Barton Payne W. Va. U. Speaker

Morgantown, W. Va., May 4 (Spl.).—Announcement has been made by the faculty of West Virginia University that Judge John Barton Payne, native West Virginian and National chairman of the American Red Cross, will deliver the chief address to the graduates June 12.

Judge Payne, who was born at Pruntytown, lived for some time at Kingwood, where, in addition to practicing law, he served a term as mayor.

The baccalaureate sermon will be delivered Sunday, June 9, by Bishop U. V. W. Darlington, of Huntington, prelate of the Methodist Episcopal Church South.

## West Maryland Rains Assure 80% Wheat Crop

Hagerstown, Md., May 4 (Spl.).—Heavy rains yesterday assured farmers in western Maryland of an 80-per-ent wheat crop this year, J. A. Miller, crop reporter for the U. S. Department of Agriculture, reported.

Last February, during the subzero weather, it was feared that the wheat crop had been completely wiped out, as the ground froze to a depth of 18 inches. Many farmers, fearing the grain had been killed, plowed up their fields and planted barley.

## Carroll Grocers To Attend Session

### State Retail Convention to Open Tomorrow.

Westminster, Md., May 4 (Spl.).—According to Eugene F. Abell, president of the Carroll County Retail Grocers Association, a large delegation from the local organization will attend the State convention at Salisbury Sunday and Monday. Senator Gerald P. Nye, of South Dakota, will speak at the banquet Monday.

In addition to the Carroll County association, invitations have been accepted by organizations at Cumberland, Hagerstown, Frederick, Annapolis, Montgomery, Prince Georges and Baltimore counties.

The business session Monday will include addresses and reports by the following State officers: John M. Pohlhaus, president; William H. Stellhorn, treasurer, and Harry W. Walker, secretary-manager. Other speakers will be B. W. Wroten, president of the Wicomico County association; Wade Insley, Mayor of Salisbury; William S. Gordy, State comptroller; C. H. Janssen, chairman National Food Code Authority; Hector Lazo, assistant to the chairman, National Food Code Authority, and H. C. Petersen, secretary-manager of the National association.

## Doctor, Wife Tell Of Holdup Attack

### One Arrested in Danville, Second Sought.

Danville, Va., May 4 (Spl.).—Dr. Benjamin Drake Bosworth and his wife were admitted to a hospital this morning suffering from injuries they said were received when they were held up and robbed on the Vanceyville road, near here.

Dr. Bosworth had a scalp wound inflicted, he said, with an iron bar. Mrs. Bosworth did not appear to have been struck, and hospital attaches said she was suffering chiefly from shock.

Police arrested Oliver Brown on a charge of felonious assault, but withheld details of the case pending a search for another man.

## Healey Heads Students Of West Virginia U.

Morgantown, W. Va., May 4 (Spl.).—George Harris Healey, of this city, a graduate student in the arts college, has been elected president of the student body of West Virginia University for 1934-35, defeating William Neely, senior from Jane Lew, captain of the varsity boxing team.

Art Swisher, of Catawba, football star, was elected president of the 1935 senior class. Mary Louise Jester, of Morgantown, was elected editor in chief of The Athenaeum, daily campus newspaper. Ethel Ewing, of Rainelle, was chosen managing editor and Philip Mascioli, of Morgantown, business manager.

## Theological Graduates Get Diplomas Tuesday

Westminster, Md., May 4 (Spl.).—The fifty-first commencement exercises of the Westminster Theological Seminary will begin Sunday morning and conclude Tuesday at 8 p. m. when the 13 members of the graduating class receive their diplomas.

The address will be delivered by the Rev. Albert E. Day, D. D., pastor of Mount Vernon Place Methodist Episcopal Church, Baltimore.

# State College Students Hold Festival Today

### Elizabethan Era Will Be Revived in Pageant at Fredericksburg.

Fredericksburg, Va., May 4 (Spl.).—The Elizabethan era of England will be revived tomorrow by the annual May Day festival of the Fredericksburg State Teachers College, which will be presented at 4:30 p. m. by 200 young women in the college open-air theater.

Her most gracious majesty and England's Queen, Elizabeth, who is Miss Lulu Lee Llewellyn, visits Christ Church in Oxford Town, the college established by her father, Henry VIII, in 1535. There she receives her subjects, who present for her entertainment and pleasure "games of skill, feats of daring, and a right merry interlude of Robin Hood and Friar Tuck as portrayed by a band of strolling players."

Leading the May queen's court in the precessional will be Betty Griffith and Helen Shurtleff, trumpeters. Ladies of the Queen's Court will include Ava Pollard, Dorothy Dail, Thelma Evans, Jacqualine Smith, Ann Huddleston, Nancy Fletcher, Elvira Taylor, Carolene Phillips, Josephine Griffith, Nellie Mae Stewart, Isabell Walker, Beth Alstetter, Ruth Alstetter, Harriett Bruce, Vernie Blankenship and Peggie Monroe.

Other members of the queen's party include Elizabeth Rice and Lucy Walker, flower girls; Sue Connolly Lanier, crown bearer; Marion Ells, maid of honor; Anne Seney, Sir Walter Raleigh; Martha Whitaker and Maude Embrey, train bearers, and Addibel Freeman and Claire Freeman, fencers.

A skit on Robin Hood, prepared by students from Howard Pyle's treatment of the English rustic hero, will be presented as the interlude.

Participating students will include Helen Taylor, Robin Hood; Lucy Bowie, Will Scarlett; Frances Smith, Little John; Frances Grey Nash, Allan-a-Dale; Edwina Heely, the Friar; Emily Lindsey, Ellen; Mildred Wood, Sir Stephen; Louise Jennings, the Father, and Charlotte McCalley, the Bishop. Robin Hood's men will include Temple Lee Beasley, Elizabeth Faulconer, Mamie Gillespie, Genevieve Monta, Pauline Penney and Lucy Wilkenson.

More than 150 students will present a colorful program of folk songs, dances and other entertainment.

## Bright's Absence Blocks Protests

Richmond, May 4 (Spl.).—Plans of the International Labor Defense of Richmond to send a delegation to Mayor Bright today to insist that he appoint a committee to investigate charges of police brutality to colored persons were postponed because of the mayor's absence from the city.

The Labor Defense is circulating petitions asking an investigation of the charges, and is preparing a conference of white and colored organizations for May 25, when plans will be worked out for combating what is described by Samuel Kelly, organizer, as "police terror" in Richmond.

Kelly says the organization has a number of affidavits of witnesses to illegal actions by the police, and will present them to any committee appointed by the mayor, which committee, he insists, must have a majority of colored persons.


L. L. PERKINS
WILL BOND YOU.
United States Fidelity & Guaranty Co.
Phone National 0013. 1413 K st. nw.

BEER $1.85 UP plus dep.
40 Brands—Ice Cold
Delivery LI. 9071
The Blue Bottle Wine & Beer Shop
1107 Bladensburg Rd. N.E.

Redfast Bicycles

SIDE-WALK BIKES, VELOCIPEDES and ROLLER SKATES
Other good wheels. Wheel goods repaired. Your old wheel taken as part payment on a new one.
Hazleton Bicycle & Sporting Goods Co.
424 Ninth St. N.W.

RESORTS
Virginia Beach, Va.
THE BEACHOME, VA. BEACH—A modern and exclusive apt. hotel, overlooking the Atlantic Ocean. Rooms, single or en suite, each with bath and kitchenette; reasonable transient rates. L. T. ROWLAND, Resident Manager.

America's Fastest Selling Straight Whiskey
From coast to coast, Old Overland Straight Whiskey is a popular leader in the noteworthy D-B line. Rich-flavored, full-bodied, its splendid quality has made it America's fastest-selling straight whiskey.
"The Sign of Good Taste"
Wherever wines or liquors are legally served or sold you may have D-B Products at prices you can afford to pay.
Made in Kentucky—Fall of 1933
Another Quality Brand of
DISTILLERS AND BREWERS PRODUCTS CORPORATION, Jersey City, N. J.
This Advertisement is not intended to advertise or offer alcoholic beverages for sale or delivery in any state, territory or locality contrary to the laws thereof.

# Securities Act Damage Suits' Curb Proposed

## Fletcher Wants Recoveries Limited to Amount of Actual Loss.

Continued From Page 1.

ments were designed to meet complaints, without weakening the law to protect investors.

The tall, silvery haired Senator Thomas (Democrat), of Oklahoma, paused in his fight for silver legislation to propose a rider to the stock market bill which would greatly modify the securities act, repealing all civil liability sections an in their place prescribing that the common law shall apply.

**Acts on Own Initiative.**

Senator Thomas acted on his own initiative, and it is doubted whether his proposal stands any prospect of approval in face of the amendments projected later in the day by Administration adherents in the Senate.

The Fletcher amendment provides for a substantial modification of section 11 of the Securities Act, which deals with "civil liabilities on account of false registration statement." In the first place, the amendment would limit recovery for damage resulting from misstatements or omissions in registration statements to those persons "who in reliance on such statement or omission acquire" a security.

The amendment then proceeds to rewrite a part of subsection (b) of section 11 so as to provide that no person, other than an issuer, shall be liable who can prove that, as regards statements by experts, public officers or extracts from public documents, he had no reasonable ground to believe and did not believe at the time that such statements were untrue or misleading.

**Language Just Restatement.**

In a statement explaining the changes, Senator Fletcher asserted that "the new language only restated what was already in the law, but that "it seems that the section as written, though meaning the same thing, has had an unfortunate psychological effect."

The original language, however, was further restricted by a new provision which in effect would absolve officers and directors of a corporation from liability in connection with an untrue or misleading statement made by an expert or an auditor if they can show that such expert was "selected after reasonable investigation and with reasonable ground for belief in his ability for such purpose."

# It's a Dog's Life For Little Red Hen

## Petersburg Fowl Takes 9 Pups Under Wing.

Petersburg, Va., May 4 (Spl.).—It's a dog's life for Miss Sallie Morton's little red hen these days.

The fowl has taken nine 6-week-old collie pups under her wing, and adopted them. Meanwhile their mother bothers only when strangers approach the dog house, where her litter is snuggling near the hen.

At such times she rushes barking to the assistance of the hen, who clucks and furiously flaps her wings. Normally, Biddie spends her days of foster motherhood procuring choice barnyard tidbits for the puppies.

# Blue Ridge Forest Fires Destroy Scores of Homes

Doughton, N. C., May 4 (AP).—Forest fires swept tonight over thousands of acres in this section of the Blue Ridge Mountains, leaving in their wake scores of destroyed homes and threatening Roaring Gap, widely known resort community.

Persons familiar with the area estimated more than 200,000 acres had been burned over. The little community of Mitchells River was wiped out as its residents fled here for safety. There was no known loss of life.

# Legion State Committee To Gather in Lynchburg

Lynchburg, Va., May 4 (Spl.).—The executive committee of the Department of Virginia, American Legion, Homer K Bowen, of Wytheville, commander, will meet in Lynchburg at 11 a. m. Monday, in the Virginian Hotel. The executive committee is composed of the commander, five vice commanders, adjutant, treasurer, chaplain and historian of the department.

National Commander Edwin Hayes is expected to visit Lynchburg at 3 p. m. that day, to meet with the department officers.

# $1,055,409.60 Is Sent By Virginia to Schools

Richmond, Va., May 4 (AP).—John Crosby, auditor of the State department of education, today reported to Dr. Sidney B. Hall, superintendent of public instruction, that distribution to State public schools of all equalization and elementary funds for 1934 has been completed.

The total amount sent out by the State was $1,055,409.60.

# Tugwell Off to See Wealth Redivided —At Derby Today

Dr. Rexford G. Tugwell, Assistant Secretary of Agriculture and head of the legendary "Brain Trust," left Washington last night for Louisville, Ky., to take a direct hand in the redistribution of wealth. In this experiment, to be conducted in the presence of thousands of persons today, Dr. Tugwell expects to utilize for his purposes one of the remnants of the old order, the Kentucky Derby. Postmaster General James A. Farley and a number of other Government officials went along as observers, so they said.

# As Workers Maneuvered to Move Bridge 80 Feet

Post Staff Photo.

*Beyond the above network of girders, workmen are preparing the new base for the Calvert street bridge, 80 feet down the street from the present site of the bridge. The 80-foot trip will be made next Monday. The moving of the big bridge is one of the most delicate engineering feats ever attempted in Washington.*

# House Passes Stock Control Bill; Modifications Are Beaten

Continued From Page 1.

the measure, holding the Federal Trade Commission is already loaded down with a multitude of duties.

**Rayburn Denounces Move.**

Representative Sam Rayburn, short, stocky and bald, denounced the move as an effort to defeat effective regulation. The chairman of the Interstate Commerce Committee, who managed the bill on the floor, rallied Democrats to hissupport, declaring a vote for the Bulwinkle amendment was a vote against the bill.

In vain, Representative Bulwinkle pointed out an almost identical provision is in the Senate draft of the bill; and Mrs. Isabella Greenway, lifelong friend of Mrs. Roosevelt, declared she was both for th bill and the amendment, and the two were not inconsistent.

On division and tellers votes, the amendment was beaten 143 to 95 and 145 to 102. When Representative Schuyler Merritt (Republican), Connecticut moved to recommit the bill on this issue, the amendment was again defaied, by about the same margin that the bill was passed, 285 to 84.

**Insull Assails Bill.**

Earlier, Republican Leader Bertrand H. Snell, whose silence during debate led to reports he would vote for the measure, delivered a heated broadside against it.

"The bill goes so far in the regulation and regimnetation of business, that I am not willing to support it," he said.

He declared Congress almost daily is enacting legislation imposing additional restrictions upon business.

"It is just a question of how long you want to go on building up here in Washington a great bureaucratic control," he said, "atking hope and courage away from the small business man."

There was a sharp interchange between Snell and Representative Carl Mapes, Michigan, minority member of the committee, who supported the legislation, declaring it provides "only for a fair and honest market place."

"It goes much farther," said Snell. "I think it is a mistake to place new regulations on the statute books every day. A business man hardly has time to recover one day from burdens put on him the day before."

**Rayburn Defends Draft.**

Representative Rayburn several times took the floor when amendments threatened, and once or twice went out of his way to defend members of the "brain trust," reputed to have had a part in drafting the bill, and James M. Landis, member of the Federal Trade Commission. He insisted the bill reported by the committee was its own handiwork.

"I don't know whether it is a 'brain trust' or not," said Rayburn. "But I'll say this—if there is one, Jim Landis is entirely capable of being on it."

Among the clarifying amendments agreed upon by the committee and accepted by the House at the last minute was one giving the President authority to say which members of the Federal Trade Commission shall administer provisions of the act.

Few Democrats took the floor against the bill, although several members of the majority party, including Representative Jon Rankin, of Mississippi, and Representative John O'Connor, of New York, were thrown in the breach against modifying amendments.

O'Connor denied that members of Congress from New York were influenced by "the Wall street crowd," but he charged Representative Merritt, who made them inority report against the bill, "comes from a district in Connecticut in which those gentlemen make their homes."

**Calls Bill Camouflage.**

One of the few Democratic critics of the measure was Representative William H. Sutphin, of New Jersey, who charged it was "camouflage, making something look like nothing."

"I believe this bill will have a tendency to cause more deflation than we have ever seen up to the present time," he said.

# President Plans Jamestown Trip

## First Lady Also Will Go to Historical Fete.

Mrs. Roosevelt plans to accompany the President to Jamestown, Va., next week-end, the Associated Press learned yesterday at the White House, as plans were made for the Chief Executive's attendance at the anniversary celebration May 13 of the landing of English colonists on the Virginia coast in 1607.

The President's party plans leaving Washington by boat Saturday evening, May 12, arriving at Jamestown the following morning. The plans also call for a return of the party by motor through Yorktown, Williamsburg and Stratford.

# Foshay, Henley Pleas For Pardon Rejected

The Department of Justice yesterday announced it had rejected the application for pardon of W. B. Foshay and H. H. Henley, Minnesota utilities operators, convicted of using the mails to defraud, the Associated Press reported.

The men have been sentenced to Leavenworth Penitentiary for 15 years.

**Veterans Get Free Burial.**

President Roosevelt issued an Executive order yesterday authorizing payment of burial expenses for veterans on the pension rolls who die without assets of more than $1,000. A sum not exceeding $100 is provided.

# Johnson Says Foes Try to Sink NRA

Continued From Page 1.

program is deliberately being weakened by the Administration in answer to these attacks. It is not being weakened.

"Nobody can speak for the President, but I can speak of him. What is happening is that the true outline of Franklin Roosevelt's moderate, common-sense and deliberate plan is being made clear by experience. Don't let that fall on deaf ears."

NRA is an experiment, Johnson conceded, "but it is an experiment under complete Governmental control and absolute flexibility. After half a year of NRA, it is certainly too early to talk about returning to a system which has demonstrated its futility for nearly half a century, ending in ruin."

The essence of NRA is that it gives the people a little control over their own affairs, Johnson said. And he held that also was basis of "the enemy minority's" fight against it.

"The methods of these leaders almost wrecked our economic structure," he said, "and the issue now comes to this:

"Either they will take back their ancient, piratical privileges of doling out what they please of our resources and opportunities to our people, or our people will keep the method of that distribution in their own hands."

**Denies Price Disruption.**

Declaring that "the best we can do to balance burdens and benefits equitably so that the net result is good," Johnson took up, one by one, major objections to NRA.

As for the charge that NRA was raising too fast the prices of things the farmers buy, he said that except in a few isolated items, "no such thing has happened." Agriculture, Johnson insisted, can prosper only as industrial buying power is restored.

Complaints that NRA oppresses the "little fellow," Johnson said, are largely "alligator tears for the particular kind of 'little fellow' who wants to compete by sweating labor wages."

# Commodore's Widow Is Dead at Annapolis

Annapolis, Md., May 4 (Spl.).—Mrs. Beehler, widow of Commodore William H. Beehler, U. S. N., died suddenly last night at her home here. Funeral services will be held at St. Anne's Episcopal Church Monday morning, and burial will be in the Naval Cemetery.

Mrs. Beehler is survived by a son and three daughters, Commander Wyeman P. Beehler, of the Navy; Mrs. Bunker, wife of Col. Paul D. Bunker, of the Army; Mrs. Louise Haynes and Mrs. Mary Satterfield.

# Funeral Services Held For Henry Kennedy

Charlottesville, Va., May 4 (Spl.).—Henry Kennedy, leading apple grower of Albemarle County, who died yesterday at University Hospital, after a brief illness, was buried at Covesville today.

Four children survive, Chester and Robert Kennedy, of Covesville; Richard Kennedy, of North Garden, and Miss Fannie Kennedy, of Covesville.

# Astor Romance Over, Says Eileen's Mother

New York, May 4 (AP).—The broken engagement of her daughter, Eileen, to John Jacob Astor 3d, is a "closed incident" to Mrs. Lawrence L. Gillespie despite Astor's expressed hope of a reconciliation.

Astor returned yesterday from a trip around the world, and said that interference of Miss Gillespie's parents had ended their romance. He said he hoped it might be renewed.

# School Head to Address Education Association

Burton P. Fowler, headmaster of the Tower Hill School, Wilmington, Del., and honorary vice president of the Progressive Education Association, will address the Education Association of the District at a luncheon today at the Kennedy-Warren.

Officers will be elected at the meeting. The luncheon will begin at 12:30 p. m.

# Mrs. Vanderbilt Leaves Estate in Trust for Son

New York, May 4 (AP).—The will of Mrs. Alice G. Vanderbilt, once leader of "the 400" of New York society, was filed today, leaving the residuary estate in trust for Gen. Cornelius Vanderbilt, her son, during his life.

The value of the estate was not estimated, but Mrs. Vanderbilt, in providing for members of the large family, wrote in terms of hundreds of thousands of dollars.

# Jewelers Will Open Session Here Today

The Maryland, Delaware and District of Columbia Jewelers Association will hold its annual convention at the Mayflower Hotel tomorrow and Monday.

Speakers will include Commissioner George E. Allen, Louis Rothschild, director of the Better Business Bureau; Gov. Ritchie, of Maryland, and Marvin H. McIntyre, secretary to President Roosevelt.

# U.S. Workers Get Chance To View PWAP Exhibits

Corcoran Art Gallery will be open Tuesday and Friday from 8 to 11 p. m. to give Government workers opportunity to view the national exhibition of the public works of art project.

The exhibition will remain open during regular hours until May 20. The extension of time for the designated days is made possible by a special ruling of the gallery's board of trustees and C. Powell Minnegerode, director.

# Salvation Army Asks Furniture for Needy

Old chairs and beds, lounges and tables, odds and ends no longer useful after spring housecleaning are wanted by the Salvation Army this year.

In an official appeal issued yesterday for such articles the Salvation Army suggested donors turn their gifts over to reputable welfare organizations nearest their homes.


PYRAMID
100 Proof Straight WHISKEY
Packed in ½ Pints, Pints & Quarts
For Sale At All Dealers
Distributed by
WASHINGTON WHOLESALE LIQUOR CORP.
913 7th Street N.W. Phone National 1553-1554

NEY DOES IT AGAIN!
Lowest Prices on Quality Liquors!
SHADY OAK Straight Whiskey
95 Proof
A pure RYE Whiskey of the finest quality. A really sensational price at . . .
PINT 79c
HIRAM WALKER LONDON DRY GIN
A fine product from a fine manufacturer — offered at Ney's remarkable prices!
$1.35 Fifth • 79c Pint
MONTEREY CALIFORNIA WINES
Sherry, Port, Muscatel, Sauterne, Claret and Others
79c Fifth
HOME DELIVERY PHONE NATIONAL 7951
NEY DISTRIBUTING CO. INC.
903 Pennsylvania Ave. N.W.



Lansburgh's
NO CONNECTION WITH ANY OTHER WASHINGTON STORE 7TH, 8TH and E

Sandal ingrain silk stockings

Silver Kid Sandals, $7.50

to wear with your new open toeless sandals

$1.50 pair

With your foot exposed for all the world to see, your hose must be extra beautiful! Ingrains have practically no toes and heels —and the weave is extra fine and sheer.

STREET FLOOR—HOSIERY DEPT.



Lansburgh's
NO CONNECTION WITH ANY OTHER WASHINGTON STORE 7TH, 8TH and E

Today . . . . last day of the demonstration . . . . .

"Formfit" foundations

Miss Barbara Brandenburg

—will be in our foundation department all day to tell you what's best for you, and to assist our own experts in fitting you. She is a stylist and graduate corsetiere—her advice is really valuable. We specially invite the young crowd in to see her today!

$3.50

for the Junior or smaller figure

"Formfit" foundations have the personal endorsement of Irene Castle, who certainly knows the art of dressing! The model sketched is especially adapted to junior misses and the women with a short figure. Lightweight batiste with Lastex sides.

THIRD FLOOR—FOUNDATION DEPT.

Glasses complete $6.95

You'll find this a most pleasing style. Lenses will be ground in any single vision your eyes require.

Scientific eye examination

The examination is included at this price. Spring is a good time to check up on health. Don't forget your eyes.

Staff of Registered Optometrists in Attendance

Use Your Charge Account

STREET FLOOR—OPTICAL DEPT.

It's hard to believe but .. both crocheted

Hat and bag $2

The hat's a darling and you can wear it with loads of sports clothes. The bag's a cute trick in a smart new shape—fitted with change purse and mirror. White, blue, acqua, maize, red, pink, navy, black, brown, beige.

STREET FLOOR—HANDBAG DEPT.

# The Washington Post

THE WASHINGTON POST PUBLISHING CO.
Eugene Meyer, President and Publisher.
Eugene MacLean, General Manager. F. R. Harrison, Secretary-Treasurer.


The Associated Press is entitled exclusively to use for republication of all news dispatches credited to it or not otherwise credited in this paper and local news of spontaneous origin published herein. Rights of republication of all other matter herein are also reserved.


OFFICES OF THE WASHINGTON POST.
New York, N. Y. ..... 270 Madison Avenue
Chicago, Ill. ..... 360 North Michigan Avenue
Detroit, Mich. ..... 8-241 General Motors Building
St. Louis, Mo. ..... 205 Globe-Democrat Building
San Francisco, Calif. ..... 742 Market Street

DELIVERED IN WASHINGTON

| | | | |
|---|---|---|---|
| Daily, Sunday, 1 yr. | $7.80 | Daily, Sunday, 1 week | 15c |
| Daily only, 1 yr. | 5.20 | Daily only, 1 week | 10c |
| Sunday only, 1 yr. | 2.60 | Sunday only, per copy | 5c |

BY MAIL—MARYLAND, VIRGINIA, WEST VIRGINIA AND NORTH CAROLINA.

| Daily and Sunday | | Sunday Only | | Daily Only | |
|---|---|---|---|---|---|
| One year | $9.00 | One year | $4.00 | One year | $6.00 |
| Six months | 5.00 | Six months | 2.00 | Six months | 3.50 |
| One month | .85 | One month | .40 | One month | .60 |

OTHER STATES, MEXICO AND CANADA

| Daily and Sunday | | Sunday Only | | Daily Only | |
|---|---|---|---|---|---|
| One year | $11.00 | One year | $4.50 | One year | $7.50 |
| Six months | 6.00 | Six months | 2.50 | Six months | 4.00 |
| One month | 1.00 | One month | .45 | One month | .70 |

All Subscriptions by Mail Payable in Advance.

*Entered at the Postoffice, Washington, D. C., as second-class mail matter.*

TELEPHONE NATIONAL 4205.

Saturday, May 5, 1934.


## False Fears—And Hopes.

President Roosevelt's warning against arousing false fears, transmitted to the Chamber of Commerce convention, was not superfluous. Much injury to public morale can inadvertently be caused by criticism which, however justified, is so worded as to shake confidence in a program which has received inadequate trial.

But it is well to remember that at least equal harm can be caused by a suppression of the critical attitude in those who because of training or position are really competent to judge of the effects of experimental policies. Particularly is this true when such policies may—while there is still time—be readily altered to become constructive aids to recovery. The general disposition during the past year has perhaps been not to "cry wolf" enough, rather than the opposite.

And if it is inadvisable to arouse false fears it is at least equally inadvisable to arouse false hopes. This in the announcement of new policies, unduly ardent enthusiasts have more than once been disposed to do during the present Administration. It is, after all, the inevitable reaction from false hopes which is more likely than any other cause to prompt false fears.

## Excluding The Libraries.

As the bill authorizing a PWA loan of $20,000,000 to the District was passed by the Senate and reported by the House District Committee it would provide nothing whatever for the development of branch libraries. Virtually all other urgent requirements of the District are specifically mentioned in the bill. It would make funds available for a tuberculosis hospital, a sewage disposal plant, the Municipal Center, for extension of Gallinger Hospital and Lorton Reformatory, for parks and playgrounds and public schools. Exclusion of branch libraries from this list is a glaring omission.

In making an appeal for library funds Dr. George F. Bowerman, District librarian, told Congressional committees that present facilities are sufficient to serve only about 38 per cent of the population. Washington has only four major branch libraries and five sub-branches. A detailed study of the situation by the library trustees in 1930 resulted in the adoption of a program calling for the construction of 28 branch libraries of varying sizes. Since then there has been an enormous increase in the number of registered library users and in the circulation of books. Existing libraries are overcrowded in spite of the fact that thousands of citizens, including large groups of school children, are virtually denied library service.

The Federation of Citizens Associations as well as Dr. Bowerman is aroused over this neglect of an essential phase of education. In reply to their appeal for amendment of the $20,000,000 loan bill the Commissioners have announced an intention to provide funds in the annual supply bills for additional libraries. An appropriation for the proposed Georgetown branch is included in the 1935 supply bill. When the District is required to repay the prospective loan at the rate of $1,000,000 or more per year, however, it may be difficult to secure additional funds for such projects. An amendment to avoid outright discrimination against our library system seems desirable.

Enactment of this bill, which now seems probable, will doubtless unloose upon the Commissioners an avalanche of petitions in behalf of numerous undertakings. Many such requests will have to be rejected. Many ought to be rejected. In public library facilities, however, Washington is already so backward as to emphasize the modesty of Dr. Bowerman's request. He merely seeks to prevent an advance decision against spending any PWA funds for overdue library development.

## The Saar Plebiscite.

Next year, the industrially rich Saar Valley will decide, by popular vote, whether it is in future to be French or German, or whether it is to remain under the administration of the League of Nations. Because of the exceedingly acute feeling over this issue it is of the utmost importance that the League's preliminary arrangements for the conduct of the plebiscite should be above criticism. Both neutrality and expert knowledge seem guaranteed by Friday's announcement of the personnel of the committee which the League will put in charge.

Prof. Bindo Galli, president of the Court of Appeal at Genoa, who heads the committee, is one of the foremost jurists of Italy. Justice L. A. Nypel, of the Netherlands Supreme Court, ranks similarly in his country. And it is particularly interesting that the third member of the committee is not only an American, but an American so well known in America as an expert in such matters as Miss Sarah Wambaugh.

Miss Wambaugh has been a research fellow of Radcliffe since 1926, specializing in just such subjects as this upon which she has now to deal. Her Monograph on Plebiscites, published 14 years ago, still stands as authoritative, and she added difficult practical experience to profound theoretical knowledge when she served as expert adviser to the Peruvian government in the vexed Tacna-Arica plebiscite.

## A Normal Executive Power.

Opponents of the reciprocal tariff bill have directed their attack largely against the alleged danger of giving dictatorial tariff-making powers to the President. There is little objection in principle to plans for expanding our foreign trade by bargaining for mutual tariff concessions. We have learned the elementary lesson that our exports are necessarily limited by the amount of goods we are willing to import. Most of us are also prepared to admit that some constructive action is needed to reverse the precipitate downward trend in international trade. It is not, however, so generally understood that the United States needs up-to-date Governmental machinery in order to hold its own in negotiating commercial agreements with other countries.

It is significant that both Henry L. Stimson, our former Secretary of State, and Dr. Wallace McClure, a treaty expert in that department, have lately emphasized present deficiencies of the machinery of negotiation in urging acceptance of the reciprocal tariff proposal. According to Mr. Stimson, we are "at a hopeless disadvantage" in bargaining with other nations. Dr. McClure is equally emphatic in asserting that our machinery for handling foreign trade problems is obsolete. In an address before the United States Chamber of Commerce he showed how essential it is to leave details of tariff-making to the discretion of the Executive. Furthermore, he pointed out that the present tariff bill merely goes one step forward in a progressive development of Executive tariff-making which began at least a half century ago.

Neither Mr. Stimson nor Dr. McClure displays the slightest alarm over the prospect of Executive usurpation of legislative tariff-making powers. Both are well aware that Congress is only being asked to surrender its control over general tariff policies, because negotiations requiring legislative approval at each step would be virtually doomed to failure. As a prominent American exporter said recently: "Bargaining with other countries can only be done by Executive action. * * * To make such treaty negotiations subject to the approval of Congress is as absurd as would be a corporation giving the sales manager and purchasing agent no authority to close any deal without referring same to a large board of directors."

Congress is further handicapped by the fact that its members represent particular States and districts and find it extremely difficult and often politically impossible to consider tariff issues from a National point of view. As Dr. McClure indicates, the Executive branch of the Government is theoretically in much better position to weigh the claims of special interests and particular sections against the welfare of all. The Senate amendment giving individuals and industries a right to be heard before any trade agreements affecting their status are concluded would seem to offer all necessary protection against hasty or ill-judged action on the part of the Executive.

Executive tariff making is, in short, merely a method of procedure tested by many nations and found to be essential to effective functioning of their machinery for establishing profitable commercial contacts with other countries. It does not impair essential legislative powers and it in no way surrenders the latent and underlying legislative control.

## Hot Dog!

The man who made America hot-dog-conscious is dead and it is hereby suggested that some appropriate memorial be raised to this great contributor to American culture. Harry Mozely Stevens is credited with being the first to wrap the succulent sausage in a hot roll for the edification of baseball fans. That was in 1900 at the old Polo Grounds, in New York, whence this former puddler and book agent had come from Niles, Ohio. Since that time the hot dog has left a trail of picalilli and mustard smeared across the face of America and it is doubtful if there is a town in these States so small that the aroma of the toasting weenie assaults not the noses of its citizenry.

It is rather ironic that the originator of the hot dog should have been an Englishman by birth, especially after all the disdainful sniffs at this American institution that have been made in the pages of *Punch*. But lovers of Americana can find solace in the fact that it was T. A. Dorgan, beloved, left-handed genius of the drawing board and as American as only an Irish newspaper man can be, who gave the delicacy its immortal name. There was a time when polite people spurned the phrase, hot dog. They simpered to the stand, unable to resist the sizzling morsel, but they asked for a "hot frankfurter, if you please," instead of "one dog, with both." If memory serves there was once a campaign against the term, sponsored by the D. A. R., as something repugnant to good taste.

But the phrase lived on. It was stamped upon the American mind. Nothing could make the baseball fan, or the small boy with a nickel, ask for anything but a hot dog. It was after this campaign to frankfurtize the hot dog that the expression "Hot Dawg!" came into being. By 1925 the delicacy, by that name, was here to stay. The countryside sprouted hot dog stands, which became institutions as American as the little red school house, and which occasionally fell into bad repute when they sported signs reading, "Joe's Place: Hot Puppies."

Just what kind of memorial Mr. Stevens should be given it is difficult to say. We suggest, as a starter, a bronze plaque bearing a nickel, a flivver, and a hot dog couchant, over a background composed of a baseball score card a scene from Coney Island, and a filling station. Duplicates—not replicas—might then be made and placed in the public squares of every American village and town in memory of the man who did more to ruin the digestion of a nation than any man—except the inventor of the banana split.

## Closing A Fiasco.

Bids for carrying mail have been awarded on 15 air transport lines. Most of the companies engaged in this business before Postmaster General Farley canceled their contracts will soon be flying the mail once more. They have undergone superficial reorganization, in accordance with the mandate from the chairman of the Democratic National Committee. But with the exception of insignificant changes in their names, and the absence of officials who conferred with a former Postmaster General at his request, they are the same companies. Only four concerns which held no contracts when the cancellation order was issued have become a part of the new air-mail system.

What has Mr. Farley accomplished by his precipitate action of February 9? He boldly claims to have eliminated graft and corruption from the air-mail system and to have reduced greatly the cost of this service to the Government. But he has not yet proved that the companies whose contracts he abrogated were guilty of illegal conduct. Mr. Farley's talk about the "old system" being "mainly built up through the granting of illegal contracts under one subterfuge or another to favored concerns" raises a question as to whether, even now, he understands the law which he was called upon to administer. That law did not contemplate repeated competitive bidding on established routes, but authorized the Postmaster General to substitute route certificates for contracts in dealing with carriers that had proved themselves to be competent and trustworthy. The best service is developed through continuous operation by responsible companies, and not by cut-throat competition, as the history of our railroads conclusively shows.

Mr. Farley has succeeded in ousting a few officials from their chosen business, without determining (except to his own satisfaction) whether they actually violated the law. He has lowered the standards of the air-mail service, and has awarded a bid to at least one company which is using discarded and obsolete equipment. In self-praise, Mr. Farley notes that "rates now being obtained by the Government as a result of open competitive bidding are substantially lower than those prevailing in the old system." In some instances lower rates are a result of specifications which permit the use of less modern equipment. In most cases, however, it appears that the former carriers made extremely low bids to retain their routes until they can obtain a square deal from Congress or a nonpartisan commission. Some of the carriers have made known that they will lose heavily on their temporary contracts.

Moreover, if economy had been the objective of the Administration it could have been achieved without all this witch-burning and window-dressing. As costs of operation were reduced, compensation allowed the air-mail companies was repeatedly cut by the former Postmaster General. Further reductions could have been effected without jeopardizing the entire air-mail system, causing the death of several pilots and creating an intolerable tangle. Since the original blunder was committed Mr. Farley has tried many face-saving maneuvers. But the air mail as an important institution has none the less lost ground which at best it will take months to recover. Such are the results when a professional politician is given a key position in what is emphatically called a "planned economy."

## Murder Will Out.

It was bound to come. Since the New Deal spokesmen began to ring their changes upon the changers—of money—the international bankers have been everywhere found guilty of almost every current crime. Now, the contemporary calendar being exhausted, and a recalcitrant residue of bankers being still in business, appeal is made to history.

So Mr. Gerald G. McGeer tells a Canadian Parliamentary Committee that it was a plot of international bankers which resulted in the assassination of Abraham Lincoln. Historians are staggered by such nonsense, but what of that? The bankers will be lucky to escape with only the blood of Honest Abe upon their humid hands. If the worst were known—and it probably will be—Cain was the first international banker, and one of the last of the tribe, a fugitive in Scotland, has given rise to the legend of the Monster of Loch Ness.

A weak argument is always given with strong emphasis.

## Mile Posts

**TWENTY YEARS AGO TODAY.**

PRESIDENT WILSON selected the following five men to manage the first Federal Reserve Board: Richard Olney, Boston, Mass., governor of the board; Paul M. Warburg, New York City; Harry A. Wheeler, Chicago; W. P. G. Harding, Birmingham, Ala.; Dr. Adolph Caspar Miller, San Francisco, Calif., with Secretary McAdoo and John Shelton Williams as ex-officio members.

**TEN YEARS AGO TODAY.**

POSTMASTER GENERAL NEW announced that daily air mail service between New York and San Francisco, with deliveries within 35 hours, would be inaugurated July 1.

SENATOR BORAH said, "So long as we recognize war as a legitimate institution, so long as it transgresses no international law, we will fight for peace in vain." He added that the United States should not disarm unless the rest of the world were to do so, as it might mean our falling prey to those who would not throw aside their weapons.

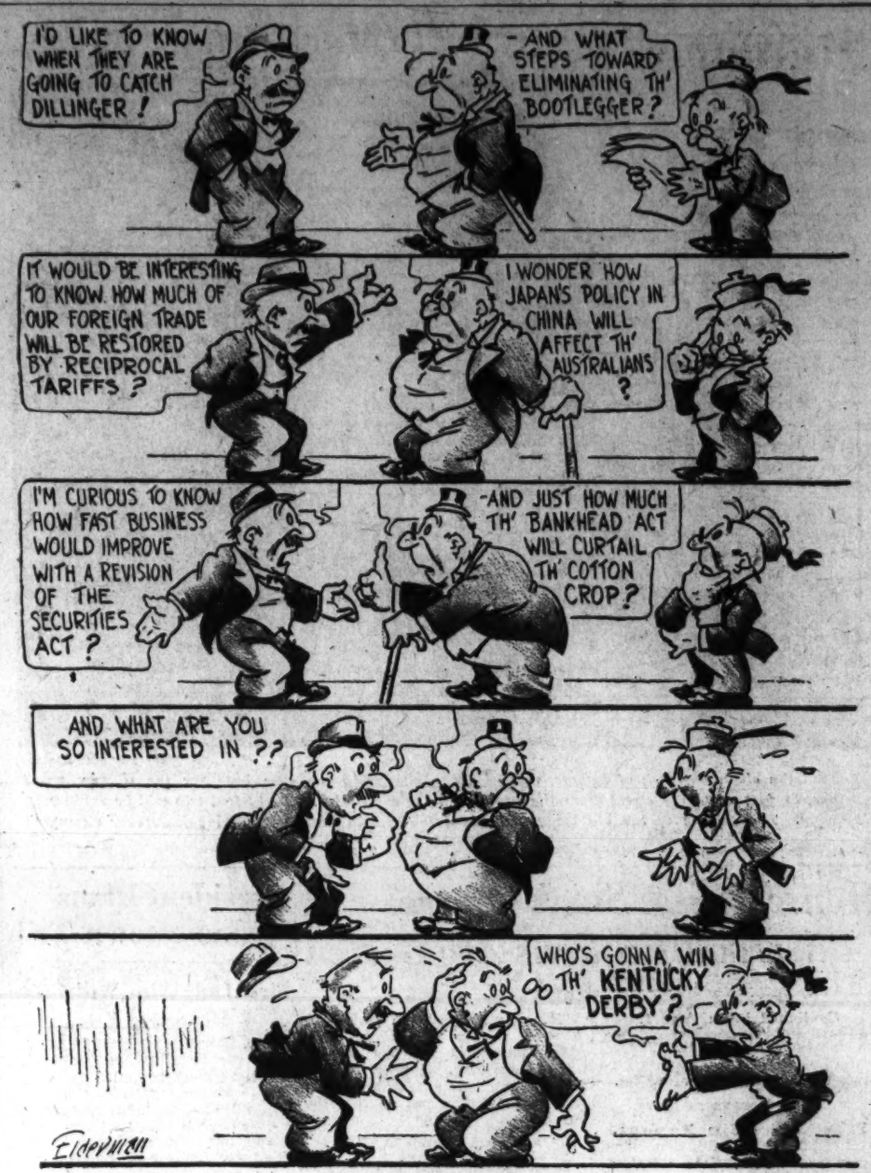
I'D LIKE TO KNOW WHEN THEY ARE GOING TO CATCH DILLINGER!
-AND WHAT STEPS TOWARD ELIMINATING TH' BOOTLEGGER?
IT WOULD BE INTERESTING TO KNOW HOW MUCH OF OUR FOREIGN TRADE WILL BE RESTORED BY RECIPROCAL TARIFFS?
I WONDER HOW JAPAN'S POLICY IN CHINA WILL AFFECT TH' AUSTRALIANS?
I'M CURIOUS TO KNOW HOW FAST BUSINESS WOULD IMPROVE WITH A REVISION OF THE SECURITIES ACT?
-AND JUST HOW MUCH TH' BANKHEAD ACT WILL CURTAIL TH' COTTON CROP?
AND WHAT ARE YOU SO INTERESTED IN??
WHO'S GONNA WIN TH' KENTUCKY DERBY?
Eldredge

Today's Issue.

# Letters to the Editor

*The Post welcomes letters from its readers. All communications must be signed with the writer's name and address. Upon publication initials or pen names will be used if requested. Letters are subject to condensation and in no case should they exceed 250 words.*

### Credit For Russia.

To the Editor of The Post—Sir: I wish to express my views on the projected American credit to the Soviet Republics as one who thinks and dreams of the future welfare of Russia. While I and all the patriotic Russians welcomed the United States' recognition of the U. S. S. R., we do not wish the United States to open any large credits to a regime which has not justified the reckless dictatorial policy that it has maintained so far. The Soviet Republics have been magnificent "housewreckers" of the old system, but their "architectural" methods have been terrible. The American people should know that the Russian people, as a whole, are treated by their government as feudal slaves and not as individual human beings, with reckless executions right and left.

I would advise President Roosevelt before he or his advisers take any definite steps in granting the credit to the Kremlin leaders to consult three veteran Russian revolutionists in this country, all fully informed of the terrible situation prevailing in their native land, who are neither monarchists nor Communists, but true sons of Russian revolution: Dr. M. J. Imchanitzky, the international lawyer, former jurisconsul of the U. S. Embassy in Moscow; Ivan Narodny, author and old friend of Lenin, and Ivan Okuntsoff, the founder of all the Russian newspapers in New York, former Siberian revolutionist and a veteran member of the American Russian colony. Only after consulting those three should the United States authorities act. They all live in New York, are citizens of the United States and will speak the truth.

If a credit is arranged for the Soviet regime, it should serve the good of the Russian people and not a small clique.

F. RIMSKY KORSAKOV.
New York.

### Sparing the Rod.

To the Editor of The Post—Sir: Children today are ruling the American home and parents seem unable to control them and they have no respect for older people or for any authority. I have a young cousin, a boy of 10, who has developed into a "problem" child and strikes his mother and is impertinent to his teachers and refuses to study. It is because his mother does not believe in whipping children. She has the modern idea that children should be ruled by love alone. The boy knows he can do anything and get away with it, as his mother, instead of disciplining him, will sit down weakly and cry over his behavior.

Recently two physicians examined him and said he was far above the average mentally, and the trouble was not due to his mind but lack of proper home training and they told his mother all he needed was a good, old-fashioned thrashing. Solomon said: "Spare the rod and spoil the child" and it is no kindness to a child to let it grow up lawless and defiant of all authority. When a child of 10 can rule a home there is something wrong with the parents' training. Children go through a savage period and can not be reasoned with, and the reason we have adult criminals is because as children they did not have proper discipline. D. A. D.
Washington, April 29.

### No Apology From Japan.

To the Editor of The Post—Sir: The Japanese people, I am certain, have no apologies to offer the United States and other world powers for their determination to establish a sort of Monroe Doctrine in Asia. Ignorance of the history of Japan's relations with China is responsible for mistaking this doctrine as a threat in the Orient.

It is perhaps just as well that Japan's action is more drastic than circumstances warrant, for it may lead to study and understanding of the events that have impelled the Island Empire to declare itself the arbiter of the destinies of Asia.

In the long run the world will be convinced of the wisdom and fundamental distinterestedness of this course. The nations, I believe, will one day believe that Japan's action far more surely was calculated to promote peace and the welfare of all Oriental peoples than all the futile meddlings of the League of Nations.

TEDDY DE NOLASCO.
Washington.

### History Repeating.

To the Editor of The Post—Sir: In the corner was a pile of old discarded books. With the superior feeling of a being living in this brain-trusting era, I carried several of the antiques down from their attic twilight thinking they might prove amusing. I thought that I would be refreshed by their outmoded ideas and ideals. Life must have been so different before Army officers carried the mail and Government and industry bowed to Roman-letter fraternities.

An argument written by a Frenchman before the American Civil War sounded almost as though it were copied from an editorial in last week's newspaper. Old Boss Tweed wasn't so puny compared with some of our present-day politicians. According to a description written by one of the ancients, our Ma Ferguson's pardon mill is small compared with the one run in Washington during reconstruction days.

In reading of how the victorious Federal eagle sent out loyal patriots to reconstruct and heal the country after the War of Secession and of how so many of these agents betrayed their trust I thought of another eagle and its present-day mission. I hope that our new model Maeterlinck Bluebird that sings "Happy Days," while it "cracks down" on heretics with its bundle of lightning rods and iron wheel, will do better. It is also to be hoped that the agents and correctors working for this present cause will not forget that the Blue Eagle is a bird of hope and not a greedy bird of prey.

A FLORIDA CRACKER,
Washington, May 3.

### The Constitution.

To the Editor of The Post—Sir: The world's tension over America's NRA as to whether it shall be declared Constitutional or not is certainly unwarranted if consistency shall be the keynote of justice when the Supreme Court renders its decision.

The last half of clause 2 in section 1 of Article XIV of our Constitution says that, "nor shall any State deprive any person of life, liberty, or property, without due process of law, nor deny to any person within its jurisdiction, the equal protection of the laws." Certainly our courts would be ultra-conservative and pro-interest were they to annul the NRA on the grounds of it impairing the freedom of contracts which is so interpreted from the above article. This article was drawn up more so for the conditions that prevailed during the reconstruction period of the South, which involved Negro suffrage, than for the purpose of protecting industry to the extent that it always has. Industry claims NRA illegal and confiscating and that it shall retard prosperity and deprive it of much needed revenue.

Our Constitution certainly conflicts within itself if it is to be interpreted constantly as being drawn up for business interests; as labor is seldom able to come any where near under the document's protection as industry is so able to do.

GUS SHINSKE.
Washington, April 24.

### Both Sides Wrong.

To the Editor of The Post—Sir: Some argue that we have overpopulation. Our troubles and tribulations are caused by this, we are told. Others hold the opposite view. They want the gates opened for immigration. We need more consumers, is the contention. It should not be necessary to go into socio-economics to show that both views are "all wet." And common sense and a little meditation ought to be sufficient for finding out why we are so backward in this field of education. The answer to the economic picture is simple enough: produce what we need and consume what we produce. The few raw materials we must import can always be had in exchange for our splendid finished products. But a real and rationally planned production can not be had unless the producers organize into a gigantic industrial union, which will be the structure of industrial democratic administrative government, and institute production for use and collective ownership of the means of production and distribution.

S. HOGSETH.
Lynn, Mass.

### An Indian's Plea.

To the Editor of The Post—Sir: I, David Buffalo Bear, a full-blooded Sioux Indian of Pine Ridge Indian Reservation, South Dakota, greatly deplore the passing of the Wheeler-Howard bill (Indian rights bill) H. R. 7902, causing Indians again to become wards of the Government, thereby taking away the independence and self-respect of the Indian, which is the only hope of their advancement and future citizenship that President Calvin Coolidge granted them. He gave all Indians the right to vote, which right they have fulfilled. I am sincerely interested in Indians being citizens under the State and county laws in the State in which they reside, working and living as the white man, and having an interest in life's achievements.

DAVID BUFFALO BEAR,
Ogalala Sioux.
Boston, Mass., May 2.

### "When I Was a Boy."

To the Editor of The Post—Sir: In reading your interesting Sunday edition I became concerned in the first installment of a story, "When I Was a Boy," by an Old-Timer, and wish to add the hope that all who read it will be as much interested as I am sure to be.

M. W. BRAINARD.
Cambridge, Mass., May 1.

To the Editor of The Post—Sir: We girls at school sure get a kick out of your Sunday story, "When I Was a Boy." Does the Old-Timer really mean that girls once wore red flannels next to their skin? Poor dears! How they must have suffered. What would they think of our Carioca panties?

"PEG" TURNER.
Hyattsville, Md., May 2.

### Literary Sub-Divisions.

To the Editor of The Post—Sir: I have read with interest The Post-Impressionist's discussion of realism and romanticism in fiction, and it seems to me he might have gone even further than he did go. Why isn't realism a sub-division of romanticism? If the latter is seeing life as you choose to see it, nothing could be more that than the former. Both are the contrary of classicism—whatever classicism is. I suppose classicism is balance, sanity, the careful choosing of the significant. L. H.
New York, April 30.

## The Post Impressionist

### *The Style and the Man*

***Postoffice, Saturday.***

ONE of the few privileges of this Column is the privilege of differing with its fellow-classics, the editorials. That is a privilege we love to exercise. Now we propose to exercise it upon a recent editorial entitled "Aristocracy in Letters."

Using only five paragraphs, "Aristocracy in Letters" disposed of the novelist's Duty to God and the novelist's Duty to his neighbor. After administering merited meed to the glacial perfection of "Ethan Frome," the editorial complained against: (a) the multiplicity of "aristocrats" among Mrs. Wharton's dramatis personae; (b) Mrs. Wharton's unsensational outlook upon an unsensational past; (c) anybody's romanticizing of our sensational present; (d) Henry James.

* * *

Our adversary maintains that the novelist's proper function is the interpretation of the world in which he lives. If we grant this, for argument's sake, won't our adversary admit that a few of the creatures he calls aristocrats still encumber the earth? Then why shouldn't they have their proportional place in the fictional sun?

Says he: The life that Mrs. Wharton knew "lacked the sensational elements of the present day." We won't pause to note that Mrs. Wharton's life began during the Civil War and has continued through the World War and the boom into the depression. We shall merely ask whether sensational and unsensational events aren't pretty evenly balanced in any day, and whether the novelist's problem is not the purely personal one of what he or she wants to observe.

"Romanticizing the spirit of our times?" The spirit of any epoch is romantic or realistic merely as are the people who live in it. If all of one epoch's readers read realism, then the spirit of their epoch is realistic. If all the readers of another epoch read romance, then the spirit of their epoch is romantic. But if a lot of readers of one epoch read realism while a lot of their contemporaries are reading romance, then the spirit of their age is both romantic and realistic.

And that is exactly what the spirit of our age is.

* * *

The editorial says Mrs. Wharton's reminiscences "make Henry James seem almost human." We should hope so!

In the first place, there is Mrs. Wharton's debt to James. Whatever you think of his final literary style, it did have tremendous influence. It submerged May Sinclair, touched even Jack London. It has lately diverted Joyce and Dos Passos—many authors who disliked James, many more who never read him. But of all these the style of none derives more directly from that of Henry James than does Edith Wharton's.

And, in the second place, we should hope that Mrs. Wharton would present James as at least "almost human"— for he was human. What is more human than the possession of a mannerism? Only one thing and that is the assiduous cultivation of a mannerism once you have acquired it. The truth is that Henry James was too human.

* * *

It is the general opinion that, at the beginning of his career, he wrote almost as clearly as did his psychologist brother, William. For proof, people who have not read them for a long while point to "Daisy Miller" and "The American." If you reread these today you will find there plentiful foreshadowings of those stylistic inversions which were to gain full flower in "The Sacred Font" and "The Ambassadors." Still, to the eye of comparison, the earlier pair is pellucid.

There soon arrived a day when America was divided into two contending schools: those who believed that James meant something, if you could only find it out—and those who believed he meant nothing. The figure of James did not diminish until a third and younger school arose which puzzled out what he meant and declared it unworthy of either concealment or search.

* * *

Ourselves, we do not go quite so far. James, we feel, did frequently mean something well worth while; did devise the only tones capable of quite interpreting those peculiar and significant phases of the late nineteenth century with which he specially dealt. And we are sure that "The Awkward Age" is a great comedy of manners; that "What Maisie Knew" is a devastating picture of its times.

* * *

Sainte-Beuve says somewhere that the peasant has style because he "writes as the grass grows." In this good sense, Grant's memoirs have an excellent style. But the style of any conscious artist is artificial. The only question involved is one for the William Jameses, not the Henrys: to wit, to what extent does the habit become an essential part of the habitue?

Well, Henry James' style eventually became Henry James himself.

During the last of his rare returns to America—so the story runs—timid Henry James was prevailed upon to lecture at Bryn Mawr and to sleep there in a building ordinarily occupied entirely by girl-students. They said he shut his eyes when he entered the main door and tried to keep them shut while running to the room-and-bath assigned him.

Early next morning, strange sounds issued therefrom. Excited students found frantic Mr. James gesticulating in a dressing-gown. This is how he explained the crisis:

"As you might, in the modern manner, put it, I only a moment since turned forward the hot-water tap, and slightly only. Yet the outpouring is of an incorrigibility, the steam lethal, the tap impenitently stuck!"

# Along the Potomac

*With*
**Carlisle Bargeron**

WHEN one considers the naivete with which speakers at the United States Chamber of Commerce's annual meeting discussed the NRA it is difficult to understand how that body ever got the reputation of being hard-boiled and grasping. Really those gentlemen are as guileless as a new-born babe. A great injustice has been done to them by public opinion over the years. Instead of the cunning we expect to find in big business men, theirs is really an innocence that has not in the slightest been roughened by contact with the outside world.

*BARGERON.*

Now, no one of them gave unstinted approval to the NRA. Their treatment ranged from mild criticism, or criticism of some phases, to general denunciation. But did any one of them want to abolish it? Oh, no indeed. It must be touched up, revamped here and there, and improved, but the good points of it must be retained.

* * * *

Yes, sir, the good points must be retained. No people would be so foolhardy as to throw away the good points of anything, certainly not those so far advanced in civilization as we are. While various speakers listed various good points about the NRA that must be retained, the one good point that fascinated all of them, on the retention of which there was a unanimity of opinion, was the elimination of "cut-throat" competition." Ah, there is a term that has caught on in this country almost as well as "Yes, we have no bananas" of another era. As a nation, united and unafraid, we have come to take a definite stand against that—against "cut-throat competition."

* * * *

Ask any man in the street, or a man or woman anywhere, if he thinks we ought to have "cut-throat competition" and he will readily reply in the negative. Sometimes I wonder if the consumer isn't more deadly set against it, in fact, than business. This is, of course, a complete flop from our consumer attitude of a few years ago.

Yet it is not surprising. The term is right revolting, not "competition" by itself but with the horrendous adjective "cut-throat." That suggests a man, usually a lawless man, with a knife in hand jumping at another fellow's throat. It's a picture that we as a law-abiding people don't like to contemplate.

Inasmuch, however, as we have definitely set our faces against it, and must keep the NRA to see that we don't have it, I wonder if it wouldn't be a good idea to have some authority, probably the United States Chamber of Commerce, define just exactly what is meant. I am satisfied that it has come to have a meaning which the public never associated with it in the first instance.

One doesn't have to go back far to find its origin. I mean, its origin insofar as the general public is concerned. It developed with the advent of the present Administration. One of the most pernicious influences against prosperity, it was said, was the sweatshops that had sprung up rather generally during the depression, in which little girls and boys worked for a few cents a day making shirts that could be sold so cheaply as to undermine established concerns.

Somehow in the general revolt that followed the disclosure of these shops the thought seemed to be they were in some degree responsible for the depression instead of the depression being responsible for them. Some rather ingenious devices for making a living had to be resorted to in those days. However, they were conditions that should have been remedied.

* * * *

But the progress of the term "cut-throat competition," its evolution since that time would fill a book in the telling. So far has it wandered, in fact, that a restatement of its meaning now would undoubtedly open lots of eyes.

Which is to say that as I have seen it in practice under the NRA "cut-throat competition" now means little, if any, competition at all.

## Augusta Baptist Parley Will Convene June 7

Waynesboro, Va., May 4 (Spl.).—The Augusta Baptist Association Sunday school convention will be held at the Goshen Church in Rockbridge County June 7, it was announced today by E. L. Jones, secretary-treasurer. Delegations will attend from all Baptist Sunday schools in Highland, Rockingham, Rockbridge, Allegheny and Augusta Counties.

Convention officers are W. H. Smith, jr., Clifton Forge, president; A. R. Main, Waynesboro; J. Ed Key, Buena Vista; the Rev. Scott C. Hutton, Broadway, and J. H. Hatton, Covington, vice presidents, and E. L. Jones, secretary-treasurer.

## Bristol's Tuberculosis Death Rate at New Low

Bristol, Va., May 4 (Spl.).—The tuberculosis death rate in Bristol during the last four years was lower than in either Virginia or Tennessee, figures obtained by the Bristol Tuberculosis Association show.

Average rates for the four years, 1930-33, inclusive, are as follows: Bristol, Tenn., 576 deaths per 100,000 population; Bristol, Va., 75.7; State of Tennessee, 103.4; State of Virginia, 89.2.

## Auto Tag

### Waynesboro Police, Gang Play Hide-and-Seek.

Waynesboro, Va., May 4 (Spl.)—A new game, "auto tag," was originated last night by two Waynesboro patrolmen and a group of motor thieves.

Receiving a message from Charlottesville police that a car stolen there was headed for this city, Officers J. F. Smith and Heywood Leake cruised out to head off the stolen machine and its occupants. This they succeeded in doing, and the car was abandoned near the Fairfax Hall School.

Upon returning to headquarters with the machine, they found that J. B. McGahey had just reported his car missing from in front of his home near the school. Setting out again the local officers chased the thieves until their newly acquired auto had to be abandoned because of lack of gas.

Back to headquarters they came with their second recovered car of the night to receive a report that the thieves had picked up a third machine, belonging to Thomas R. Campbell near the pot where the second one had been abandoned. This time the thieves were successful in escaping.

## Delegates of 24 Garden Clubs Due at Meeting

### Charlottesville Group Will Be Host to 3-Day Convention.

Charlottesville, Va., May 4 (Spl.).—Delegates from the 24 clubs in the Old Dominion will come here Wednesday to attend the fourteenth annual three-day meeting of the Garden Club of Virginia. The Albemarle Garden Club, Mrs. William H. Goodwin, president, will be the convention host.

A varied program has been arranged for the entertainment of the visitors. There will be a succession of luncheons, teas and dinner parties between the business meetings, and visits will be made to the gardens at a number of historic places in the county.

Following registration of delegates Wednesday there will be a luncheon at the Blue Ridge Club, followed by the presidents' council meeting in Clark Memorial Hall, the new law school building at the University of Virginia.

**Will Visit School Gardens.**

In the early afternoon club members will visit the university gardens and later attend a tea at the home of Mrs. Newcomb, wife of President John Lloyd Newcomb, of the university. The visitors will then motor to the foothills of the Blue Ridge for a visit to the beautiful gardens at Greenwood, and will be supper guests of Mrs. William R. Massie, of Richmond, at her summer home, Rose Hill.

The annual meeting of the organization will open at 10 a. m. Thursday in Monroe Hall, at the university, with the president, Mrs. Lawrence S. Davis, of Roanoke, presiding. The delegates will be entertained at luncheon in the homes of Mrs. Murray Boocock, Mrs. Garrard Glenn, Mrs. William H. Goodwin, Miss Martha McCleery, Mrs. W. Alonza Rinehart, Mrs. Stephen H. Watts and Mrs. Hollis Rinehart, and later will have tea with the Rivanna Garden Club at the home of Mrs. Twyman, wife of Mayor Fred W. Twyman.

Preceding the club's annual dinner, to be held at the Farmington Country Club, the delegates will attend a series of parties in the homes of Mrs. George Austen, Miss Betty Page Cocke, Mrs. William H. Echols, Mrs. J. Carroll Flippin, Mrs. William Minor Lile, Mrs. Harry T. Marshall, Mrs. William R. Morton and Mrs. W. Allan Perkins.

**Other Tours Scheduled.**

Friday morning will be given over to visiting gardens at Morven," the home of Mrs. Charles A. Stone, of New York; Redlands, the home of Miss Sally Carter, and Enniscorthy, the home of Mrs. Albert H. Morrill, of Cincinnati.

Officers of the Garden Club of Virginia are: president, Mrs. Lawrence S. Davis, of Roanoke; first vice president, Mrs. Frederick Lewis, of Norfolk; second vice president, Mrs. George Austen, of the University of Virginia; secretary and treasurer, Mrs. Daniel C. Sands, of Middleburg; corresponding secretary, Mrs. E. T. Morris, of Roanoke.

The officers of the Albemarle Garden Club are: President, Mrs. William H. Goodwin, of the university; first vice president, Mrs. John Tidd, of Esmont; second vice president, Mrs. Stephen H. Watts; secretary, Mrs. William H. Morton; corresponding secretary, Mrs. J. Carroll Flippin; treasurer, Mrs. A. B. Shepperson.

## Travelers' Association Delegates Leave Today

Richmond, Va., May 4 (AP).—The majority of the Virginia delegation to the National convention of the Travelers Protective Association of America will leave here tomorrow afternoon for St. Louis, Mo., where the convention is to be opened Monday.

The delegation is instructed to boost Richmond for the 1935 convention city.

# The Once Over

By H. I. Phillips.

**THE PRINCE IS 40.**

("The Prince of Wales has passed his fortieth birthday."—News item.)

But yesterday I felt as gay
And frisky as a lamb;
Life seemed a nonstop game to play
And age seemed but a sham.
But suddenly I pale and wince—
Time crashes o'er my brow—
The cables bear the news the Prince
Of Wales is 40 now!

The universe seemed very young
And life a merry song;
No inhibitions to me clung;
The span of youth was long;
But now my body seems to creak;
I'm aging, I'll allow;
I saw it in the news this week—
The Prince is 40 now!

This year of nineteen-thirty-four
Seemed just like twenty-two;
Time hadn't taken toll or score—
The world was just like new.
I pranced around just like a calf
(My error; make it "cow");
But fetch my comforter and staff—
The Prince is 40 now!

I felt just like a sophomore,
A carefree, romping lad;
There seemed no limit to the store
Of energy I had;
The flight of time was bunk and bosh,
I thought, but doctor, page
The old men's home, for David, gosh!
Is 40 years of age!

Oh, Prince, say that it isn't so—
Say that it can not be;
Proclaim it high, proclaim it low,
Proclaim it by decree!
Oh, David, say it's all a joke
To crush the hearts of men,
For if you're 40 I'm a bloke
Who's ninety-four, plus ten.

Deny it on the radio,
Deny it through the press,
Oh, tell us, Prince, it isn't so
And end our deep distress!
The frost is on the pumpkin, aye,
The blight is on the bough
For us, Prince, if you don't deny
That you are 40 now!

**NO BLUE SELECTION YET?**

"Men in White" has been chosen by the advisory board for the Pulitzer prize. Honorable mention goes to the play now running in Washington, "Business Men in Red."

**THE CHAMBER OF COMMERCE IN WASHINGTON.**

We praise the New Deal, yes we do—
It helped us save our shirts;
We cheer Old Dr. Roosevelt, too—
But golly how it hurts!

Capital and labor, says Gen. Johnson, belong together like man and wife. From the constant uproar and uninterrupted turmoil, we should say the comparison is perfect.

That streamline train hit an automobile in Ontario the other day. The occupant, a farmer who had not even heard of the train, is reported to have established a new high for the movement and remarked as he came down from the stratosphere, "Fast, ain't she?"

(Copyright, 1934, Associated Newspapers.)

## Veteran in Arson Gets Mental Test

### Court Considers Motion to Annul Conviction.

Spotsylvania Courthouse, Va., May 4 (Spl.).—A motion to set aside the jury verdict of three years' imprisonment for Willie Self, World War veteran, convicted in Spotsylvania Circuit Court yesterday of setting fire to a barn belonging to D. M. Poates, is under consideration by Judge Frederick W. Coleman.

The jurist has ordered County Sheriff Maxie L. Blaydes to take Self to Western State Hospital at Staunton for mental investigation. The veteran was arrested several months ago after bloodhounds followed a trail from the scene of the fire to a nearby woods, where officers found Self lying on the ground.

## Moving Plans Sped For 450 Families

### New Homesteads Provided for Shenandoah Folk.

Richmond, May 4 (Spl.).—Arrangements are proceeding rapidly for the removal of approximately 450 mountain families from the Shenandoah Park area to new homesteads, Arthur W. James, commissioner of public welfare and a member of the park family project committee, said today.

The families are to be rehomesteaded in five settlements. Facilities have been provided for special long-term loans and relief where required.

A survey under CWA auspices has been made of the entire group.

## ShulticeNominated Norfolk Postmaster

Norfolk, Va., May 4 (Spl.).—Robert W. Shultice was nominated for postmaster at Norfolk today by President Roosevelt. He is one of the best known Democrats in the State, and a prominent member of the bar. He was formerly chairman of the Democratic District Committee and served several terms in the Norfolk City Council.

There had been some opposition to his appointment as postmaster because of his age, 70 years, but he is active and takes a close interest in party matters here. He was manager for Colgate W. Darden, jr., in his successful campaign for Congress against Menalcus Lankford, Republican, two years ago.

**Abbot to Speak May 30.**

Lynchburg, Va., May 4 (Spl.).—Charles L. Abbot will be orator for Confederate Memorial Day to be held here the afternoon of May 30.

# The National Gallery

GEORGE FREDERICK ZOOK, Commissioner of Education. Recently offered presidency of University of Iowa. Born 49 years ago at Fort Scott, Kans. A. B., University of Kansas, 1906, A. M., 1907. Ph. D., Cornell University, 1914. Authority on modern European history. Member committee on public information, Washington, D. C., 1918. Assistant director educational instruction, savings division, U. S. Treasury Department, 1919. Chief division of higher education, U. S. Bureau of Education, 1920-1925. President University of Akron, 1925. Member executive committee of National Advisory Committee on Education, 1929-1931. Author: "The Royal Adventurers Trading Into Africa," "America at War," also various reports on higher education. Serious minded. Deeply concerned over educational problems. Retiring, soft spoken, affable. Highly regarded for abilities. Likes the great out-of-doors and occasional game of golf.

*Such a large proportion of those who have been pictured by Mr. Robles have asked for the originals that The Washington Post is saving all these drawings to honor the requests of any future members of "The National Gallery."*

## Another Letter From a Dad to His Red-Headed Daughter

My Dear Louise: Your generation credits itself with many inventions, but I assure you there is nothing new under the sun—or the moon.

When I was your age, youngsters in high school went a-courting as they do now, and the only difference in their technique was the name.

"Necking" was called "messing," which was more exact, and "dating" was called "spooning."

Then, as now, there were sensible, unaffected, forthright girls whom everybody respected and liked, and a minor group composed of showy, play-acting, rather brazen girls called "flirts."

As I remember them, these rarer creatures were usually vainer and prettier than their more sedate rivals. Certainly they adorned themselves more lavishly and attracted much more attention.

But they did not marry so early or so well, and a few were still waiting for the right man when they moved away from our community.

Why were they less successful than girls with poorer equipment? Well, they were skilled campaigners, but they made one fatal blunder in tactics.

To express it with the Elizabethan frankness of that period, they were awful liars.

The game of love hasn't changed, any more than human nature has; and I have been told, by those who should know, that some carelessness in handling the truth is still considered excusable in dealing with the other sex.

Maybe so. And maybe I am an old fogy. But fair play is fair play, whether the fighters are men or dogs; and honor is honor and a liar is a liar, regardless of sex or anything else.

As you despise a boy when you find his stories are all untrue and his word wholly worthless, so boys worth their salt despise a girl, regardless of her charms, when they discover that she has no regard for truth.

They may "date" a pretty girl despite her lying, but they want something dependable when they choose a life companion. Love,

DAD.

(Copyright, 1934, Publishers Syndicate.)

## Church Heads Are Reelected

### Appropriations Voted at Suffolk Congregational, Christian Session.

Suffolk, Va., May 4 (AP).—The Rev. Stanley C. Harrell, D. D., of Durham, N. C., and other principal convention officers were reelected at the closing session of the Southern convention of Christian and Congregational Churches here.

The convention also appropriated funds for the support of Elon College, home and foreign missions, the board of religious education and The Christian Sun, the convention publication.

Besides the Rev. Harrell, the following officers were reelected: the Rev. C. H. Rowland, Greensboro, N. C., and the Rev. John Chapman, vice presidents; Dr. I. W. Johnson, Suffolk, secretary, with Mrs. Mary A. Rollings, of Suffolk, and the Rev. George N. Edwards, Charleston, being named assistant secretaries; Dr. W. C. Wicker, of Elon College, treasurer.

Among the appropriations was a grant to Elon College of $25,000 during the next two years. Col. E. E. Holland recommended that $5,000 per year for the two-year period be paid for home missions and foreign missions; $2,500 was recommended for the superannuates, and $1,500 for the board of religious education.

**Trimble Rites at White Hall.**

Martinsburg, W. Va., May 4 (Spl.). Services will be held at the Methodist Church, White Hall, Va., tomorrow morning for James A. Trimle, 77, native of Frederick County, Va., who died yesterday at his home, near here.

## Richmond Starts Slot-Machine War

Richmond, May 4 (Spl.).—First formal steps by the city to get rid of slot machines became public today, when Commonwealth's Attorney T. Gray Haddon announced that he will bring a test case to determine their legality.

The case will come up Monday or Tuesday in Police Court, where it probably will not be contested, Mr. Haddon said. From Police Court, it will go to Hustings Court, Part I, where it will be tried before Judge John L. Ingram.

In a decision rendered by Judge Ingram two and a half years ago, slot machines were held legal.

## Young People's Group Meets at Hagerstown

Hagerstown, Md., May 4 (Spl.).—An all-day meeting of the Young People's Conference of the Washington County Council of Religious Education was held here today at the Christ Reformed Church, with the Rev. H. A. Fesperman, host, delivering the welcoming address.

Those who took part in the program included Dr. Mark Depp, Baltimore; Miss Jeanette Lampson, Western Shore Young People's director; Mrs. Gratton Mason, Young People's worker; Mrs. Norman Snively, superintendent of children's division; Mrs. Lolita D. Brown, former Young People's councilor, and the Rev. Lloyd Davis.

**Liquor Total $22,000.**

Hagerstown, Md., May 4 (Spl.).—Washington County has collected $22,000 in fees from whisky and beer licenses since December 1, last, according to records of Clerk of the Court Edward Oswald.

**Teachers Elect Miss Van Horn.**

Clifton Forge, Va., May 4 (Spl.). Miss Margaret Van Horn was elected president of the Teachers Association at the annual public relations banquet last night.

# William Lyon Phelps

Daily Talk About Books and Authors.

**Behavior for Boys.**

Perhaps no one is better qualified to write a book on etiquette for boys than the headmaster of a great school, and Dr. William O. Stevens, the head of the Cranbrook School for Boys, situated near Detroit, has produced an excellent little book called "The Correct Thing," which is accurately described on the title page as "A Guide Book of Etiquette for Young Men."

In the competition of modern life, good manners and ease of approach are essential in all so-called civilized communities; and they save those who possess these qualities from much needless agony. Dr. Stevens begins his book by saying that a young man with a good record in both scholarship and athletics got a good job as tutor to a rich man's son in Chicago. But though accepted by mail, when he called at the house and the boy's mother came into the room, he did not rise from his chair. She regarded him steadily for some moments; he bore this scrutiny with courage and steady endurance, but still remained in his chair. He lost the job.

In this age of informality, when many are afraid to use good grammar—in order to avoid giving the impression of a highbrow—it is well to remember that good manners are really founded on the thirteenth chapter of First Corinthians. There is, furthermore, nothing inconsistent in a decent appearance and masculinity. Young men who are really virile do not have to advertise the fact by uncouthness or vulgarity. They do not even have to insist upon it by bad language, like so many of our American novelists.

Chapters are devoted to appearance and dress, how to behave in golf and other sports, in the drawing room, writing letters, driving automobiles, applying for a job, calls, making a speech, &c.

In addition to general principles, the book is remarkable for its definiteness. Not only boys, but men, might profit from reading the specific directions for an after-dinner speech.

It took courage to write this book, but if his experience had not shown him the need of it, I am sure Dr. Stevens would not have written it.

(Copyright, 1934.)

## Harmony Rules G. O. P. Slate For Frederick

### Inumbents Nominated; Democratic Meeting Set May 17.

Frederick, Md., May 4 (Spl.).—Republicans at one of the largest and most harmonious conventions held here in years nominated candidates for may or, city register and tax collector, and five members of the board of aldermen at the courthouse last night. All the nominations were by acclamation.

The candidates are: for mayor, Maj. Elmer F. Munshower, incumbent; for city register and tax collector, Aubrey A. Nicodemus, incumbent; for aldermen, G. Hunter Bowers and Charles P. Hiteshew, incumbents; James A. Doub, former alderman, William C. Roderick, former sheriff, and Edward P. Oden.

The convention was called to order by A. Hart Etchison, chairman of the city executive committee, who was chosen chairman of the convention, with Oliver C. Keefer, secretary. Former State Senator Charles F. Goodell nominated Maj. Munshower; Louis L. Wilson nominated Mr. Nicodemus, while Edward S. Delaplains, Dr. A. A. Radcliff, Holden S. Felton, Walter E. Sinn and Leo Weinberg nominated Mr. Hiteshew, Mr. Oden, Mrs. Bowers, Mr. Roderick and Mr. Doub.

Committees will be appointed and headquarters opened next week for the campaign. Attention was called to registration days, May 8 and 15, and revision day, May 22. The election will be held June 12.

Democrats will hold primary meetings, when delegates will be selected and a new executive committee appointed, May 10. The convention at which candidates will be nominated will be held May 17. Former Mayor Lloyd C. Culler is the only candidate to head the ticket and he is slated for nomination without opposition. Lewis E. Eichelberger and James E. Solt are in the field for city register and tax collector, and August T. Brust, Herbert S. Schroeder and Charles T. Butcher, incumbents, and former Alderman G. William Shipley, Jesse W. Kolb and Robert L. Grove are seeking the five places of the aldermanic ticket.

## Dinner Concludes Women's Conclave

### Chairman's NRA Prediction Arouses Comment.

Norfolk, Va., May 4 (Spl.).—A dinner for club presidents at the Chamberlain Hotel tonight ended the twenty-seventh annual convention of the State Federation of Women's Clubs which has been in session at Newport News since Wednesday.

Members of the Hampton, Newport News, Phoebus and Hilton Village clubs were hostesses.

At a morning session today routine business was transacted. There was much comment among the delegates today on the speech made last night by Mrs. Laura W. McMullen, chairman of International Relations of the National Federation. She predicted that if NRA fails, the President will have to swing back to the "right," where the value of property is considered ahead of the value of humanity.

# No End of Books

*By*
**Theodore Hall**

AMERICA, any visiting British lecturer will tell us, is the land of bustle, of swift and decisive movement. And we all know that the East, Near and Far, operates under a polite and formal code of delayed and deliberate action.

But I ask you to compare the average passage of a bill through Congress with a certain two days in 1923 in Turkey, related by Gen. Charles H. Sherrill in "A Year's Embassy to Mustafa Kemal" (Scribner, $3). A Prime Minister, close to both the Sultan and the rising political power around Kemal, had resigned with his cabinet. How should they be replaced? Throughout the night of October 28, Kemal and his friends considered the matter carefully.

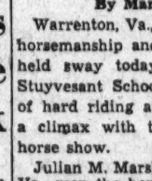

*THEO. HALL.*

The following morning the People's Party held a meeting for the same purpose, of which nothing came. At 2 p. m. the party reconvened. Kemal rose to his feet, but instead of suggesting a list of cabinet possibilities, he proposed that "the party recommend to the Grand National Assembly a law proclaiming Turkey a republic, with a president elected by the Assembly." Further, that president should name his cabinet. The party voted approval at once.

At 6 p. m. on the same day the Grand National Assembly met, discussed this revolutionary measure, handed it to a committee, and took a recess—for one hour. At the end of that time the committee reported favorably. Then the law was given its second and third reading, and was passed at 8:30 p. m. Fifteen minutes afterward, Kemal was elected the first President of the new Turkish Republic. How is that for action?

* * * *

But such directness and speed are entirely typical of Gazi Mustafa Kemal, the 53-year-old national hero and one-man founder of modern Turkey. Gen. Sherrill, who was American Ambassador at Ankara in 1932-33, tells the Gazi's story, and reports many interviews, "none under two hours long." Kemal as the hero of the Dardanelles defense, Kemal cashiered to the eastern provinces to get him out of the way, Kemal's westward march while gathering the national spirit about him—the tale leads straight to the eleven astonishing revolutions which the Gazi has made in Turkey.

The first of these is the one narrated above. Then, in quick succession, came the suppression of the Caliphate, the abolition of the fez, the change from the Turkish to the European calendar, the new civil, penal and commercial codes, the abandonment of the old Turkish numerals, the change from Arabic script to Latin letters, the translation of the Koran into Turkish (as well as the muezzin's call to prayer), the clear establishment of the Turkish tradition in history, the limitation of the opium trade, and the definite policy of friendly relations with Turkey's neighbors.

* * * *

Gen. Sherrill recounts all this in clear and pleasantly written chapters. A feature of the book, which readers will pore over, is the series of drawings with colored pencils done by the Gazi's own hand. In them, Kemal gives the plans of several of his most important battles. Another shows exactly where Kemal and the Sultan sat during an interview at which it was decided to move the capital inland to Ankara—the point of the sketch being that the Sultan could see from his palace window the Allied fleets in the Bosphorus.

There is a good deal more in the volume than praise of Mustafa Kemal. Gen. Sherrill gives descriptions of Istanbul and Ankara (which has an avenue much like Massachusetts avenue), touches briefly on diplomatic scenes. An appendix furnishes a discriminating guide to the palaces, mosques, aqueducts, fountains and walls of Stamboul.

For diplomacy by no means covers Gen. Sherrill's range of interests—he is almost better known for his series of "Stained Glass Tours" in Germany, Spain and Flanders, Italy, England, and France. I feel he is at his happiest in this book when he is describing the "Glorious Nine," the marvelous colored windows in the mosque of Suleyman the Magnificent.

* * * *

Helen MacKnight Doyle, M. D., better known on the West Coast as "Dr. Nellie," grew up in New York State in the seventies and followed her gold-miner father to the California camps. In the Bohemian San Francisco of the Gay Nineties, she braved all ridicule and studied medicine. What's more, she practiced it. In "A Child Went Forth" (Gotham House, $2.50) she tells with rare simplicity and unaffected charm the story of her life. I think it one of the best of lives in one of the best of times in one of the best of places.

* * * *

"Lasting Prosperity," by A. G. McGregor. (Pitman, $2). Another way to sound economics, according to a famous mining engineer. As a matter of fact, the "McGregor Plan" makes very sensible and pithy reading.

* * * *

"The Theory of Wages," by Paul H. Douglas. (Macmillan, $5). An incredibly monumental study which won the Hart, Schaffner and Marx international prize in 1927, by a professor of economics in the University of Chicago. Vast data and the inductive method provide the results—which are altogether too much for me.

* * * *

"Australia in the World Crisis, 1929-1933," by Douglas Copland. (Macmillan, $2.50). How Australia pulled out of a very bad financial hole, by a leading professor at the University of Melbourne.

* * * *

"Social Problems," by Henry George. (Robert Schalkenbach Foundation, New York, $1). George's classic work, written in 1883, which is so prophetic of our times that John Dewey said: "Every word of 'Social Problems' applies to our present condition, only in more intense degree." It is one of the very few books on modern society which really deserve reading.

## Boy, 17, Wins Silver Spurs In Horse Show

### High Honor Is Awarded Julian M. Marshall at Stuyvesant.

By Marian May.

Warrenton, Va., May 4.—Excellent horsemanship and keen enthusiasm held sway today as the boys of Stuyvesant School brought a team of hard riding and fox hunting to a climax with their ninth annual horse show.

Julian M. Marshall, of The Plains, Va., won the horsemanship feature, the annual awarding of the silver spurs. The high honor was given the 17-year-old lad after he had displayed remarkable hands and seat while riding Alex H. Calvert's chestnut mare, Sun Di, in the ring and over on outside course of six natural obstacles. Also considered were his general knowledge of horses, and the care of his horse, courtesy in the hunting field, and consistent interest in riding throughout the school term. The handsome spurs, hotly contested every year by Stuyvesant boys, are presented by Mr. and Mrs. George Sloan.

**Horsemanship Fine.**

The horsemanship of the Stuyvesant boys, who hunt regularly with the Warrenton pack and to whom equestrian sports constitute an important part of school life, was consistently fine throughout the show, and their performances were outstanding even when pitted against adult riders with many more years of experience.

The polo pony class, new this year, drew interesting entries from the Fauquier, Loudoun and Stuyvesant teams, with Howard C. Fair and R. J. Kirkpatrick leading the list of entries. Judged on a special course for handiness, pace and conformation, Miss Convey, owned by Howard C. Fair, was best in the open class. Mr. Fair also received first place in the green pony class with his handy steed, Spottswood.

The show committee was composed of Luther L. Tucker, president; Alex H. Calvert, vice president; Braxton S. Thompson, secretary, and W. Stanley Stokes, treasurer. Directors were E. B. King, Howard C. Fair, E. B. Hall and George Sloane.

The Stuyvesant School Horse Show is one of the few shows in the country managed entirely by schoolboys, and the Stuyvesant pupils displayed a thorough knowledge of horse shows in the well-balanced, fast-moving show they presented.

**List of Awards.**

Awards follow:

Novice horsemanship—B. Gordon Dickey, first; John Cutting, second; William Doeller, third.

Junior horsemanship, Stuyvesant, boys 15 and under—Robert H. Gamble, first; Noel Armstrong, second; Dicky Kirkpatrick, third.

Senior horsemanship, Stuyvesant, boys over 15—Alex H. Calvert, first; Luther L. Tucker, second; Marshall Wallach, third.

Silver spurs class—Julian M. Marshall, first; Alex H. Calvert, second; Newell J. Ward, third; Luther L. Tucker, fourth.

Ponies, 12 hands and under that have not taken more than four ribbons—Entry of Mrs. Robert C. Winmill, first; Welcome, owned by Miss Mildred F. Gaines, second; Jupiter, owned by Mrs. Hamilton, third.

Ponies, 13 hands and under that have not taken more than four ribbons—Model Man, owned by Roland Dawson, first; Red Dawn, owned by James Murphy, second; Fewee, owned by Miss Mildred F. Gaines, third.

Ponies, over 12 hands and under 14.2—Danzel, owned by Alex H. Calvert, first; entry of Mrs. Robert C. Winmill, second; Silver Queen, owned by J. Peter Horust, third.

Green hunters—The Hour, owned by F. Larmour Oyster, first; Red Fox, owned by J. E. Barker, second; Yes Siree, owned by North Fletcher, third.

Hunt teams—Mrs. Robert C. Winmill's team, first; Howard C. Fair's team, second; Miss Emily North King's team, third.

Polo ponies—Green ponies that have never been played in any recognized game prior to 1934—Spottswood, owned by Howard C. Fair, first; Edith B, owned by R. J. Kirkpatrick, second; Sacandaga, owned by H. C. Fair, third.

Polo ponies, open to all—Miss Converse, owned by Howard C. Fair, first; entry of E. E. Jenkins, second; Swing High, owned by Howard C. Fair, third.

Ladies hunters—Meath, owned by Col. A. E. Peirce, first; Mermaid, owned by John Macdonald, second; Polly Wells, owned by Mrs. Grace Eustis, third.

**Stafford Garden Quota Filled.**

Stafford Courthouse, Va., May 4 (Spl.).—Stafford County's quota of 100 subsistence gardens has been filled, Miss Elizabeth Silver, county garden director, announces.

## Henrico Holdup Trio Given 8-Year Terms

Richmond, May 4 (AP).—A Henrico County circuit court jury yesterday found three youths guilty of charges of holding up the Roxy Store, Richmond, on April 16, and fixed their punishment at eight years in the penitentiary.

They are D. James Benson, 23, of Brook Hill; Elbert Moore, 20, and Alvin Leake, 18, of Short Pump. They were indicted for highway robbery and for robbing three customers.

# Wagon Traces Mission Trail Of Jason Lee

## "Prairie Schooner" Visit Theme of Methodist Rites Tomorrow.

The coming of the "Jason Lee Special" to Washington this morning for a stay of several days is attracting attention in Methodist Church circles.

The "special" is a motorized covered wagon which started from Boston April 16 to follow the trail of Jason Lee to Salem, Oreg., over the route which he traveled 100 years ago. Lee was sent out in 1834 by the Methodist Missionary Society as the first missionary of any church to the American Indians in that territory, and he remained to found a white civilization in the Pacific Northwest. A portrait of Lee hangs back of the speaker's chair in the State Capitol in Salem, bearing the legend: "Father of American Oregon."

Bishop Titus E. Lowe, of Portland, Oreg., who is traveling with the "Jason Lee Special," will preach at the 8 p. m. service tomorrow at Calvary Methodist Episcopal Church, of which Dr. Vernon N. Ridgely is minister.

On Monday night a Jason Lee celebration will be held at Hamline Methodist Church, of which the Rev. H. W. Burgan is minister. The speakers will be Bishop Titus, Bishop Edwin H. Hughes and Dr. E. D. Kohlstedt, of Philadelphia.

### French Sermon Subject Is "Thomas le Douteur."

"Thomas le Douteur" will be the subject of the sermon by the Rev. Andre Frank Liotard at the French service at the New York Avenue Presbyterian Church tomorrow at 4 p. m.

### Fifth Baptist to Start Week's Revival Tomorrow.

Evangelistic services will be held, starting tomorrow, at the Fifth Baptist Church, of which Dr. J. E. Briggs is pastor. "Big Bill" Kramer, of Colorado, will preach in this "gospel crusade" and Grant Sinclair will lead in the singing.

At the 11 a. m. service tomorrow, Mr. Kramer will preach on "What Are You Worth?" His subject at 3 p. m. will be "What Is the Matter With the American Home?" and at 7:30 p. m., "Don't Die in Third." Services will be held each evening at 7:30 o'clock and will conclude on Mother's Day.

### Dr. E. B. Niver to Preach At St. John's Tomorrow.

The congregation at St. John's Church, Lafayette Square, will hear a sermon by a guest preacher, the Rev. Dr. Edwin B. Niver, chaplain at the College of Preachers, at the 11 a. m. service tomorrow.

There will be a celebration of the Holy Communion at 8 a. m., and a brief service, with an address, in the church at 9:45 a. m. for the Sunday School, followed by class instruction in the parish house.

There will be celebrations of the Holy Communion on Ascension Day at 8 a. m. and 12 o'clock noon.

### Two Sermons Tomorrow At Church of Epiphany.

The Rev. Harry L. Doll, associate minister, will preach at the Church of the Epiphany at 11 a. m. tomorrow, and at evensong at 8 p. m. the Rev. Dr. Francis Yarnall, vicar of Epiphany Chapel, will preach.

There will be a celebration of the Holy Communion at 8 a. m., and at 9:30 a. m. Epiphany Church School will assemble.

There will be two celebrations on Thursday, Ascension Day, at 7:30 and 11 a. m. There will be a brief address at the latter service.

### Grace Church Revives Rogation Litany Rites.

Rogation Sunday will be observed at Grace Episcopal Church tomorrow with a service at 11 a. m., at which the rector, the Rev. Meade Bolton MacBryde, will preach a sermon dealing with the origin and meaning of the Rogation days. An ancient custom of saying the Litany in procession, on Rogation Sunday, will be revived. The Crucifer, followed by the choir and clergy, will proceed around the church reciting the Litany.

### Baptists Open Three-Day Annual Meeting Monday.

The annual meeting of the Columbia Association of Baptist Churches will open Monday evening at the First Baptist Church, Sixteenth and D streets northwest. Addresses will be made by Dr. William S. Abernethy, president of the Northern Baptist Convention; Dr. M. E. Dodd, president of the Southern Baptist Convention, and W. W. Everett, moderator of the Columbia Association of Baptist Churches. R. E. Repp will lead the song service.

Sessions will continue Tuesday and Wednesday. The Columbia Council of Baptist Men will hold its annual banquet Wednesday. Charles H. Braugh, former governor, will speak.

### Dr. Oscar F. Blackwelder Announces Sermon Series.

Dr. Oscar F. Blackwelder, pastor of the Church of the Reformation, will begin a new series of sermons tomorrow morning, when he preaches on "When Is a Man Old?"

Pending completion of the new church on East Capitol street at the Library, church and Sunday school services are being held in the Avenue Grand Theater.

The Luther League will meet at 8 p. m. tomorrow in the home of Robert E. Lee, 317 Tennessee avenue northeast.

### Diocese of Washington Convention May 16-17.

The thirty-ninth annual convention of the Diocese of Washington will meet in the Washington Cathedral May 16 and 17. This unit of the Episcopal Church was organized in 1895. The Rev. G. Freeland Peter is chairman of the committee on arrangements. Clergy and lay members who attend will observe the fortieth anniversary of Bishop James E. Freeman's ordination to the diaconate, which falls on Whitsunday, May 20.

The convention will open in the Church of the Epiphany, 1317 G street, at 8 p. m. Tuesday, May 15. Bishop Freeman will deliver his annual address through the convention to the members of the diocese.

The convention program will begin the following morning with a celebration of the Holy Communion in the great choir of the Cathedral at 8 o'clock. Delegates will have breakfast in the parish hall of St. Alban's Church.

Delegates to the general convention next October in Atlantic City, N. J., will be chosen and diocesan reports read Wednesday.

The annual fellowship dinner will be held Wednesday evening in St. Alban's Parish Hall. The Right Rev. Philip Cook, Bishop of Delaware and assistant to the presiding bishop, will speak on "The Church-Wide Endeavor." The convention will close with sessions in the Cathedral.

### Ascension Day Services At Cathedral Thursday.

Four religious services will be held in Washington Cathedral on Ascension Day, next Thursday, the second anniversary, according to the church calendar, of the opening of the great choir and sanctuary for public worship. Following the celebration of the Holy Communion at 7:30 a. m. and 9:30 a. m., there will be a service of morning prayer and Holy Communion in the Great Choir at 11 a. m., when the Rev. G. Freeland Peter will preach. Festival evensong will be held at 4 p. m., with music by the choir of men and boys, and an address by Bishop James E. Freeman. Officers and members of the National Cathedral Association will attend the afternoon service.

Canon Anson Phelps Stokes will deliver the sermon at the service of morning prayer and Holy Communion at 11 a. m. tomorrow, and Bishop Freeman will be the preacher at the people's evensong service at 4 o'clock.

The annual meeting of the National Cathedral Association, Thursday will begin with a business session in Whitby Hall, of the National Cathedral School, at 2:15 p. m.

### Lecture Subjects Told At Super Mind Church.

Prof. William Estep, founder of the Super Mind Science Church, will continue his series of lectures in the church temple at 1614 K street northwest, with a talk at 11 a. m. tomorrow on "Spiritual Prophecy and Phenomenon." His subject at 8 p. m. will be "Divine Consciousness."

He will lecture Monday, Tuesday and Wednesday at 8 p. m. on Super Mind Science and Christianity, assuming a practical and spiritual standpoint, with reference to the power of God as manifested in the first Christian church.

### Secretary Roper to Talk At Mount Vernon Place.

Daniel C. Roper, Secretary of Commerce, will deliver an address on "Render Unto Caesar the Things That Are Caesar's" at the morning service tomorrow at Mount Vernon Place Methodist Church. Mr. Roper is a member of the board of stewards and a trustee of the church. The Rev. W. Hedley Clews, pastor of Patuxent, Md., will preach the evensong sermon on "Jesus and His Cross."

Offertory numbers will be presented by the soloists, Mrs. Fred T. Garrett and Mr. Arthur M. Tabbutt. Dr. Forney Hutchinson, the pastor, is attending the general conference in Jackson, Miss., until the middle of May.

Next Sunday, Mother's Day, will be the occasion for donations to the Methodist Home for the Aged, at Gaithersburg, Md.

### "Everlasting Punishment" Christian Science Topic.

"Everlasting Punishment" is the subject of the Lesson-Sermon in all the Churches of Christ, Scientist, tomorrow. The Golden Text is from Genesis 18:25: "Shall not the Judge of all the earth do right?" Among the citations which comprise the Lesson-Sermon is the following from the Bible: "Evil men understand not judgment: but they that seek the Lord understand all things. He that covereth his sins shall not prosper: but whoso confesseth and forsaketh them shall have mercy" (Proverbs 28: 5, 13). The Lesson-Sermon also includes a passage from "Science and Health with Key to the Scriptures" (Page 542).

### "Lord Buddha's Teachings" Vedanta Society Lecture.

Swami Vividishananda, leader of the Vedanta Society at 1712 N street northwest, will speak tomorrow at 8 p. m., on "The Teachings of Lord Buddha." Tuesdays at 8 p. m., he teaches the Upanishads, the most ancient texts on Eastern philosophy, and Thursdays at 8 p. m., he gives lessons on Karma Yoga.

### Two Pastors Give Sermons At Central Presbyterian.

Dr. James H. Taylor, pastor of the Central Prtsbyterian Church, will preach on "An Ancient Warning" tomorrow morning. Dr. Bernard Braskamp, pastor of the Gunton Temple Memorial Church, will preach tomorrow evening.

Dr. Taylor will preach at the Leesburg Presbyterian Church tomorrow afternoon at services marking the 130th anniversary of the church. The Rev. J. S. Montgomery is the pastor at Leesburg.

The Westminster League will hold its meetings at 5:30 p. m. on Sundays.

### National City Christian Pastor to Preach Twice.

"Character—America's Frozen Asset" is the sermon to be delivered tomorrow evening by Dr. Raphael H. Miller, minister of the National City Christian Church. He will preach tomorrow morning on "A Broken World Demands a Whole Church."

Ordination services for J. Raymond Mills, newly installed minister of religious education at the National City Christian Church, will be held Sunday evening, May 13.

The annual mother and daughter banquet will be held at the Vermont Avenue Auditorium at 6 p. m. Thursday.

### Mount Pleasant Church Schedule for Tomorrow.

"The Power by Which Men Live" is the sermon the Rev. Russell J. Clinchy, minister of the Mount Pleasant Congregational Church, will preach tomorrow morning.

"Education Among the Indians" is the subject for an address by Dr. W. Carson Ryan, jr., in the Adult Forum at 10 a. m.

The Young People's Forum tomorrow evening will discuss "What Should the Forum Undertake in Social Service?" and the discussion group will consider "The Discussion Group Plans a Church Service." Miss Margaret Jones, secretary of the Friends Meeting, will show motion pictures taken on her recent trip to Africa at a meeting at 8 p. m.

### "Salt of the Earth," Topic For Dr. Frederic Perkins.

"Salt of the Earth" is the subject of the sermon the Rev. Dr. Frederic W. Perkins will preach at the Universalist National Memorial Church tomorrow morning.

The annual church meeting will be held at 7:30 p. m. Wednesday. Reports of the church board and pastor and from all organizations will be received. A parish supper will be served in Perkins Hall at 6 p. m. Wednesday by the Ladies Aid Association.

Ascension Day services Thursday will include the singng of Parts 2 and 3 of Gounod's "Redemption" by the National Capital Choir. Guest soloists will be Eugene Dahl and Dr. Robert Howe Harmon. The first part of the "Redemption" was sung on Good Friday.

### Dr. Stockdale to Preach On Dillinger and Darrow.

Dr. Allen A. Stockdale will preach at the First Congregational Church at the 11 a. m. service tomorrow on "A World of Wheat and Tares," and at 8 p. m. on "Dillinger, Darrow and Crime." The vested choir of 60 voices, directed by Ruby Smith Stahl, will sing at both services. Paul DeLong Gable will be at the organ.

Dr. Charles G. Abbott, guest speaker, will address the Calvin Coolidge men's class at 10 a. m. on "The Resources of a Well-Stored Mind."

### St. Andrew's to Conduct Children's Church Service.

A children's church service will be conducted at 9:30 a. m. tomorrow at St. Andrew's Episcopal Church by the rector, the Rev. A. J. Wilder. Dr. Wilder will preach at the 11 a. m. service. The Young People's Fellowship will meet at 7:30 p. m.

On Thursday, Ascension Day, there will be a service at 11 a. m.

### Hamline Church Groups Plan Banquet, Concert.

The Rev. H. W. Burgan will preach at the 11 a. m. service at Hamline Methodist Church tomorrow on "The World Is My Parish" and at the 8 p. m. service on "Hitting the Trail." The Ham...e chorus choir will sing in the morning and the Hamline Quartet in the evening.

The Methodist Union will hold a Jason Lee celebration Monday night at Hamline Church in connection with the annual spring banquet of the Union. The Hamline chorus choir will give its annual spring concert Thursday night. It will be an evening of modern and ultra-modern music. John H. Magville is the director and Miss Edith B. Athey, organist. The soloists will be Ethel D. Stickles, soprano, Mabel Flehr, contralto, John Murphy, tenor, and John H. Marville, bass.

### Dr. Albert J. McCartney Continues Sermon Series.

Dr. Albert Joseph McCartney, the minister, will continue his series of sermons on "Forgotten Men and Women of the Bible" tomorrow morning at Covenant First Presbyterian Church, preaching on "Hagar, the Woman of No Importance."

Judge Hugh M. Tate will address the All Comers Men's Class at 9:45 a. m. on "The Practice of Christian Loyalty."

The Rev. Samuel R. Allison will lead a Covenant Fellowship discussion of an article in Harper's Magazine, "After Religion, What?" The Westminster group will discuss "How Should a Christian Choose His Life Work?" led by Davidson Miller.

### Girls' Friendly Society Annual Festival Slated.

The Girls' Friendly Society of the Diocese of Washington will hold its annual festival service at St. John's Church, Georgetown, at 4 p. m. tomorrow. The Rev. Bland Tucker, the rector, will officiate. The branches throughout Washington and the lower section of Maryland will participate. The clergymen of the diocese have been invited to participate. Diocesan officers are: Mrs. George E. Pariseau, president; Mrs. Alex. S. Steuart, first vice president; Mrs. Ben Hellen, second vice president; Miss Sadie Carlisle, secretary, and Miss Annebel Tillette, treasurer. Mrs. John C. Boyd, chairman of the worship committee, is in charge of the service.

The branches will celebrate their annual corporate Communon in their respective churches at 8 a. m. tomorrow.

The annual business meeting of the Diocesan Council and branch representatives will be held Monday at the Church of the Epiphany, following a Communion service at 10:30 a. m., wth the Rev. Mr. Yarnell, Epiphany Chapel vicar, as celebrant.

### "Saint's Heritage" Topic For All Souls' Minister.

The minister, Ulysses G. B. Pierce, will preach at All Souls' Church (Unitarian) tomorrow morning on the subject, "Saint's Heritage." The collection of clothing for the West Virginia miners will continue.

The annual father-son dinner of the Washington Chapter, Unitarian Laymen's League, will be held Thursday evening. Dr. Paul Bartsch, of the Smithsonian Institution, will give an illustrated talk on "Exploring Atlantic's Greatest Deep." The Women's Alliance at a luncheon at 11 a. m. will hear an address by Mrs. Mitchell Carroll, a guest speaker, on "The First Crusade of Alexander the Great."

### Dr. J. R. Sizoo's Sermon Honors Bryan Tomorrow.

Dr. Jseph R. Sizoo will preach on the subject, "Going Back to Christ," tomorrow morning at the New York Avenue Presbyterian Church. He will preach a sermon at 8 p. m. in commemoration of the life and influence of William Jennings Bryan. This church, in which he worshipped while he was in Washington, plans this service of commemoration at this particular time when his statue is being unveiled on Riverside drive.

Mrs. Harold L. Ickes, wife of the Secretary of the Interior, will give an illustrated lecture on "The Indians of the Southwest," at 8:15 p. m. Tuesday in the lecture room, under auspices of the Lincoln Guild.

Ascension Day, Thursday, will be observed with services at 8 p. m. Members of the Knight Templar body of the Masonic Order of the District of Columbia will be guests. They will attend in the full uniform of their order and pews will be reserved for them.

### Lourdes Procession Rites At Immaculate Conception.

The solemn Lourdes procession and the blessing of the sick will take place at the Immaculate Conception Church tomorrow at 5 p. m. The Rev. John K. Cartwright, pastor of the church, will preside. The Rev. S. A. Czyz will be the celebrant of benediction. Prof. Harry Wheaton Howard is director of music and Mr. Fred Nolan will be the soloist. Norman DeMeza will render the Lourdes hymn. The Rev. Ignatius Smith, the guest preacher, will deliver the sixth of his series of sermons on "Christ and Religion Behind the News."

### Dr. R. W. Weaver Opens New Series of Sermons.

The first of a series of sermons on "The Reconstruction of Religion" will be delivered at the First Baptist Church tomorrow morning by Dr. Rufus W. Weaver, his subject being "The Changing Church." In the evening the pulpit will be occupied by the Rev. Perry Mitchell, of Clarendon, Va.

The fifty-seventh annual meeting of the Columbia Association of Baptist Churches will be held in First Church, Monday, Tuesday and Wednesday. The annual dinner of the Columbia Association of Baptist Men will be held at 6:30 p. m. Wednesday.

Newly elected B. Y. P. U. officers are: Zoeth Phillips, president; James L. Russell, vice president; Thelma Hicks, recording secretary; Dorothy Mastin, corresponding secretary; Robert Wright, treasurer; Ima Siegrist, librarian; Odle B. Porter, chorister; Beulah Moore, pianist.

Sunday school officers lately elected are: E. H. Hutchins, superintendent; T. Edgar Petty, assistant superintendent; Howard S. Mason, secretary; Douglass Porter, assistant secretary; Elgin Smith, treasurer; Raymond E. Rapp, pianist.

### Pilgrims of St. Marys To Celebrate Tercentenary.

The Society of the Pilgrims of St. Marys will celebrate the 300th anniversary of religious freedom in America Tuesday at the memorial erected to Father Andrew White, S. J., near St. Marys City. The ceremony will have two parts, religious and civic. The religious part will consist of the celebration of mass by the Rev. Richard B. Washington, a descendant of Col. Lawrence Washington, brother of Gen. George Washington. The music of the mass will be sung by the pupils of the parochial schools of St. Marys County, St. Mary's Academy, Leonardtown and St. Michael's High School, Ridge, Md. The mass will begin at 11 a. m. Directly following an address will be made by the Rev. John LaFarge, S. J., and Dr. Magruder, president of the Society of the Ark and the Dove. William Franklin Sabin, president general of the Society of the Pilgrims of St. Marys, will preside.

Buses leaving Washington and Baltimore at the usual time from the Peninsula Transit Terminals will connect with buses at the terminal at T. B., Md., and proceed direct to the Father White memorial on Tuesday morning, returning in time to connect with the afternoon buses to Washington and Baltimore.

## Oratorio Society Offers 'Holy City'

### Slated at Central High School Tomorrow.

Alfred Robert Gaul's "The Holy City" will be presented at 4 p. m. tomorrow in the Central High School auditorium by the Washington Oratorio Society, under direction of George F. Kortzenborn. This production, sponsored by the Community Center Department, is the third given by the society since its organization.

The soloists, each of whom holds a solo position in a Washington church choir, are Lillian Latham, soprano, of the Church of the Epiphany; Jessie Dunlop Werner, contralto, of Calvary Baptist Church; Kroom Bagranov, tenor, of the Church of the Epiphany, and Robert Frederick Freund, barytone, of St. Thomas' Episcopal Church.

Accompanists for the oratorio are Gertrude Dyer, organist, and Marjorie Davis, pianist. Alfred Manning will play the solo harp accompaniment for the women's chorus, "List, the Cherubic Host."

## Ship Movements

At New York.
Arrived Yesterday.
Kungsholm, from Gothenburg.
Roma, from Naples.

Sail Today.
Britannic, for Liverpool.
Cameronia, for Glasgow.
Ile de France, for Havre.
New Texas, for Lagos.
Roma, for Naples.
Scantates, for Leningrad.

Sail Monday.
Gerolstein, for Antwerp.
Kungsholm, for Gothenburg.

Reported by Radio.
St. Louis, from Hamburg; due at pier 84, North River, tomorrow.
American Farmer, from London; due at pier 58, North River, Monday.
Exilona, from Mediterranean ports; due at pier F, Jersey City, Monday.
Laconia, from Liverpool; due at pier 56, North River, Monday.
Tuscania, from Glasgow; due at pier 58, North River, Monday.
United States, from Copenhagen; due at Sixth street, Hoboken, Monday.


Getting Rid of "Hot Money"

"Hot Money" . . . how do kidnapers and bank robbers who find themselves with large amounts of ill-gotten gains manage to get rid of it without being caught? How do they succeed in passing it for the finery, cars and jewels they want for themselves and their lady friends? Read Frank Getty's thrilling behind-the-scenes article in the Special Articles Section of the

Washington Sunday Post


# Mount Olivet and Today

## Story of Triumphal Entry of Christ Into Jerusalem Fraught With Present-Day Implications; Hill Drama Retold.

By William T. Ellis.

When the kaiser entered Jerusalem he bestrode a white horse and had the Jaffa Gate enlarged to make way for his spectacular pageant. But when Jesus rode into Jerusalem as king He sat on a lowly ass and arrived by the eastern gate, from the Mount of Olives. Only He understood the loftiness of lowliness. Julius Caesar once entered Rome in a chariot drawn by 40 elephants. Mark Antony had lions for steeds. They could not imagine the might of meekness, which this Teacher-King from Nazareth taught.

Nevertheless, it was a triumphal entry that Jesus made. And hundreds of millions of persons still celebrate it yearly as Palm Sunday. Jesus accepted and asserted His kingly right and role. He knew full well that Calvary lay just ahead. But He would not be denied His hour of accepted sovereignty. The hosannas of the multitude, the waving palm branches, the spread cloaks, the jostling, leaping, excited crowds, expressing their acclaim in devious ways, were all received as His right, and they were sweet to Him.

Pity the soul which knows its Gethsemanes and Golgothas, but never experiences a time of triumph. There is need in every life for high hours of ecstacy and emotion. The thrill of self-realization at its best is every mortal's due. God never intended human existence to be a drab and unrelieved stretch of endurance. Happiness, recognition and power are an essential part of everybody's inheritance. It is a misguided puritanism which shrinks from them.

### The Hill That Looks Two Ways.

Most of us are hazy in our geography. The strangely stupid and mixed reports which the press associations first sent out of the alleged discovery of the Queen of Sheba's capital were typical of this modern weakness. Few Christians have any clear conception of Bible Lands. The location and nature of the Mount of Olives are only dimly in most minds.

Olivet was the stage of some of the most dramatic experiences in the life of Jesus. On its Southeastern shoulder, in the Town of Bethany, He made His home when visiting Jerusalem. There many great events in the Gospel story were enacted. On the Mount of Olives He wept over Jerusalem. There He agonized in the Garden. And there was staged the Triumphal Entry. Olivet was the hill of tears, but also the hill of triumph.

Olivet looks two ways. It is only slightly higher than Jerusalem itself, from which it is divided by a deep valley, through which the brook, Kedron, runs. A man standing on the wall of Jerusalem and calling may be heard by persons on the slope of Olivet. The hill does overlook the city; and from its height Jesus often brooded over Jerusalem, and looked down the valley toward the hills of Bethlehem and the grim mountains and wilderness of Judea. The Mount of Olives also looks to the East, where the Jordan Valley lies like a green ribbon, and the Dead Sea shimmers in the sunlight, and the misty mountains of Moab rise beyond. The outlook from Olivet was like the panorama of our Lord's life: From the Field of the Shepherds, the wilderness of the temptation, and the scenes of His healings and teachings to the Holy City itself, with ghastly Calvary rising just outside the walls. It was a rare stage on which the drama of the Transfiguration began.

### By Prearrangement.

Jesus did not stumble upon the Triumphant Entry by accident. To think so is to rob the occasion of most of its significance. It was by foresight and prearrangement that He met the Passover multitude and received its plaudits to His kingship. The incident of the ass and colt, which were awaiting His messengers, like the circumstances of finding the Upper Room, indicates forethought and preparation. Deliberately and definitely, Jesus made ready to be acknowledged as King David's royal Son.

This dramatic assertion of His sovereignty should be given full weight. The ovation was Christ's kingly right, and He wanted all the world to know it. Even self-engrossed Jerusalem must understand that it was no common man they were soon to lead forth to death, but the Fulfiller of the most sacred prophecies. Let not the Saviourhood of Christ obscure His kingly claims. As fully and as clearly as possible, He made evident His right to royal honors. When scandalized Pharisees asked Jesus to rebuke the popular demonstration, to still the hosannas and silence the shouts of His royalty He declared that if these were quiet the very stones would cry out the character of the King who, riding on a lowly ass' colt, accepted as His due the tribute of the masses.

### Has Democracy Clear Eyes?

Many reasons flowed together to create this tumult of recognition of the Christ—the raising of Lazarus; the recent miracles in Jericho; the teachings and healings in the towns of Galilee; the championship of the poor; the presentation of the dream of the kingdom that was to come. All of the Master's past conspired to create this present hour. His name had filled the mouths of the populace, and His presence at the Feast was their opportunity to express their verdict upon Him.

The triumphal entry was a demonstration and decree of democracy.

It is of immense concern to all of us to realize that the insight of the people as a whole is usually clearer and truer than the sophisticated opinions of any officialdom. That truth is the basis of our form of government; and it is our bulwark against any dictatorship. There is something tremendously impressive about the act of the voice of the people in expression. All of us recall the delirious outbursts on November 11, 1918, which marked the end of the war. Some of use saw Europe's popular hysteria (profoundly right in its judgment) over President Wilson's arrival. I have seen the same mood in Egypt's demonstration over what it thought was the granting of independence; and in Turkey's emotional celebration of its Independence Day. Somehow, the common mind is quick to be stirred by a great and portentous reality. It was the voice of the people that hailed Jesus as king that day when He rode meekly and majestically down the western slope of Olivet into the city of His royal forbears, the acclaims following Him clear into the sacred precincts of the temple.

### The Sovereign's Right to Rule.

In the courts of His Father's house Jesus vindicated His sovereignty by driving out the moneychangers and the merchants. Reform must always begin at the house of God. If religion is corrupt or incompetent at the center of its organization and administration, then nothing else can be right. Some day—soon, I believe—the world will awaken to the basic truth that the spring of all needed reform and recovery lies in religion.

Obviously, the central lesson of this lesson lies in the truth of the sovereignty of the Savior. Not Communism nor Fascism is our way out, but the accepted sway of the King whose right it is to rule. We are dealing only with the surface expressions of the troubles of our time until we realize that nothing but the recognized rule of Jesus Christ over the hearts of people can make right all that is wrong.

### Seven Sentence Sermons.

Great trials seem to be necessary preparations for great duties.
—Thomson.

* * * *

Keep one thing forever in view—the truth, and if you do this, though it may lead you away from the opinions of men, it will assuredly conduct you to the throne of God.—Horace Mann.

* * * *

I am glad to think
I am not bound to make the wrong go right
But only to discover and to do,
With cheerful heart, the work that God appoints.—Jean Ingelow.

* * * *

I would rather be able to appreciate things I can not have than to have things I am not able to appreciate.—Anon.

* * * *

Owe no man anything, save to love one another, for he that loveth his neighbor hath fulfilled the law.—Romans 13:8.

* * * *

A verse of a Lapland song
Is haunting my memory still;
"A boy's will is the wind's will,
And the thoughts of youth are long, long thoughts."—Longfellow.

* * * *

If I succeed today in doing a thing that is hard, the same thing will be easier for me tomorrow; if I yield to a difficulty today, it will be all the harder tomorrow to resist.—G. S. Merriman.

## Preaches Tomorrow

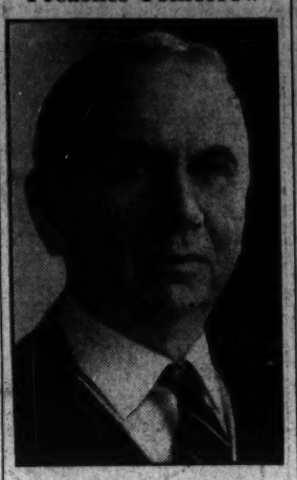

*DANIEL C. ROPER, Secretary of Commerce, who will occupy the pulpit at Mount Vernon Place Methodist Church tomorrow at the 11 a. m. service, speaking on "Render Unto Caesar the Things That Are Caesar's." Secretary Roper long has been active in the affairs of Southern Methodism and has served as lay delegate to the General Conference.*


CONGREGATIONAL.

FIRST CONGREGATIONAL CHURCH
16th and G Streets N.W.
Allen A. Stockdale, D. D., Minister.
Dr. Stockdale preaches at 11 a. m. on "A World of Wheat and Tares and at 8 p. m. on "Dillinger, Darrow and Crime." Thursday, Church Night Supper, 6 o'clock, followed at 6:45 by Mid-Week Service; speaker, Miss Nell M. Berghout, "Re-Thinking Religious Education."

Mount Pleasant Church
Columbia road at 14th st. nw.
Rev. Russell J. Clinchy, Minister.
9:30 a. m.—Modern Church School.
11:00 a. m.—Morning Worship.
"The Power by Which Men Live."

METHODIST EPISCOPAL SOUTH.

MOUNT VERNON PLACE
Southern Methodism's Representative Church, Mass. ave. at 9th st. nw.
DR. FORNEY HUTCHINSON, Pastor.
11 a. m.—"Render Unto Caesar the Things That Are Caesar's." Hon. Daniel C. Roper.
8 p. m.—"Jesus and His Cross." Rev. W. Hedley Clews.

DISCIPLES OF CHRIST

THE NATIONAL CITY CHRISTIAN CHURCH
Thomas Circle
Dr. Raphael H. Miller, Minister.
9:45 a. m.—Bible School.
10:50 a. m.—"A Broken World Demands a Whole Church."
7:45 p. m.—"Character—America's Frozen Asset."

VEDANTA.

"The Teachings of Lord Buddha"
Sunday, May 6, 8 P. M.
Speaker
Swami Vividishananda, of India
Classes—Tuesdays and Thursdays, 8 p. m.
Upanishads and Karma Yoga
Vedanta Society,
1712 N St. N.W.

OTHER SERVICES.

ORDER of the PORTAL
Informal Talks
Mondays at 8:15 p. m.
Beginning April 9
4828 16th St. N.W. (near Decatur)
Speaker—Aleta B. Baker

FREE LECTURES On MIND SCIENCE
By PROF. WM. ESTEP,
Master Metaphysician; Founder of Super Mind Science Church

PROGRAM:
Sun., 11:00 A. M.—"Spiritual Prophecy and Phenomenon."
12:30 P. M.—Divine Mind Communion (Members only.)
8:00 P. M.—"Divine Consciousness."
Mon., 8:00 P. M.—"The Power of Thought."
Tues., 8:00 P. M.—"The Voice of God."
Wed., 8:00 P. M.—"Spiritual Electric Energy."
Super Mind Science Chapel
1614 K St. N.W. ALL WELCOME
(Reading Room Open Daily 11 to 5.)

LUTHERAN.

REFORMATION
Temporary Location, 7th & Pa. ave. se.
Dr. OSCAR F. BLACKWELDER, Pastor.
Dr. JOHN WEIDLEY, Pastor Emeritus.
9:30 a. m.—Bible School.
11:00 a. m.—"When Is A Man Old?"
Dr. Blackwelder will preach.

UNITARIAN.

ALL SOULS' CHURCH
Sixteenth and Harvard Streets.
ULYSSES G. B. PIERCE, D. D.
9:45 A. M.—Church School.
11:00 A. M.—Morning Worship.
SAINT'S HERITAGE

BAPTIST.

FIRST BAPTIST CHURCH
16th and O Sts. N.W.
Rev. SAMUEL J. PORTER, D. D., Pastor
11 a. m.—"The Changing Church." Dr. Rufus W. Weaver.
8 p. m.—Sermon by the Rev. Perry Mitchell, Clarendon, Va.
6:45 p. m.—B. Y. P. U.

FIFTH E near 7 SW.
KRAMER-SINCLAIR Gospel Crusade
11 a. m.—"What Are You Worth?"
3 p. m.—"What Is the Matter With the American Home?"
7:30 p. m.—"Don't Die in Third."
Week-day services, 7:30 p. m., closing Mother's Day.
"Big Jim" Kramer is "a fiery orator" and Sinclair a sweet singer.

UNIVERSALIST.

Universalist National Memorial Church
Cor. 16th and S Streets N.W.
Rev. Frederic W. Perkins, D.D.
10:15—Church School.
11:00—Service of Worship.
"Salt of the Earth."
National Capital Choir
Albert W. Harned, Mus. Doc.

METHODIST EPISCOPAL.

HAMLINE METHODIST EPISCOPAL CHURCH
Sixteenth Street At Allison
H. W. Burgan, Minister
11 a. m.—"The World Is My Parish.
8 p. m.—"Hitting the Trail."
Annual Spring Concert of the HAMLINE CHOIR
JOHN HENRY MARVILLE, Conductor
EDITH ATHEY, Organist
Program of Modern and Ultramodern Religious Music.
THURSDAY, MAY, 10, 1934.
8:30 P. M.
Soloists
ETHEL STICKLES, Soprano
MABEL FLEHR, Contralto
JOHN MURPHY, Tenor
MR. MARVILLE, Bass

Presbyterian
CHURCH OF THE PILGRIMS
ON THE PARKWAY
At 22d and P Sts. N.W.
Gift of the Presbyterians of the South to the Nation's Capital.
Rev. Andrew Reid Bird
Minister
Divine Worship at 11 a. m. & 7:45 p. m.
A CORDIAL WELCOME TO YOU.

Central Presbyterian
Southern General Assembly
16th and Irving Sts. N.W.
REV. JAMES H. TAYLOR, D.D., Pastor.
9:30 a. m.—Sunday School.
11:00 a. m.—Morning Worship.
Sermon by DR. TAYLOR
8:00 p. m.—Evening Worship.
Sermon by DR. BERNARD BRASKAMP

SERVICE FRANCAIS
New York Avenue Church
13th and H Sts. and New York Ave.
Dr. FLORIAN VURPILLOT, Fondateur et Pasteur honoraire de la Congregation Francaise.
ANDRE FRANK LIOTARD, Pasteur
Dimanche a 4 heures, sermon par M. Liotard, "Thomas le Douteur."

NEW YORK AVENUE CHURCH
13th & H & N. Y. Ave.
Ministers
DR. JOSEPH R. SIZOO
DR. ALBEFT EVANS
9:30 A. M.—Church Bible School.
11:00 A. M.—"Going Back on Christ."
8:00 P. M.—"William Jennings Bryan, the Commoner."

COVENANT-FIRST
Connecticut Ave. at 18th and N Sts.
Dr. ALBERT JOSEPH McCARTNEY, Rev. SAMUEL R. ALLISON, Ministers.
Morning Worship at 11 a. m.
Subject—"FORGOTTEN MEN AND WOMEN OF THE BIBLE."
IV. "Hagar, the Woman of No Importance."
Dr. McCartney preaching.
Sunday School for all grades, 9:45 a. m.
Thursday evening service at 8 o'clock.

Episcopal
Washington Cathedral
Wisconsin and Massachusetts Avenues and Woodley Road
Rogation Sunday, May 6
Holy Communion 7:30 a. m.
Morning Prayer, Holy Communion and Sermon. Preacher, Canon Stokes. 11:00 a. m.
People's Evensong and Sermon. Preacher, The Bishop 4:00 p. m.
Ascension Day, May 10
Holy Communion 7:30 and 9:30 a. m.
Festival Service, Morning Prayer, Holy Communion and Sermon. Preacher, Canon Peter 11:00 a. m.
Festival Evensong, with an address by the Bishop of Washington 4:00 p. m.

ST. ANDREW'S V AND NEW HAMPSHIRE
The Rev. A. J. WILDER, S.T.B., Rector
Services: 8, 9:30 and 11 a. m.
Ascension Day Service, 11 a. m.

Rock Creek Church
Founded A. D. 1719.
Rock Creek Church rd. and Webster st.
Rev. F. J. Bohanan, D. D., Rector.
Services, 8:30, 9:30, 11 a. m. and 7 p. m.

ST. JOHN'S CHURCH
LAFAYETTE SQUARE
8:00 a. m.—Holy Communion.
9:45 a. m.—Church School.
11:00 a. m.—Holy Communion and Sermon.
The Rev. EDWIN B. NIVER, D. D. will preach.
VISITORS WELCOME.

Church of The Epiphany
1317 G Street N. W.
Rev. Z. B. PHILLIPS, D. D., LL. D.
Rev. HARRY LEE DOLL, B. D.
8:00 A. M.—Holy Communion.
9:30 A. M.—Church School.
11:00 A. M.—Morning Prayer and Sermon by the Rev. Mr. Doll.
8:00 P. M.—Evening Prayer and Sermon by Dr. Yarnall.

ST. AGNES'
46 Que street nw.
(Fla. ave. or North Capitol st. car.)
Rev. V. O. ANDERSON, Rector.
Sundays.
7:00 a. m.—Low Mass.
9:30 a. m.—Sunday School.
11:00 a. m.—Sung Mass and Sermon.
8:00 p. m.—Evensong. Benediction.
Week Days.
7:00 a. m.—Low Mass, every day.
9:30 a. m.—Low Mass, Thursdays.
8:00 p. m.—Intercessions, Fridays.

• Christian Science •
Churches of Christ, Scientist, Branches of The Mother Church,
The First Church of Christ, Scientist, in Boston, Mass.
First Church of Christ, Scientist, Columbia rd and Euclid st.
Second Church of Christ, Scientist, 111 C st. ne.
Third Church of Christ, Scientist, 13th and L sts. nw.
Fourth Church of Christ, Scientist, 16th and Meridian sts. nw.
SUBJECT:
"EVERLASTING PUNISHMENT"
SERVICES:
SUNDAY—11 a. m. and 8 p. m.
SUNDAY SCHOOL—11 a. m.
WEDNESDAY EVENING MEETINGS, 8 O'Clock.
READING ROOMS:
FIRST CHURCH, 730 17th st. nw.—Hours, 9 to 9 (except Wednesdays, 9 to 7, and Sundays and holidays, 2:30 to 5:30).
SECOND CHURCH, 111 C st. ne.—Hours, 1:30 to 5:30 week days; 2:30 to 5:30 Sundays and holidays.
THIRD CHURCH, Colorado Bldg., 14th and G sts.—Hours, 9:30 to 9 (except Wednesdays, 9:30 to 7:30; Sundays and holidays 2:30 to 5:30).
FOURTH CHURCH, Tivoli Bldg., 1312 14th st.—Hours, 9 to 9 week days; Wednesdays, 9

# French Embassy Officials Entertain at Gay Dance

## Counselor Henry, Secretary De Boisanger and Attache Count De Leusse Are Hosts—Dinner Honors Ambassador De Cardenas.

By Evelyn Peyton Gordon.

The Curtis Club at 1925 F street presented a gay scene Thursday evening when the Counselor of the French Embassy, Mr. Jules Henry, entertained at a large dinner preceding the dance which he and the Second Secretary of Embassy, Mr. Claude de Boisanger, and the Attache of Embassy and Countess de Leusse gave at the club.

Mr. Henry's dinner was given in honor of the retiring Ambassador of Spain and Senora de Cardenas. The guests included members of the Diplomatic Corps and smart Capital society. The club was brilliantly lighted by crystal chandeliers, and after the dinner the guests adjourned to the numerous salons, where some played bridge until the additional guests began to arrive for the dance. The garden of the club, with its tiled dance floor, is an ideal dancing place, but inclement weather forced all but the hardiest members of the party Thursday to stay indoors.

The younger set enjoyed the dancing while the elder guests enjoyed the excellent buffet and bar. The official guests lingered until after midnight, when most of them left the party to the younger guests.

**Mme. de Laboulaye Attends.**

Mme. de Laboulaye, wife of the French Ambassador, was there wearing a gown of slate blue crepe vastly becoming to her gray hair, and Mme. de Lima e Silva was in a gown of gold taffeta. With Mr. and Mrs. Franklin Mott Gunther, she sat in one of the drawing rooms.

The Ambassador of Brazil and Mme. de Lima had attended the dinner given in their honor by the Ambassador of Japan and Mme. Saito, and since they are being feted every night until their departure for Europe May 18, did not remain long at the ball. Mrs. Gunther wore a gown of printed crepe in shades of blue on a white background.

Mrs. Charlotte Naste, who is making her home in Washington this winter while studying for the Foreign Service, was one of the belles of the evening. She wore a gown of crepe, printed with a paisley pattern, fashioned with a draped bustle and train. Mrs. Naste is one of the most interesting members of the younger set, and quite beautiful. Mrs. Campbell Pritchett and her niece, Miss Natalie Keeney, as usual came in for a large share of popularity. The former was charming in a gown of white crepe with epaulets of white feathers, and Miss Keeney wore a frock of crisp brown organdie.

Mrs. Francis A. Whitten, who had entertained a small group at dinner in her Massachusetts avenue home before the dance, wore a gown of severe black with a deep decolletage and a shoulder cape of soft white ostrich. Mrs. Truxtun Beale, wearing a gown of flame-colored crepe, arrived rather early from the dinner party which she and Mr. Beale had given for their niece, Miss Catrina Beale, in the old Beale home.

Petite Countess de Leusse, who was hostess of the evening, wore a frock of white crepe with a sash of pale chartreuse and a cluster of flowers of the same shade on the shoulder. Senora de Cardenas, who was in a gown of pale blue satin, spent most of the evening playing bridge, but the Ambassador was in constant circulation among the guests, sometimes dancing, sometimes chatting with friends, who can not yet reconcile themselves to the imminent departure of the De Cardenas for Paris.

Lady Elizabeth Lindsay, who recently arrived from England to visit her uncle and aunt, the Ambassador of Great Britain and Lady Lindsay, was one of the popular persons of the evening. She wore a gown of blue and white printed crepe, with a jacket of dark blue, and was busy greeting the many friends she had made during her visit in this country a year ago. Mrs. C. Mathews Dick was lovely in a white gown with a train and brief cape of silk fringe. Mrs. Chester A. Snow, jr., always a favorite at dances, wore a gown of white lace, and Mrs. McKeldin Tucker was in a handsome gown of black crepe trimmed with a single white flower.

**Bachelor Guests.**

The bachelor contingent of the party included Mr. Pendleton Turner, the Military Attache of the Italian Embassy, Col. Marco Pennaroli; the "three bachelor secretaries," as they are now called, Migone, Tommasi and Ferrera, of the Italian Embassy; Mr. Henry May, Mr. Frederick Hibbard, Mr. Harry Villard, Mr. Ralph Hill, Lieut. Frederick Coleman, Mr. George Merrill, and Mr. Robert C. Kelley. The entire group of younger secretaries from the various embassies and legations were present, as no dancing party is complete without them, and last evening's party was certainly complete.

The Counselor of the Swedish Legation and Baroness Beck-Friis stayed until the end of the party with their daughter, Miss Christine Beck-Friis, who, though really a subdebutante, is one of the popular members of the debutante set. She wore a gown of white satin fashioned with a long, flowing skirt, and was constantly on the dance floor.

Mrs. Lewis T. Preston was lovely in a gown of shining white satin, made on simple lines, and seemed unperturbed by the recent publicity given to rumors that she plans soon to go to Reno. As Eppes Hawes, daughter of former Senator and Mrs. Harry B. Hawes, she was one of the outstanding debutantes of several years ago. Her wedding took place in the house in which the party was given Thursday. Mrs. James F. Curtis, at whose home the ceremony took place, since has converted her "big house" into the smart club.

# Sweet Briar Exalts Queen Of May Today

## Three Washington Girls Are Members of College Festival Court.

Miss Elizabeth Ogilby, daughter of Mr. and Mrs. C. F. R. Ogilby, of Chevy Chase, Md.; Miss Eleanor Rust, daughter of Mr. and Mrs. John Warwick Rust, of Fairfax, Va., and Miss Kathleen Spiller, daughter of Mrs. George S. Holmes, of Washington, are members of the May Queen's Court in the twenty-eighth annual May Day festival to be held today by the students of Sweet Briar (Va.) College.

The days of "Good Queen Bess" will be reenacted on the college campus in an Elizabethan masque for the entertainment of a queen and court dressed in elaborate Elizabethan costumes.

Miss Lydia Harris Goodwyn, daughter of Mr. and Mrs. Wilfred L. Goodwyn, of Richmond, Va., is to be Queen of the May. The masque, "The Arraignment of Paris," written by George Peele and originally presented before Queen Elizabeth of England in the sixteenth century, is to be staged in the East Dell, a woodland amphitheater on the campus. The college's annual Horse Show will take place this morning, and the May Day Dance, one of Sweet Briar's two formal dances of the year, will be given at 4 p. m. tonight in the gymnasium.

The court procession will move down the East Dell slope toward the Queen's dais at 3:15 p. m. Heralds in white satin slashed with coral satin; the ladies of the court walking two by two, three honor attendants and last the May Queen will compose the procession.

Miss Goodwyn will wear a costume of white brocaded satin, with the tight bodice, puffed sleeves and very full skirt of the Elizabethan period. The square neckline is edged with a high, standing collar of lace, and the long court train, which hangs from the shoulders, is of white satin spangled in silver sequins. She will carry an arm bouquet of lilies-of-the-valley, souvenir roses and gardenias. Her crown is of lilies-of-the-valley, her garland is of daisies, babies' breath, sweet alyssum and forget-me-nots, and her scepter is decorated with the same flowers.

The ladies of the court will wear Elizabethan costumes of taffeta in pastel shades of blue, green, yellow, pink, orchid and peah, and they will carry bouquets of varicolored flowers, including sweet peas, roses, sweet alyssum, forget-me-nots and gardenias.

The large cast for the masque was chosen from among students prominent in college dramatics. The production is directed by Cameron King, of the Sweet Briar English faculty. Music for the songs in the masque was composed by Ernest R. Zochiel, of the music department. Prof. Albert A. Finch is the musical director.

A May Court figure, led by the May Queen with her father, Mr. Wilfred L. Goodwyn, will feature the May Day dance this evening. The ladies of the court will wear dainty spring frocks of mousseline de soie over taffeta, with draped necklines and wide berthas edged with ruching. The queen will wear a white crepe evening gown, simple in design, with high neckline in front and low draped back, the skirt forming a self train.

## *Popular Young Capital Matron*

Hessler-Henderson, Inc.

*MRS WILLIAM NORTH STURTEVANT,*
*photographed with her favorite dog in her home on Kalorama Circle, where she frequently entertains. Mrs. Sturtevant is the daughter of Mrs. Carlos del Mar, of Washington.*

# Notes of Official and Resident Society

The ever-energetic First Lady, accompanied by Mrs. Malvina Scheider, returned to Washington early last evening from Philadelphia, where earlier in the day she addressed the National Conference of the Y. W. C. A., on "Women's Responsibilities in International and Industrial Relations."

Today Mrs. Roosevelt will go to Alderson, W. Va., to view an exhibit of work done by women in the Federal Prison.

The Ambassador of France, M. Andre de Laboulaye, left Washington yesterday morning for Bethlehem, Pa., to pay a brief visit before continuing on to New York to view the Lafayette exhibition.

The Ambassador will return to Washington tomorrow.

The Ambassador of Cuba and Senora de Marquez Sterling will entertain at dinner Monday evening in the Embassy, on Sixteenth street for about 40 guests.

The United States Ambassador to Mexico and Mrs. Josephus Daniels, who were guests of President and Mrs. Roosevelt in the White House for several days, are now staying with their son and daughter-in-law, Dr. and Mrs. Josephus Daniels, in their home on Twenty-eighth street.

### *Officials Witness Play of Rothschild History.*

The Attorney General and Mrs. Homer S. Cummings attended the Washington premiere of "The House of Rothschild," which was shown at Loew's Palace Theatre last evening.

Others who attended were Mme. May, wife of the Ambassador of Belgium, with the Counselor of the Embassy and Princess de Ligne, the Ambassador of Argentina and Senora de Espil, the Ambassador of Japan, Mr. Satio, accompanied by the Secretary of the Embassy, Mr. Miura; the Minister of Sweden, Mr. Bostrom; the Charge d'Affaires of Poland and Mme. Sokolowska, and the Minister Counselor of the Spanish Embassy and Senora de Irujo.

Although the home of Senator and Mrs. Henry Wilder Keyes in Alexandria, will be open to those who are making the tour of historic homes in Alexandria today, Mrs. Keyes will be unable to greet the visitors personally because of injuries received in an automobile accident last week.

Mrs. Erwin Johnson, of Newbury, Vt., Vermont regent to Kenmore, will act as hostess for Mrs. Keyes.

Representative and Mrs. Ray P. Chase will entertin at dinner at the Shoreham this evening.

Mrs. Bolton, wife of Representative Chester C. Bolton, has issued cards for a musicale to be followed by tea Thursday afternoon at her home on Wyoming avenue.

The First Secretary of the United States Legation in Stockholm, Sweden, Mr. Merritt Swift, who is on leave of absence, has taken an apartment at the Anchorage, where he entertained at a cocktail party yesterday afternoon.

### *O'Donoghues Arrive Here from Berlin.*

The Second Secretary of the United States Embassy in Berlin, Germany, and Mrs. Sidney O'Donoghue have arrived in Washington and have taken an apartment at the Anchorage for about three weeks.

Mr. and Mrs. Eberhardt Haynes will entertain at dinner Tuesday evening in their home in honor of Mr. and Mrs. O'Donoghue. Their guests will number 12. Mrs. Haynes entertained at luncheon yesterday in honor of Mrs. O'Donoghue.

The former United States Minister to Bolivia and Mrs. Edward F. Feely will sail from New York today on the Santa Teresa for a trip which will include visits to Panama, Colombia, Ecuador, Peru and Chile.

The Director General of the Pan-American Union, Dr. Leo S. Rowe, and the Assistant Director General, Mr. Gil Borges, have issued invitations for a concert of Latin-American music to be given on the Esplanade on Monday, May 28.

Miss Mary Howry and Miss Elizabeth Howry entertained at luncheon yesterday in their home in Georgetown in honor of Mrs. William Eno and Mrs. Robert Bulkley.

The other guests included Mme. Sokolowska, wife of the Counselor of the Polish Embassy; Mrs. Emerson Howe, Mrs. Hugo Black, Mrs. Henry Dimmick, Mrs. Jennings Hackett, Mrs. Thomas Roberts, Mrs. Blandon, and Mrs. Hollister Sturges.

### *Harveys Leave Today For New York Visit.*

Mrs. Effie Marine Harvey and her daughter, Miss Bettie Marine Harvey, of Evanston, Ill., who have been in Washington for the past few months, will leave for New York today to visit friends. Later they will go to Chicago where Mrs. Harvey will resume her position as radio hostess for the Century of Progress Exposition which will reopen on May 26.

Mrs. Harvey and her daughter will return to Washington next September.

Mr. C. W. Fairchild, of New York, entertained ten guests at luncheon yesterday at the Carlton, where he is stopping while in Washington.

Mr. Pierre S. du Pont and Mr. John J. Raskob had luncheon yesterday at the Willard.

Mr. and Mrs. Thomas Randolph Keith, of Fairfax, Va., announce the engagement of their daughter, Miss Margaret Randolph Keith, to Mr. Louis E. Jeffries, jr., son of Mrs. Louis E. Jeffries and the late Mr. Jeffries, of Washington, former vice president of the Southern Railroad. No date has been set for the wedding.

Miss Winifred Ward, Miss Dorothy Ward, Miss Anne E. Thompson, all of Port Chester, N. Y., and Mrs. B. B. Bottome, of New York, are at the Shoreham for several days.

### *Mr. and Mrs. Elgin Are Parents of Son.*

Mr. and Mrs. Nelson Caughy Elgin announce the birth of a son, Nelson Wayne Elgin, on May 1. Mrs. Elgin was formerly Miss Atlee Wayne Wirgman.

Mr. and Mrs. Carl A. Joerissen, recently returned from a wedding trip to Bermuda, have taken an apartment at 2100 Massachusetts avenue.

Mr. and Mrs. Hollister Sturges, have closed their apartment at the Wardman Park Hotel and have departed for their summer home at Stone Ridge, N. Y., where they will be joined by their two sons, Mr. Paul Sturges and Mr. Hollister Sturges, jr.

Mrs. Henry C. Morris was hostess at luncheon at the Shoreham yesterday honoring Miss Helen Thomas, of Boston, who is visiting Mrs. Harold N. Marsh in Washington. Covers were laid for nine.

Mr. and Mrs. Alfred Pembroke Thom are in New York, where they went to meet Mme. George Thenault, wife of the former Air Attache of the French Embassy, who arrived in New York, aboard the Ile de France accompanied by her two small children, who will go directly to Cape May, N. J., to visit Mme. Thenault's mother, Mrs. M. O. Spencer.

Mme. Thenault will accompany Mr. and Mrs. Thom to Washington this evening and will be their guest for a fortnight at their place, Pembroke Park, on the Pierce Mill road. Later she will be the guest of Mr. and Mrs. Chester A. Snow, jr., for a week.

Mr. and Mrs. W. A. Gruman, Miss Ruby Gruman and Miss Virginia Conn are among the Washingtonians who will sail from New York today on the Queen of Bermuda for Bermuda.

### *Mrs. Chapman Returns From Atlantic City.*

Mrs. Robert Hollister Chapman, who spent several days in Atlantic City, has returned to Washington and is at the Carlton for two or three weeks.

## *Wife of New Treasury Official*

Harris & Ewing Photo.

*Mrs. Thomas Jefferson Coolidge, wife of the new Undersecretary of the Treasury, who with Mr. Coolidge has moved to 2812 N street, the home of Mr. and Mrs. Franklin Mott Gunther. Mr. and Mrs. Gunther will sail soon for Europe.*

# Catherine Evans Troth Announced

## Engaged to W. E. Gentner, Navy Lieutenant.

An engagement of interest to official and naval circles in Washington is that of Miss Catherine Evans, daughter of Representative and Mrs. William E. Evans, to Lieut. William Ellis Gentner, jr., U. S. N.

Announcement of the engagement was made at a tea at the Evans home in Glendale, Calif., on Tuesday. Miss Evans and her mother recently returned to their home after spending some time in Washington. Miss Evans was graduated from the Holton Arms School in Washington. She attended the University of Southern California, where she was a member of the Pi Beta Phi Sorority.

Lieut. Gentner was graduated from the United States Naval Academy in 1930. The wedding date has not been set.

# Miss Persis Myers Will Wed June 2

Miss Persis Chase Myers, daughter of Mr. and Mrs. George Hewitt Myers, has chosen Saturday, June 2, as the date for her marriage to Mr. John Rowland Hill, son of the late Mrs. Evelyn Lyster Hill.

The ceremony will take place at the home of the bride's parents, 2310 S street, at noon, in the presence of the immediate family, and will be followed by an informal reception.

Miss Mary Hewitt Myers will be the maid of honor for her sister, and another sister, Miss Louise Chase Myers, will be a bridesmaid, as will Miss Leila McKnight.

# Thoms Return Tonight With Mme. Thenault

# Capital Debs Attend Parties At Princeton

## Three Leave for Annual Week-End Fete of Student Clubs.

Several of this season's debutantes left Washington yesterday to attend the annual week-end house parties at Princeton University. They departed together, but will separate upon their arrival at Princeton, as each has been invited by an upper classman from a different club.

Miss Alice Fleming, daughter of Mr. and Mrs. Robert V. Fleming, will stay at Colonial Club; Miss Mary Dwight, daughter of Mrs. John Henry Dwight, will spend the week-end at Cottage Club; Miss Barbara Korff, daughter of Baroness Serge Korff, at Cloister Inn; Miss Ann Page, at Charter Club; Miss Frances Carter, at Court Club; and Miss Harriett Cahill, at Key and Seal Club.

There are 12 sports events on the program for the week-end. A group of small supper parties were held last evening. Large dances will be given tonight in most of the 18 upper class eating clubs. During the evening the girls and their escorts will visit many of the clubs. The dancing will continue until dawn.

# Miss Gentile Is Engaged To Mr. John Denniston

Mr. and Mrs. Leonard Gentile, of Cincinnati, have announced the engagement of their daughter, Miss Edna Gentile, to Mr. John B. Denniston, formerly of Washington.

Miss Gentile was graduated from the University of Cincinnati. Mr. Denniston is a graduate of Pennsylvania State College and is now associated with Procter & Gamble Co. in Cincinnati. The wedding will take place in June.

# Garfield Hospital Benefit May 16

## Ladies' Aid Society Plans Card Party on Roof.

The Ladies' Aid Society of the Garfield Memorial Hospital will give a card party May 16 at 2 p. m. on the roof garden of the Washington Hotel.

Among those who have reserved tables are Mrs. Gilbert Grosvenor, Mrs. H. K. McCook, Mrs. James T. Newton, Mrs. Norman Oyster, Mrs. Karl Fenning, Mrs. Edmund Horgan, Mrs. Mary Howe, Mrs. Albert Jones, Mrs. H. W. Kearney, Mrs. Eldon King, Miss Dorothy Kurtz, Mrs. Eugene Woodson, Mrs. J. C. Tribby, Mrs. W. S. Corby, Mrs. Ogilvie Shumate, Mrs. William A. Morgan, Mrs. Craig Peacock, Mrs. Edward J. Roth, Miss Aline Solomons, Mrs. T. Hardie Leay, Mrs. Cloyd Heck Marvin, Mrs. Charles E. Eckles, Mrs. Norman Smith, Mrs. Robert Richards, Mrs. Christian Heurich, Mrs. George Koonce, Mrs. Horace Shares, Mrs. Henry Strong, Mrs. B. H. Swales, Mrs. Charles Stanley White, Mrs. Custis Lee Hall, Mrs. Gerry Morgan, Mrs. J. P. Wetherill, Mrs. Everett Hickerson, Mrs. James Harper and Mrs. A. S. Gardiner.

Miss Hattie Burdette, Washington painter, who at one time headed the art department of the Potomac School, will attend the thirtieth anniversary luncheon of the school Wednesday. Among alumnae who are to be present will be Mrs. Alan G. Kirk, a member of one of the early classes, and her daughter, Miss Marian Kirk; Mrs. Gregg Birdsall, jr., Miss May Stuart Birdsall, Mrs. Armistead Peter III, Miss Alice King, Miss Roberta King, Mrs. John Greenhalgh, Miss Betty Wall, Miss Katherine Whitford Brown, Miss Alice Barry, Miss Katherine Peasson, Miss Gertrude Pearson, Miss Elizabeth Burke, Miss Elizabeth Sabine, Miss Florence Merrill, Miss Anne Underwood, Miss Sylvia Hackett, Miss Joan King, Miss Patricia Morris. These members of this year's graduating class will attend: Miss Joanna Huntington, Miss Betty Drayton, Miss Edith Pearson, Miss Marguerite Rowell, Miss Margaret Wilmer, Miss Betty Grace Everett, Miss Edith Rathbun, Miss Eleanor Hancock, Miss Nacy Davis, and Miss Charlotte Burchell.


FREE INSTRUCTION
CHILDREN'S SWIMMING CLASS
SATURDAY AT 10 A. M.
Admission 25c
AMBASSADOR SWIMMING POOL

PURPLE IRIS
TEA HOUSE
LUNCHEON—TEA—DINNER
Bridge Parties—Banquets.
3200 RITTENHOUSE ST. N.W.
Chevy Chase, D. C.
CLeveland 1135.

The Chef Says:
CHICKEN HASH WITH WAFFLES
SUNDAY BREAKFAST
9 A. M. to 11 A. M.
AT
PIERRETTE
Conn. Ave. at Que St.

RUG STORAGE
Now, during housecleaning time, let us call for your Winter rugs, clean them and store them during the hot days, protecting them from damage by moths.
Telephone Today
We will gladly send a representative, with full particulars and rates.
FIDELITY
Storage
1420 U STREET N.W.
NORTH 3400

HOSIERY REPAIRS
Highest Quality—Lowest Price
One-Thread Run—15c
Pulled Threads—10c inch
While You Wait Service
SOUTHERN STELOS CO.
613 12th St. N.W. Nat'l 8443.

ROUND ROBIN
MEN'S GRILL
Near 14th St. Entrance
A gentlemen's rally where life gains new tempo from old beverages, and the finest foods. Open daily.
The WILLARD HOTEL

A NEW KIND OF
liquor store
DEDICATED TO THE PRINCIPLE THAT ALL LIQUORS ARE NOT EQUAL
Hard to please? We can do it. Authentic goods only and largest selection in town... Shop in comfort? Here's where. Spacious shop. A staff of experts who know brands and vintages... Save money? Prices never above the market.
Graham Irving and Larimer C. Stewart
The Wine and Liquor Shop
1737 Connecticut Ave.
Phone DEcatur 3366

JULIUS GARFINCKEL & Co.
F STREET AT FOURTEENTH
NOTHING WILL BE MORE CONVINCING TO THE WOMEN, MISSES AND JUNIORS WHO ARE TODAY LOOKING FOR NEW APPAREL OF STYLE AND CHARACTER
THAN
THE LOVELY ASSORTMENTS WE ARE SHOWING FOR FIRST SIGHT IN EVERY DEPARTMENT.
DRESSES
COATS
ENSEMBLES
SUMMER SUITS
AFTERNOON WEAR
EVENING THINGS
ACCESSORIES...

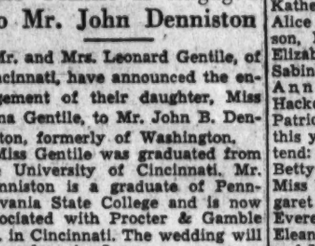
After 16 Years IN Cold Storage
A well known Washingtonian removed from our Cold Storage vaults a quantity of fur garments that had been stored there continuously for over 16 years. Both she and the furrier to whom she took them for alterations found the fur in as good condition as new. Could you trust any other kind of storage to provide such protection and preservation.
Why Take Chances? Your furs and clothing, your rugs, curtains, tapestries will last longer and look better if stored during the summer in Security "Certified Cold Storage" vaults. The cost is as little as $2 for a fur coat, $6 for a trunk of clothing.
Security Storage Company
A safe depository for 43 years
1140 Fifteenth Street
C. A. ASPINWALL, President
N. B. Special parking rates for customers of the Security Storage Co. and of the Northwest Branch of the American Security & Trust Co. (at the same address) in the parking lot adjacent.

EMBOSSED SERVICE PLATES
A lovely ivory-bodied English Earthenware with deftly embossed floral rim and pie-crust edge. These service plates may also be used for large dinner plates. Excellent value. Each... 50c
DULIN & MARTIN
Connecticut Ave. and L
GIFTS AND HOME FURNISHINGS FOR 87 YEARS

# Children Need Independence, Says Kindergarten Director

**Clothes Are Important in Developing This; Should Have Simple Fastenings So the Child Can Dress Himself; Should Be Attractive to Give Him Confidence.**

THE MOST IMPORTANT asset a small child can have is a feeling of independence but also of security.

Miss Adelia Boynton, director of the nursery school and kindergarten at the National Child Research Center, stressed this in her address to a group of mothers and children at the Hecht Co. yesterday afternoon. Miss Boynton declared clothes play an important part in helping a child develop independence.

**Serve Double Purpose.**

"A small child's clothes should serve a twofold purpose," she said. "They should be attractive in appearance to give him confidence, and they should have simple fastenings so he may learn to dress himself at the earliest possible age.

"A child who can dress himself has a feeling of independence. He also has that sense of security necessary for his mental health," Miss Boynton said. Clothing should also be loose and comfortable, and a child should be dressed in the prevailing fashion so he will not form an inferiority complex, she added.

"In 'setting the stage' so a child can learn to do things for himself, parents must learn it is wrong to make things too difficult for the young child," she continued.

"His toys should be on low shelves

*MISS ADELIA BOYNTON urges parents to teach children independence.*

so he can take them out and put them away himself; his towels and wash rags should be hung so he can reach them and not have to ask for them. This way even infants can form the habit of independence."

Miss Boynton then explained that a child's holding a spoon while eating, even if some one else had to guide it, taught him to do things for himself.

**Talking Helps.**

"Much can be done with the very young child by talking to him about the things you do when you dress him," she said. "If you dress a child in a hurry and don't tell him anything about what you are doing it will take him a long time to learn. Whereas, if you say, now let's put this leg in, now the other, now I'll fasten one button, and you fasten the other, the child becomes interested. He wants to do those things himself, and he soon learns how."

Many parents fail to help their children form the habit of independence because they do not understand how to give the child this opportunity to cooperate," Miss Boynton declared.

"It is only by doing that a child learns," she concluded, "and he learns best when his parents let him cooperate with them."

# Jewish Women Conclude Plans For Convention

**Politics School Sponsored By Republican League to Open Thursday.**

PLANS for the convention of the Women's League of United Synagogues of America, which begins tomorrow at the Willard Hotel, will be completed today by a committee headed by Mrs. George W. Levy.

Registration will begin at 9:30 o'clock tomorrow morning. Three hundred women are expected to attend. A reception in honor of the visiting delegates will be held at 2:30 o'clock this afternoon at the convention hotel when the women of the Hadassah will be hostesses.

The committee includes Mrs. A. I. Davidson, Mrs. William Bralove, Mrs. M. Friedenberg and Mrs. Harry Epstein.

***Politics School to Open.***

SESSIONS of the fifth school of politics sponsored by the League of Republican Women of the District of Columbia will begin at 10:15 o'clock Thursday at the league headquarters, Sixteenth street and Scott Circle. Sessions will be held Friday and continued at 10:15 o'clock Saturday morning in the Chinese Room of the Mayflower Hotel.

• • • •

Representative Bolton, chairman of the Congressional campaign committee, and Edward F. Colladay, National committeeman and vice president of the National Republican Club, will read the greetings. Senator Hastings, of Delaware, and Senator Dickinson, of Iowa, will be the speakers at the evening session Thursday.

Mrs. Fitch Kelly, president, will preside.

The music hour of the Y. W. C. A. will be held at 5 o'clock tomorrow in the Y. W. C. A., Seventeenth and K streets northwest. The program will be presented by members of the Rho Beta Chapter, Mu Phi Epsilon Musical Sorority, including Dalphine Desio, 'cellist; Esther Strite, contralto, and Alice Huber, soprano.

Miss Sara Wallach will accompany the soloists. Alta Smith will preside.

The new State officers of the Our Flag Chapter, D. A. R., headed by Mrs. George Madden Grimes, will be guests of honor at a luncheon given by the chapter today at the Willard Hotel. Miss Helen Harman, vice president general, will also be a guest. Mrs. Grattan Kerans, regent, will preside.

An "Esperanto party" will be given at 8 o'clock tonight at the town house of the League for the Larger Life, 1414 Sixteenth street northwest. Vocal and instrumental selections, specialty dancing and games will be featured.

The 73 Club, composed of the wives of new members of Congress, will hold a dinner dance at 7:30 o'clock next Wednesday at the Roosevelt Hotel. Mrs. Frederick Bierman, of Iowa, is in charge of arrangements.

## Keeping Posted

***Expert Square Dancers.***

THE SQUARE-DANCING group, following the rules Henry Ford published and that the Gerrit Millers have made popular in Washington this season, will have their grand finale at the National Woman's Country Club tonight.

• • • •

*The couple that deserves the blue ribbon for prograss this year is Dr. and Mrs. H. C. Bryant. The tall, likeable head of the educational work for the National Park Service, and his dimpling, curly-haired wife had never danced a step of any kind 'till the Millers interested them in square dances. Both Dr. and Mrs. Bryant were brought up in homes where dancing was frowned upon.*

• • • •

Now, they not only do square dances with accurate precision—without which this kind of dancing is a jumbled maze of complicated gestures—they also waltz, two-step and fox-trot with the best of the couples who grew up in dancing schools and tea-dance restaurants. The only dance they've not attempted to date is the carioca.

## Concert to Be Given On Alexandria Organ

Mr. Lyman McCrary, well-known organist, will give a concert at the Presbyterian Meeting House in Alexandria this afternon from 2 to 3 o'clock.

He will play the oldest church organ now in use in America. Although burnt by the candles used to illuminate music, before electricity was invented, it is unimpaired.

Visitors to Alexandria in "The Tour of Historic Homes" this afternoon are invited to attend the concert.

# *Wives Shouldn't Mix in Their Husbands' Careers, Contends Mrs. William H. King Over the Radio*

**They Have Enough to Do To Run Own Jobs, She Says.**

**Maintains They're Apt to Do More Harm Than Anything.**

*To afford a National audience of radio listeners closer contact with women identified with the legislative destinies of America is the purpose of The Washington Post's "First Ladies of the Capital" series, broadcast twice weekly over an N. B. C. network.*

**By Margaret Santry.**
(The Radio Reporter).

THE modern wife has more than enough to do to run her own job well, without mixing into her husband's business affairs, is the contention of Mrs. William H. King.

The charming and gracious wife of the Senator from Utah made her debut over the radio from Station WMAL in The Washington Post's "First Ladies of the Capital" interview series yesterday. She was heard in a National Broadcasting Co. network from coast to coast.

Speaking from the standpoint of the wife of a man in public life, she maintained that keeping up the kind of social program that makes for interesting contact with her husband's associates is the most important job she can tackle. This gives her scope for developing tact, intelligence and the ability to get on with people—all essentials for a successful public career.

Mrs. King: "It is my opinion that a wife, who interferes in her husband's career, can often do more harm than good. My interest is my home and family, and discharging those social duties that are necessary to my husband's career in public life. I find that to do these well takes up all my time and energies. Being a homebody might be an old-fashioned idea—but its just as important as it ever was. My husband works very hard and when he comes home, he doesn't want to talk shop. He wants to relax and enjoy his family."

Citing the example of one man whose wife campaigned for him, she remarked that his helpers complained if they could only get her to stop making speeches they might get the man elected.

**Not Necessary.**

Mrs. King—"I don't think a wife needs to stump for her husband. I think there are other ways in which she can be more helpful. I have accompanied my husband in some of his campaigns in Utah—as has Mrs. Dern when the Secretary of War was then Governor of Utah. We contributed our part by holding receptions and teas wherever we campaigned in the State. In this way people had an opportunity to meet us, know what we stood for and find out what we were like, and I think it had just as much value as any public demonstrations we might have made."

*OFTEN too emotional to make good politicians, wives can best serve their husbands' public careers through developing and exercising the social graces of tact, intelligence and hospitality, thinks Mrs. William H. King, wife of the Senator from Utah.*

Miss Santry—"As one who has been so close to official life, do you think women are temperamentally suited to politics?"

Mrs. King—"I think women are often too emotional to make good politicians, and they certainly can do more harm than good in a sphere they have not prepared themselves for. After all, men have been making a lifelong study of these things, and while I realize there are some women who are making a fine contribution to public affairs, I think the average woman is not as temperamentally and physically endowed for the strain of public life. Not that all women shouldn't take some interest in politics and be alert to the different issues and conditions that concern us."

**Many, Many Calls.**

To those who might question the demands a Senate lady's duties make upon her time, here are a few things she must do on her arrival in Washington.

Mrs. King—"Within two weeks the Senator's wife must make her call at the White House, call upon the wife of the Vice President and of the Speaker of the House. Then she must call on the wife of the senior Senator from her own State, and the wives of all Senators who have been longer in office than her husband. She must also call first on the wife of the Secretary of State, who heads the Cabinet; the other Cabinet wives must call on her first. The Senator's wife must also call upon the wives of all foreign Ambassadors first, while foreign Ministers' wives call upon her first."

These are only a few things to remember in the busy social routine. Regarding the return of invitations she has accepted during the season, Mrs. King revealed for her listeners:

Mrs. King: "While it's a large order—it's an unwritten law to return all invitations you have accepted. Incidentally, no matter how many weeks ahead you are invited, it is important to accept or regret an invitation within 24 hours. It is obvious what a convenience this is for a hostess. Of course, as you know, an invitation to the White House is a command, and for that you forego any other invitation you may happen to have for the same date. It is quite socially correct to explain you have been invited to the White House, as hostesses realize there is no excuse for regretting a White House invitation except for serious illness."

The Senate Ladies Luncheon each Tuesday is another item. They were begun during the war in order Senate ladies might get together and sew for the Red Cross, and still are held religiously.

Of Senator King, Mrs. King revealed he has no hobbies except work.

**Work His Recreation.**

"It seems to me he has made work his joy, his recreation and hobby. And I've never seen anyone with such energy and capacity for it as my husband."

*Tune in Monday over WRC and the National Broadcasting Co. at 11 a. m. to hear Mrs. Otha D. Wearing, wife of the Representative from Iowa.*

# Woman Fights for Long Ouster; Not Discouraged

**Mrs. Hilda Phelps Hammond, With Other New Orleans Women, Is Working for Funds for Senate Investigation.**

**By Helen Fetter Cook.**

FOR MORE THAN A YEAR prominent women of New Orleans have worked diligently to obtain funds to pay their counsel in the investigation against Senators John H. Overton and Huey Long. This inquiry has received new impetus the last few days, according to Mrs. Hilda Phelps Hammond, who is in town for the seventh time since April, 1933, in connection with these hearings.

"We're going to keep it up," said Mrs. Hammond yesterday, "until the Senate of the United States has investigated thoroughly and fully all evidence we have to show that Overton and Huey Long should not be sitting in the Senate of this American Republic."

Mrs. Hammond admitted, for the first time in more than 12 months, she was "fighting mad" after Senator Overton's attack an Gen. Ansell—the chief counsel for the investigating committee—Thursday morning.

Heretofore, this tall, dark-eyed, patrician-looking woman has avoided talking about herself. She explained yesterday the motives that prompted her entry into the long-drawn-out battle with the Louisiana Senators.

"We Southern women don't go in much for 'causes' and 'movements,'" she said. "Before I realized how very important this Senate investigation was, I was just a regular member of society. I was graduated from Newcomb College, and later won my M. A. I have written some articles which have been published in National magazines but my career was the running of my home and the rearing of my four children."

**New to Politics.**

"I was never in politics before," she added, "but when we women saw Senator Howell insulted by Mr. Long with that 12-day evidence showing how Seymour Weiss assailed the United States Senate, and then in February found Mr. Overton seated in the Senate in the face of it all, with Weiss unrebuked, we felt it was about time we began some investigating.

"Though we started as a drawing-room council of 29 members, our ranks have increased to more than 2,000 in Louisiana with 2,500 key women in other States.

"We are not just a group of society women, though the idea was first sponsored and organized by women who are social leaders, many of them former Queens of our Mardi Gras Carnivals.

"We want to know just what are the standards of the United States Senate. We hope to show Louisiana and America that men can not go to the Senate through fraud and corruption. The Senate has honor and integrity to protect. It is the only body of men in our country that has the power to unseat Federal judges, even the President of the United States.

"Once the object of our organization is accomplished—and we intend to stick at it until it is accomplished—we will dissolve as an organized body. However, I do not believe any of the women who have banded together for this purpose will ever go back to a State of being uninterested in politics; rather they will become increasingly active in all politicl matters."

# *'White Collars' Will Get Help From League*

Trenton, N. J., May 4 ((U.P.)).—Formation of a National White Collar League to solve social and economic problems in cooperation with labor and agriculture was announced today by Arthur Richards, executive secretary.

Incorporators of the league, which will seek for the white-collar group a just and equitable treatment in relief funds and recovery measures, are J. D. Wilson of Atlanta, Ga.; A. William Morrison of Miami, Fla.; F. Woods Beckman of Altoona, Pa.; E. P. Goodrich of New York, and Richards.

The white-collar group comprises about 35 per cent of the country's population gainfully employed.

*DARK-EYED, patrician Mrs. Hilda Phelps Hammond, above, of New Orleans, La., is one of the leading spirit in a woman's movement to show Louisiana and America that men can not go to the Senate by fraud and corruption.*

## Two Washington Sisters Elected to College Offices

Two daughters of Mr. and Mrs. William H. Hill, 2335 California street, have been elected to office at Radcliffe College, Cambridge, Mass.

Miss Marianna Hill, a member of the junior class, will be the vice president of the Choral Society for the year 1934-35. Miss Margaret Hill, a sophomore, was elected secretary of the Idler Club, the college dramatic society. She was in charge of the play presented at the last meeting.

# *Designers Already Planning High Fashions for Autumn*

AT A TIME when most American women are planning their summer wardrobes, the Paris designers are trotting out new fall models. This activity on the part of the dressmakers has all the advantages of gazing into the future. If leg-o-mutton sleeves are first sighted in April, the shock experienced at their triumphant return will be worn off considerably by September.

Come September, leg-o'-muttons will cover fashionable arms, says Maggy Rouff, a designer to be taken seriously. Not content with sticking huge sleeves into black velvet daytime coats and afternoon dresses, she has even attached them to evening growns.

Mainbocher has gone courtly and regal for fall. His evening gowns have capes dangling down the back. Sometimes they are three-quarter length. Often they are so long they resembled court trains.

In fact, all the Paris fall collections thus far lean strongly to dark colors. Dead black, deep brown, dark blue are favorities. Beige, greige, and fairly light greens are also good.

Paray is showing straight, slim coats with Persian lamb or beaver yokes giving bulk to the upper body. Fur hoods, revers, and draperies achieve the same effect. Caracul has been inserted in the jacket of a deep brown velvet suit in the manner of a corselet. Other Paray suits have fingertip jackets, slim, belted, fur-trimmed. This designer's little black frocks formed a highlight of her collection.

## Bryn Mawr Club Sale To Benefit Scholarship

Miss Olivia Phelps Stokes heads the committee for the sale of books and things which the Bryn Mawr Club of Washington is holding next week, beginning Tuesday, at 1622 H street. The purpose of the sale is to raise $200 to pay all the expenses of one student at the Bryn Mawr summer school for women workers in industry.

Helping Miss Stokes are Miss Caroline Thompson, Mrs. Eliot O'Hara, Mrs. Edward Hulburt, who designed the posters, Mrs. Edward Morris, Mrs. Clayton Turney, Miss Elizabeth Wilson, Mrs. Joseph Harsh, Mrs. Delafield DuBois, and Mrs. Joseph Cotton, in charge of flowers.


*More and More EXTRA SPECIALS in Our*

May Sales of Underwear

*You're Invited to a*

**FASHION SHOW!**

Summer

**on LAND and WATER**

*GROUP I. Fashions for Town and Country.*
*GROUP II. For cruises and seaside resorts.*
*GROUP III. For mountains and northern resorts.*
*GROUP IV. A Summer Bridal Procession.*

A summary of summery fashions . . . a *glamorous* presentation of all that's new and exciting for the gay days ahead. Modelled by prominent Washington women, including: Miss Elizabeth Gill, Miss Virginia Squires, Miss Lorraine Thomas, Miss Isobel Bonvillian, Miss Betty Lawrence, Mrs. Alma Barton, Mrs. Katherine Carmichael, Miss Natalie Keeney. A Fashion Chow as important to Juniors and Misses as it is to Women and Larger Women! EXTRA FEATURE! A showing of Washable Silks and Cottons *before* and *after* laundering!

**Tuesday, May 8th at 11 a.m., 4:45 p.m. In our Little Theatre, Seventh Floor.**

THE new Jelleff's 1216-1220 F STREET

Adaptation of the "Julie" FROCK

*worn by Loretta Young in "The House of Rothschild"*

$19.75

Not as "Empire-ish" as the original . . . of course . . . but as smart as can be in the modern manner . . . with a plastron front of allover embroidery . . . with velvet sash and tie . . . and clear-cut lines. The material is a ribbed sheer in tiny dot design. 14 to 20. Navy & white.

Third Floor, Cinema Shop

BALLIBUNTL

*Wagon Wheel* STRAWS

Flattering, youthful! . . . high in fashion's favor at the moment.

Now $3.55

Third Floor—The Hecht Co.

The Hecht Co.

*F Street at Seventh*

The Hecht Co.

F Street at Seventh

# Wines, Viands Of Far Spain Sold by Senor

### Rugs, Pottery, Tambourines, Other Interesting Things Procured Here.

By Ruth Anne Davis.

THE IDEA it takes a bull fight or a tango to give a proper representation of old Spain is disproved by senor proprietor of a local shop. With a wonderful stock of Spanish wines and ciders he achieves more effect than he would with a toreador.

When a customer enters the doorway she is first impressed with the orderly arrangement of stock, the polished bottles, the spic and spanness of the entire layout. When she begins to look around and notice details she is apt to conceive a thirst from the sight of so many tempting Spanish wines.

If these have no effect, surely the peppery viands that line the walls will. She may take her choice of canned chiles, tamales, pimento morrones, chorizos (sausage), olives stuffed with anchovies, and any number of other odd and interesting delicacies.

Besides these canned goods from across the sea, there is olive oil of the highest quality, Costa Rican coffee, South American tea, and all kinds of beans and tropical fruits.

The senor in charge also has a small but interesting collection of Spanish rugs, pottery and tambourines.

• • • •

**Lazy Susan.**

A new lazy Susan is designed to be lazier than ever. The entire top portion which turns nonchalantly on a wooden base is covered with cork. It can hold frosted bottles, damp glasses, be subject to occasional spills and chills and never be the worse for wear.

• • • •

**Eloquent Perfumes.**

One Parisian perfumer is remarkably eloquent with his perfumes. He is saying it is season of flowers with a fragrance of the same name. A sniff conjures up such visions of roses, daffodils, lilies, lilac and violets as words and phrases could never achieve.

He describes the breeze of the Indies in a soft, haunting, subtle and sweet scent, Brise des Indes. He seems to say it gently caresses one's face, bringing the fragrance of fresh growing things and tropical flowers, as it sweeps slowly down a white beach and plays in the midst of palm trees and hibiscus blooms. And then disappears into a nowhere.

• • • •

**A Certain Pewter Piece.**

Praises of pewter have been sung, but praises for a certain inexpensive pewter pitcher are just now ringing out.

It has always been an attractive piece, but since its price has recently fallen (due to a sale) to 79 cents, it is causing a bit of a stir in shopping circles.

The pitcher is graceful and simple, and a convenient medium size.

• • • •

**New Tales From Old.**

A new book telling of little Red Riding Hood's experience with the big bad wolf adds an interesting addition to the old tale. This time the old grandmother isn't gobbled up and neither does the woodman come to chop the wolf to pieces; but so many interesting and amusing things happen readers, both young and old, are kept in a riot of laughter. The book is on sale in a downstown store.

• • • •

**Good Reproductions.**

Imitation moroccan leather waste baskets, stationery boxes, sewing boxes and desk pads are reproductions of imported hand tooled pieces. Some are in soft brown, others in light beige. They're all exquisitely done, and remarkable buys for $1.

• • • •

**Seven Powder Shades.**

Seven shades of powder to match any skin tone is the offer of a well known cosmetician. Modern women have waked up to the fact "just any powder" won't do; that unless it is carefully selected, of a proper blend for their complexions, it is worse than no powder at all.

Her seven shades of powder have a soft quality that gives the skin a velvety look.

• • • •

**Pleasant Hoax.**

Deceptive qualities have been developed to a state of perfection in the new wax fruit on sale in a Connecticut avenue store. Unlike most deceptions this is to be condoned, not condemned.

Back in the gift section customers may see a large fruit bowl piled high with apples, pears, oranges, tangerines, bananas and grapes, all remarkable copies.

A clerk suggested any one of them might cure Junior of making away with forbidden fruit.

• • • •

**They Attracted Exclamations.**

The new make-up sets in the cosmetic department of a local store were hardly set upon the counter before they called forth "ohs" and "ahs" from passing shoppers.

For $1 they are attractive buys, and as complete as could be wanted. A powder jar, cotton jar and little mirror perched on one leg are made of metal. They're available in either white, black, or green, trimmed with silver.

*Call Ruth Anne Davis, of The Washington Post, National 4205, Extension 105, for further information. Or write, inclosing stamped, addressed envelope.*

# Pot Cheese Possibilities Are Many and Varied

### Some Like It Plain, but Most People Enjoy It More When Fancied Up a Bit as in Soup, Salad and Even in Ice Cream

By Ann Barrett.

YOUR REAL POT-CHEESE enthusiast likes his cheese straight, I find. It's that way with Eddie Cantor, who tells me he eats a dish of pot cheese (just seasoned with sour cream) every day. But for those who like their pot cheese disguised a bit, there are many exciting possibilities—in soups, salads, sandwiches and desserts.

**Pot-Cheese Soup.**

For pot-cheese soup, you want firm pot cheese—2 cups. Mash this up as smooth as you can with a fork, and set aside while you make this white sauce: Melt 3 tablespoons butter, blend in 2 tablespoons flour, slowly add 3 cups milk and stir constantly over low fire till thickened. Then add ½ teaspoon salt, ¼ teaspoon paprika and the pot cheese. Stir briskly while heating, and just before serving beat well with rotary beater. Sprinkle with 1 tablespoon each mixed chopped chive and chopped parsley.

**Petter-Pot-Cheese Salad.**

For a refreshing pepper and pot-cheese salad, you want first two nicely-shaped, crisp green peppers. Cut slice off stem end of these, scoop out all seeds and core, then rinse and dry thoroughly. Then mix 1 teaspoon unflavored gelatin with 2 tablespoons cream (in a cup) and set this in hot water till gelatin is melted. Next mix this smooth (with ¼ teaspoon salt) in 1 cup firm pot-cheese. Then stir in ¼ cup chopped olives; or drained, crushed pineapple; or sweet pickles; or nuts; or 2 tablespoons chopped pimento. Pack this mixture into the peppers, chill at least 2 hours, then slice and serve on crisp lettuce with mayonnaise or French dressing.

**Pineapple Cheese Freeze.**

First scald 1½ cups milk in top of double boiler, and add ½ cup sugar. Mix another ½ cup sugar with 3 egg-yolks, add to milk mixture and cook over hot (not boiling water, (stirring constantly till thick. Meanwhile, press ½ pound (about 1 cup) firm pot-cheese through fine sieve and mix it creamy with ¾ cup top-milk. Stir cooled custard into this. Then add 1 cup heavy cream (whipped only firm enough to hold shape). Pour into freezing tray of automatic refrigerator and freeze to mush (about 2 hours). Then stir and beat till smooth and fold in ¾ cup crushed pineapple (well-drained). Freeze till firm (about 2 hours more).

**Send for Chocolate Recipes.**

My new collection of chocolate recipes, "26 Chocolate Delicacies," is yours for 6 cents in loose stamps and self-addressed envelope with coupon below.

Mrs. Ann Barrett,
Washington Post Food Service,
500 Fifth Ave., New York.

Six cents in loose stamps and self-addressed envelope inclosed. Please send me your newest bulletin, "26 Chocolate Delicacies."

Name .....

Street and Number .....

City and State. .....

# Persian Rice Wins Weekly Recipe Prize

### Mrs. Irving Fisher Hale Submits It, Receives Five Dollars.

At this time of the year new dishes are needed to stimulate lagging appetites.

Persian rice, an authentic recipe from Persia, fills this need. Sent in by Mrs. Irving Fisher Hale, 2101 New Hampshire avenue northwest, it has won the $5 weekly prize.

The recipe follows:

**Persian Rice.**

2 cups uncooked rice.
2 tablespoons (or more, if desired) butter.
¼ pound seedless raisins.
3 or 4 onions (according to size).
Salt to taste.
Cinnamon for sprinkling.
Minced chicken, veal or lamb (meat optional).

Wash rice thoroughly, boil and drain. Slice 1 large onion and fry gently in the butter. When partially cooked, add the nuts and raisins and continue cooking until the raisins puff. Butter a large casserole and line bottom and sides with sliced raw onions. Spread one-half the cooked rice over bottom. Then add the fruit-nut-fried-onion mixture to the minced meat (if meat is used.)

Season layer with cinnamon and a little salt. Cover with remainder of rice and sprinkle top with cinnamon. Pierce mixture in three places and into each hole pour a tablespoon of boiling water. Cover dish and put into hot oven. After 5 minutes reduce the heat to moderate and bake slowly for 1 hour.

Serve hot as a vegetable. When serving bring up some of the bottom crust of onion with each portion. This recipe serves 10 people generously.

# Swedish Architect To Receive Award

New York, May 4 (U.P.).—The highest award of the American Institute of Architects will go this year to Ragnar Ostberg, of Stockholm, Sweden, and will be presented by President Roosevelt during the Washington Conference of the Institute on May 17, it was announced today.

The Institute's gold medal award will add to a list of honors received by Ostberg in America and Europe, which includes a similar award in 1926 of the Royal Institute of British Architects and Yale University's Howland Memorial Prize in 1930.

Ostberg's masterpiece of architecture is said to be Stockholm town hall. The Swedish architect will reach New York this week, for the three-day convention beginning May 16.

# I WAS A SPY! - - - By MARTHE McKENNA

**What Has Gone Before.**

*Marthe Cnockaert McKenna, a Belgian, served as a British secret agent during the World War. She tells of the German invasion and the scattering of her family. She is attached as a nurse to a German military hospital and becomes a spy for the Allies. She causes the destruction of a German munitions train after reading a notation in the memorandum book of a German officer who flirts with her. Later she volunteers for service at a German advanced dressing station. Safety pins are worn as insignia by Belgian spies. Returning to the hospital she discovers that a German, masquerading as a Belgian spy, has been killed.*

OF the normal weekly routine of transmitting unimportant information, the arrival and departure of troops, the destinations of German regiments, and the like, I shall make no mention, for it would become tedious and the reader may take it for granted. It is the more outstanding episodes of my life as a spy, which contributed toward the building of a girl's character into that of a woman and which have left their impress forever on my mind that concern me here.

In the middle of March, 1915, my father was offered the proprietorship of the Carillon Cafe by its owner who, with his family, was going to a town farther behind the lines. The cafe nestled in the shadow of the tall gray church of Roulers on the Grand Place, and this incidentally sheltered it to some extent from allied shell-fire. Wide steps led up from the Grand Place to a beautiful facade of old Flemish style, and through this one passed into a large room with a counter which was used as the cafe. The two upper stories at the back of the house had been struck by a bomb, and were nothing but bricks rubble, and splintered beams, but for all that, there was still ample accommodation.

My mother and I pondered for long over this offer. It certainly offered many advantages, being reasonably safe and having a spacious cellar, and the income would help the menage, for the war had sadly curtailed my father's assets. Men will talk and boast over strong liquor, and men are also apt to pay attentions to the proprietress' daughter. I realized that much useful information might be picked up in this way. But on the other hand the thought "Was it too obvious?" occurred to me, and in actual practice, should I be placing myself in a prominent and dangerous position? At that time there were many exaggerated stories current among the Germans in Belgium of the "cafe girls," and the way they had suffered for trying to make men talk, and although I feared that these tales might throw suspicion on me, I decided that the advantages would prove worth the risk.

**Seeks Good Will of Germans.**

As I should no longer have to come in contact merely with the hospital staff, with whom I was on the best of terms, but with all kinds of officers and men who would probably frequent the cafe, I decided that I must have a definite attitude toward all Germans. I frequently acted as spokesman and go-between for the townspeople in their dealings with the town-kommandant. I was, therefore, to some extent in the good books of the authorities, and without presuming upon this or overstepping the bounds, I must above all else keep this good will.

A too friendly attitude on the surface would almost certainly arouse the suspicions of the German secret service who were by no means fools, but at the same time I must contrive to be popular in a detached way and to gain the confidence of the men, so that I was the very last person in the world they would suspect. I bore myself, therefore, as an aloof, rather detached girl, who was quite honestly and openly in sympathy with the allies and the sorrows of downtrodden Belgium, but as one nevertheless who held no ill-feeling to individual fighting men if they behaved themselves. I made a point of bestowing my smiles upon regular clients, and I arranged for washing, mending and other small jobs to be done for them. "Never encourage anybody, never speak to anybody; just let them know that you are there and wait for them to make the overtures," was the essence of my policy. I was surprised how well and in what a short while this procedure began to show results.

From the first the cafe was well patronized, not only by the military, but also by the civilians. We kept one upstairs room, which overlooked the place as a private room to be used for dinner parties and special entertainments. When not in use for other purposes it was employed as a lounge for officers, and at nights this was almost always full of tobacco smoke and chatter. When I was home from the hospital in the evenings I waited on our clients with the two girls whom my mother had hired, either up or downstairs.

We had moved into the cafe at the beginning of March, and it was about one week later when I returned from the hospital earlier than usual that Bertha, one of our girls, approached with a very long face and told me there were three German officers not long arrived, who had announced their intention of billeting upon us. This was the last thing I had wanted, as I was afraid it might curtail my activities; but it could not be helped. The lounge had not yet filled up, and when the hand bell rang I went upstairs to ask for orders, anxious to see what sort of men were to live in the house with us.

**Chats With Officers.**

Three officers sat round the oak table in the center of the room gazing over empty wine glasses. They had flung their equipment in a pile on the floor. Two Hauptmanns leaned back with tunics undone, and puffed cigars. The other, a fair young lieutenant, very neat and tightly buttoned up, watched me, with elbows on table and chin on hands.

When I had brought the wine they ordered, the large, florid Hauptmann with red hair raised his glass.

"Fraulein, won't you do us the honor to drink a glass with us?" he started, rising to his feet. "Drink to our trip to Paris." He looked across at the others in a knowing way.

"Thank you, Herr; but I have had a very tiring day at the hospital, and there are times when I do not feel that I want a drink." I was, to say the least of it, intrigued with that queer look he had flashed to the other two officers when he mentioned the "trip to Paris." It was perhaps a merely fatuous remark; but that acute, inexplicable sense of being on the track of a secret was beginning to develop in me even in those early days.

"So you are from the hospital on the Menin road?" rumbled the red-haired man as though I had committed some crime.

"Yes, Herr."

"Really, Red Carl," said a cherubic young voice, "you haven't been sent here to court-martial this lady, you know." I noticed the speaker's wavy golden hair and his lively eyes. He certainly was an attractive boy.

The other Hauptmann, a long, cadaverous man of about middle age, with hair so closely cropped that his head appeared shaved, examined me through his large spectacles with a cold smile.

"Perhaps the Fraulein will be kind enough to show us where are our sleeping quarters," he suggested in a strangely quiet voice. There was something intense and queer about this man which made one feel he was very dangerous, although in what way he could make himself particularly dangerous I could not imagine.

**Rooms Swapped.**

They followed me silently. I was going to give the spectacled Hauptmann a room to himself as he was obviously the senior, and give our remaining room to be shared between the other two. But the spectacled one turned to me:

"Fraulein," he said, "I shall share with the Herr Hauptmann. We two have work that we must carry out together." His eyes glinted behind his glasses. "The Herr Lieutenant can take my room."

"Splendid," chuckled the lieutenant. "Red Carl, if you snore as thunderously tonight as you did with me in the train last night, I think at Hauptmann Reichmann's hands you will die a nasty, sticky death."

"Oh no—you wouldn't kill me, would you, you sinister old devil," grunted Red Carl, putting his arm good-humoredly about Reichmann's skinny neck. "I'm too damned valuable to you, eh?" I showed the two into their room and then went back to the lieutenant who had called to me.

"Queer couple, those two, aren't they, Fraulein? Possibly you think them a trifle rude and surly, but they don't mean to be. Just like brothers, and always wrapped up in their own ideas."

"Yes," I agreed. "What are they?" I had noticed that neither of the Hauptmanns were of the Army of Wurtemburg, and that they wore the badges of some special unit which I did not recognize.

"Just two representatives whom we have sent ahead to arrange our 'trip to Paris,'" he laughed. I knew it would be imprudent for me to say anything further, but there was some mystery here which needed probing.

In his room, the lieutenant, who told me that his name was Otto Von Promft, threw himself on to the bed, and lighted an expensive cigarette after offering me the case.

"You were a student, I see," I remarked.

**Proud of Dueling Scar.**

"So you noticed my dueling scar," he responded with pride. "I left Stuttgart six months ago."

Then he suddenly broke into fluent French. He told me he had lived in Paris most of his life until the war.

"I have been in various parts of Belgium," he told me during our conversation. "Everywhere it is the custom of you Belgians to bewail the terrible conditions under which you are forced to live, but I have recently returned from leave, and I daresay you will be surprised to hear that in our capital the regulations are just as great as those that you know in Belgium." He went on to paint a distressing picture with which I could sympathize, and was absolutely frank in all he said.

"However," he finished, "we Germans know how to put up with a lot, so it does not greatly matter. We are bound to win."

"You may win great victories, but I do not believe that in the end you will emerge from this war the victors," I observed.

"Fraulein, as yet Germany is not even tried. A victory, a sudden, overwhelming, crushing victory is coming, and it is coming soon." Some officers came up and rang the bell in the front room, so I told Otto I must go. Altogether we had been talking about half an hour. Those eyes of his somehow made you feel that he genuinely liked you.

Since the day I had worked in the advanced dressing station I had become very good friends with the two wounded British prisoners, the Highlander and the talkative one with the cigarette who had been in the dugout. They both belonged to Canadian units.

Jimmie was a common little man, originally emanating from a London slum. He possessed all the rough wit and good-humor of his class and was always cheerful. He made a joke when we had to put him on the operating table, and followed it with another one before he was violently sick when he woke up after we had done with him.

I eventually found that I was able to understand the Highlander's patois. He had been a miner in civil life, and was self-educated, with a serious argumentative outlook on life. He had taught himself quite a fair knowledge of French, and I used to lend him books in that language. One night he confessed to me in confidence:

**Hopes to Be Clergyman.**

"It has always bin ma weish, leddie, if a' could but acquirre the learrnin', to become a meenister." His meaning rather puzzled me at first, but when I understood, I could not help laughing at the thought of this gaunt giant ministering to his flock in a black suit. His name was Arthur.

One morning, as was not uncommon, I entered the ward to hear Jimmie and Arthur in fierce dispute.

"Have ye no bin to schule, mun—do ye know nothing?" expostulated Arthur mournfully at his grinning mate, who had just remarked something about a "Bleeding Liar."

"Arthur."

At my whisper he turned his head. I had slipped close to his bed. An eager look lighted his face. We had often talked together in the hospital grounds, while they were taking their daily airing, and I had hinted at assisting them to escape. On the pretext of tucking in his sheets I whispered rapidly: "Here are a thousand francs for you and Jimmie. When you are walking in the grounds this evening look out for a small Belgian with a squint near the civilian workers' annexe. Slip through the door. You will find clothes. Trust your guide, he will get you over the border."

Then I was gone, leaving Arthur gaping. Both of them were in the convalescent stage, their wounds having healed without trouble, and I could never understand why they had not already been evacuated. The thousand francs was all I could raise at the moment, but Pierre, the Belgian civilian, would also help. The rest of the day I was on tenter-hooks. Had I left a clue by which, should the lads be caught, I could be traced? I knew they would never betray me no matter what happened, but of Pierre I was not so certain.

(Copyright, 1934, by Marthe McKenna.)

**To Be Continued Tomorrow.**

# Susan Mills'

### Post-WJSV Recipes

**Stuffed Cucumbers With Green Sauce (Balkan Style).**

Peel two or more cucumbers and cook 10 minutes in salted water. Halve and remove seeds. Mix two washed yolks of hard-boiled eggs, crumbs of a slice of bread moistened in milk, 6 tablespoons minced meat—mutton or beef—6 tablespoons grated Parmesan cheese, a few boiled and ground almonds, yolk of a raw egg, nutmeg and salt. Stuff cucumbers with mixture, fasten together with toothpicks, bake in fireproof dish with a little butter for about an hour.

**Green Sauce.**

Boil a bunch of parsley a few minutes, chop finely and cook with a quarter pound of butter. Add salt to taste and juice of a lemon. Stir and serve at once.

**Baklawa (Turkish Cake).**

Lay 1½ pounds of wheaten flour on a board. Make a hollow in the middle, mix in ½ teaspoon salt, two beaten eggs, a little cold water; knead the whole into a firm, smooth paste. Dip the hands into fresh melted butter and work well. Cut in small pieces the size of a walnut, roll paper thin, lay out and sprinkle with flour.

Scald and peel a pound of sweet almonds, pistachio nuts or hazel nuts. Spread a round mold thickly with butter. Cover bottom with dough leaves, sprinkle with chopped nuts. Repeat until dough is used and pour over all ½ pound of melted butter. Bake in hot oven until light brown. Add a hot syrup made of ½ pound honey or sugar and ½ pint of water. Allow it to soak into the cake. Serve hot or cold.

## Cunningly Caught.

By Katherine Smith.

Cunningly caught in snares of silver
Spun by the moon, I tug and strain,
Hoping the meshes will break and free me
Utterly; yet, I would still complain
If I should feel all the slender meshes
Loosening, almost resignedly;
I would want freedom if I were captive,
I would be captive if I were free.

# New Blankets Make Pleasant Dreams

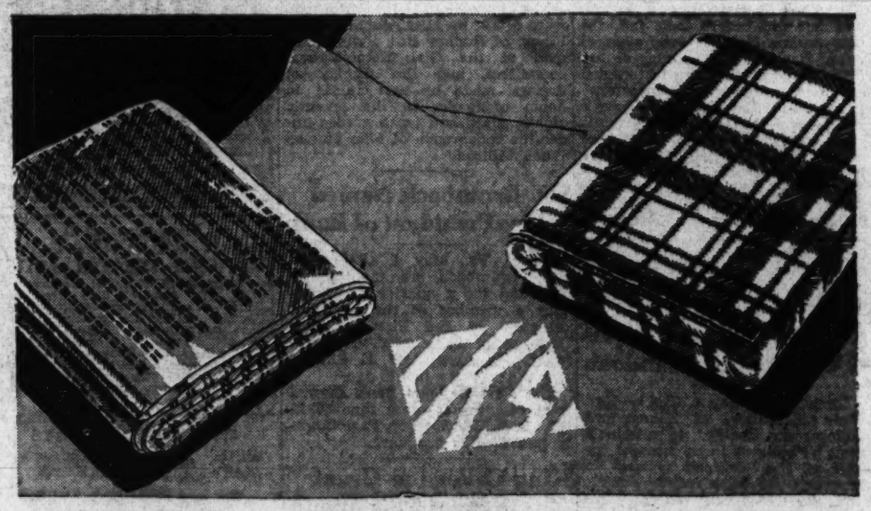

### Dusty Pastels Used in Summer; Seem Cooler Than Dark Colors.

NEW YORK, May 4.—Pleasant dreams ought to be the lot of anyone who will elect to put this summer's blankets on the bed, whether that bed be situated in a mountain camp, a seashore cottage, a suburban house or a city apartment. For there are weights for all, which protect without burdening. And if color affects people's moods, as scientists say it does, these blankets will do their part in making both sleeping and waking cheerful.

Take a look at those blankets designed for camps and cottages. Warm, durable affairs, those. Ready for crisp mountain nights and change-of-the-tide winds.

**New Colors.**

Navy, wine, forest green, brown, plaids, stripes and border patterns the thing in color now.

Most popular of the regular house blankets for summer are those just like winter blankets, only lighter in weight.

You can carry out exactly the same color scheme you had in your winter blankets if that seems most satisfactory. Or change to the new dusty pastels which seem cooler and lighter than the richer winter shades.

Or if you want to get very gay, look at the new Scotch plaids which come in several clan combinations. One of these is illustrated.

A new blanket for summer use has a downy light, thin, suede-like texture and is finished with a narrow binding. This is particularly smart when a large monogram is appliqued in the center.

Still lighter than the regulation summer blankets are those slightly smaller ones of unusual textures or weaves finished with hand-knotted fringe or a thin bound edge known by the name of "throws."

**Fine for City.**

Originally these were intended to be thrown over an afternoon napper. But they've come to be used as a summer night blanket, too, especially in city apartments where only the lightest of covering is needed.

Many look hand-woven, hand-knitted or hand-crocheted. One of these last is sketched at the upper left . . . an openwork, meshy effect. And in the blanket at the bottom hand-looming has been imitated in colors which very closely approach the design and shading of a real old blanket.

(Copyright, 1934.)

*Summer blankets of the types described are available in Washington in all the better blanket shops and department stores.*

### Light-weight "Throws" Comfortable for Hot Nights in City.

# What Today Means

**"Taurus."**

If May 5 is your birthday, the best hours for you on this date are from 9:30 to 10:30 a. m., from 11:30 a. m. to 1:30 p. m., and from 6:30 to 8:30 p. m. The danger periods are from 7:30 to 9:30 a. m., from 2:30 to 4:30 p. m. and from 10:30 p. m. until 12:30 a. m.

In your social contact on this date you are very likely to encounter a very disagreeable type of individual, the sort that tries to impress you by recounting who was who in their own family history or the important people with whom they are supposedly on intimate terms. It is advisable to remember that people who are really to "the manner born" seldom feel it is necessary to regale comparative strangers with their family history or try to reflect glory by professing to know those who are in the public eye. Let what they have to say go in one ear and come out the other. Avoid, however, offending this person.

The woman born on May 5 has the happy faculty of being able to accept life as it is, always cheerfully and with an optimistic outlook. You are fortunately of the nature that does not permit little things to discourage or irritate your disposition. While you do not care to show off or attract an undue amount of attention, remember it does not pay to be of too retiring a nature. It might be advisable to display a little more animation when engaged in conversation.

The child born on May 5, as it grows up, will be inclined to be rather shy with strangers. It must be taught not to be self-conscious. This child should be encouraged to enter into the conversation of its elders, and must learn to overcome any feeling of timidity. No one should ever be allowed to openly criticize its conversational powers, or ridicule what it has to say.

The woman born on May 5 can make any man she marries an ideal wife. If born on this date, companionship is essential for your happiness. You are possessed with the mothering instinct, and children will always trust you implicitly. Never allow home duties to become chains of slavery by deliberately ignoring the claims of relatives and friends to some of your time. A wise woman will so arrange her time that a part is set aside for work, and a certain amount is devoted to social affairs.

(Copyright, 1934, the Bell Syndicate, Inc.)

# How to Keep Well

By Dr. W. A. Evans.

**Bone Changes in Adults.**

A few days ago the writer followed a certain elderly man for a block, observing his gait and the effects thereon of a short leg. Many years ago this man broke his left leg above the knee. The femur healed with two or three inches of overlapping, resulting in one leg being inches shorter than the other. This man has never worn a shoe to lengthen his short leg. In walking, his body tilts to the left as his weight goes on the leg of that side. The tilt in his pelvic bones causes his backbone to bend unduly and throws greatly increased strain on the joints and ligaments between the pelvic and lower backbones. The man complains a lot of back pain, which he calls lumbago.

In addition to the side swaying and up and down movement, the man executes another curve toward the middle of the body of a kind that was not figured out. A short leg changes the mechanism of walking considerably and brings about an increase in strain. But this story has to do with another effect noted in this man. His right leg, the longer one, is bowing out at the knee. The man was full grown when he fell from the train and broke his leg, but, in spite of the maturity of his bones, walking for years on legs of unequal length has caused the long leg to bow in rather an unusual way and in rather an unusual location, for we must know that not all bow legs curve in the same location or in the same way.

By splinting the limbs of young animals and using pulling and pushing procedures he could shift the position of bones, turn them around, dislocate them, and bend them into different shapes. The bones under experimentation were healthy ones.

The possibilities of all kinds of deformities in rachitic bones can be easily understood. There is no wonder that children with bad rickets develop bow legs or knock-knees if they do much walking. The pull and drag of the chest muscles in breathing cause chicken breast and rosaried ribs. Some degree of curvature of the spine not infrequently results. The face may acquire peculiarities of shape, although that does not often happen.

(Copyright, 1934, by the Chicago Tribune.)

For
WEEK-END DESSERTS
No dessert is more delicious and few are as inexpensive as ice cream. It's a treat for the entire family. At your neighborhood dealer.
FUSSELL'S
Real Cream
ICE CREAM
Since 1851

40th
SWING'S
WORLD FAMOUS
JAVA & MOCHA
Coffee
1013 E STREET
DELIVERED
NATURALLY FRESH

Luscious Strawberries and
Washington FLOUR
Make Delicious Shortcake

No matter how ripe and juicy the berries, you will make better shortcake if you use Washington Flour, which will add its dainty natural flavor.

We'll be glad to send you our new cook book with recipes for strawberry shortcake and many other delicacies.

Plain Washington Flour for all purposes.

Self-Rising Washington Flour for biscuits, waffles, shortcakes, doughnuts, muffins, pastries, etc., made without baking powder.

Every Sack Guaranteed

PLAIN WASHINGTON FLOUR and SELF-RISING WASHINGTON FLOUR are for sale by ALL grocers, delicatessens, markets, and chain stores in all sizes from 2-lb. sacks up.

Wilkins-Rogers Milling Co.
Washington, D. C.

Uncle Sam Brings 'Em Back

There is a well defined tradition that the Northwest Mounted Police always get their man. David Rankin Barbee shows that fugitives from the United States seldom escape trial by hiding in foreign lands, in his article in tomorrow's Magazine Section of the

Washington Sunday Post

# Mr. Frohman Announces Notable Roster for Actors' Benefit—Was Hepburn Here?

## Stellar Group To Take Part In Big Event

### Caravan Due Here Sunday; an Elusive Film Star; Amusement Notes.

(Reprinted from Yesterday's Last Edition.)

By Nelson B. Bell.

While last-minute additions to the roster of participants doubtless will be made—all precedent will be shattered if they are not—with the Actors' Fund Benefit, to be held Sunday night in the National Theater, only two days away, it is the due of prospective ticket purchasers to know what a pretentious program they may expect to see.

Daniel Froham, dean of the American theater and for more than 52 years active head of the Actors' Fund of America, has assembled a distinguished group of stars for Sunday night's gala performance. Elsie Ferguson, Otis Skinner, Frances Starr and Effie Shannon, representing the theater of an older day, will be among those grateful public once more will be glad to welcome to the local boards.

Eddie Dowling, author, comedian and producer, as the official master of ceremonies, will be assisted by Robert Emmett Keane—who served in the same capacity at the Inaugural Benefit a year ago—and Herbert Rawlinson, all veterans in that line of endeavor, as Washington can testify.

**Experienced Ringmasters.**

Mr. Keane, as stated, was Mr. Frohman's m. c. a year ago; Herbert Rawlinson served in that position at Loew's Palace Theater for many weeks, and Eddie Dowling was master of ceremonies at an N. V. A. night benefit at the old B. F. Keith Theater, when he discovered Kate Smith, and thereupon decided to make a place for her in his "Honeymoon Lane"—thus launching her on that magnificent adventure of trying to get the moon over the mountain.

These three, then, will introduce one of the greatest casts of stars ever assembled on one stage. Among these are Philip Merivale and Gladys Cooper, who will appear in the bedroom scene from "Cynara;" Robert Emmett Keane and Claire Whitney, who will do a comedy drama, called "Room 909," and Tony Wons, assisted by Peggy Keenan and Sandra Phillips in a scene from "The Merchant of Venice."

These skits, of course, do not take into account the contribution of Bill Robinson, the greatest tap dancer of them all; Fred Keating, the magician who went dramatic; George Hall and his Radio Orchestra; Tito Guizar, the romantic troubadour; Ken Murray and the entire Club Michel Revue, Meyer Davis' Orchestra, Gypsy Nina, famous radio personality; Phil Cook, the "man with a thousand voices;" Tommy Tucker and His Californians, from Wardman Park, or Fannie Ward, the perennial charmer, who never grows old.

**Society Is Enlisted.**

In addition to these noted professionals, a group of Washington society folk will be presented in a short play by John Kendrick Bangs, written especially for the Actors' Fund Benefit. Bert Bagranoff and Evelyn Tyner, vocalist and pianiste, respectively, will be additional Washington artists whose talents will add luster to an extraordinary occasion in the theater.

In addition to directing the entire project, Daniel Frohman will take an active part in the program. His appearance will probably be in conjunction with Elsie Ferguson's. Miss Ferguson, by the way, is remaining over in this country a full week after her intended departure for England in order to be present Sunday night and take part in the benefit.

Even if it were not a tremendous amusement bargain, the Actors' Fund Benefit deserves the wholehearted support of every right thinking lover of the theater as one of the country's most worthy charities, and one of the most economically and efficiently administered.

Tickets are on sale at the National boxoffice and room 537, Munsey Building. Hurry, before it is too late!

---

**Great excitement and much scurrying around were occasioned late yesterday afternoon by a wire flash that Katharine Hepburn, who earlier in the week had negotiated a Mexican release "ex vinculo matrimoniae," was landing in the Capital at 4:45 o'clock by plane to spend the night, owing to the cancellation of flying schedules occasioned by the heavy weather and poor visibility.**

**None of the local officials connected with either the distribution or exhibition of RKO-Radio Pictures knew anything about it when called, and, it being our busiest day of the week, we had no time to institute a still hunt. Anyhow, it is by no means certain that Miss Hepburn, recalling the coaching of Jed Harris when she arrived in town to appear in "The Lake," might not have ducked out of the off-side of the ship and dashed away into the wilds of Virginia for solitude and asylum in the foothills of Four Mile Run, over across the Potomac.**

**At any rate, it was a very elegant rumor while it lasted—and may have had some foundation in fact, who knows?**

**What's in a Name?**

Since "The Wind and the Rain," a new comedy to be seen for the first time in Washington at the Belasco Theater next week, beginning Monday night, derives its name directly from the Clown's song at the end of Shakespeare's "Twelfth Night," it is interesting to recall, as Mr. Vince McKnight has done, how many other modern titles of plays also may be traced back to the works of the bard.

Last year's Pulitzer Prize winning play, Maxwell Anderson's "Both Your Houses," of course, took its title from "Romeo and Juliet," the line being, "A plague o' both your houses."

"The Play's the Thing," a solid success of yesteryear, owed its title to "Hamlet," the full quotation being, "The play's the thing, wherein I'll catch the conscience of the King."

**Hit in London and Gotham.**

The title of "It's a Wise Child" is a reverse twist of the line from "The Merchant of Venice" to the effect that it is a wise father who knows his own child.

Philip Barry took his "Tomorrow and Tomorrow" from a famous speech in the tragedy of "Macbeth," which begins: "Tomorrow and tomorrow and tomorrow creeps in this petty pace from day to day to the last syllable of recorded time."

"The Wind and the Rain," in passing, has run for seven months in London, where it is still going strong, and four on Broadway, where it still is on view at the Ritz Theater.

---

*A medical student who is also a composer of wide experience is author of the book, music and lyrics of "Take It Easy," the new musical comedy to be presented by the George Washington University Troubadours, May 9, 10 and 12, in Roosevelt High School auditorium. He is Edmund Ziman, who did the scores for several of John Howard Lawson's plays, for Eugene O'Neill's "S. S. Glencairn" and other Provincetown Players productions, and for John P. McEvoy's "Americana." After studying at Cornell for two years, he went to New York where he was associated with the Theater Guild. Besides writing the score for "The Pure in Heart," by Lawson, he also took a part in it, supporting June Walker and Osgood Perkins. It looks very much as if "Take It Easy" might bear the stamp of theatrical professionalism*

**Ellington Tunes.**

It is significant of the musical stature of an old Washington boy that compositions by Duke Ellington, famous jazz band leader, pianist and composer, should have predominated in the recent concert given in Amsterdam, Holland—not avenue—by Melle Weersma, one of Holland's ace orchestra conductors, under the auspices of De Jazzwerald, a musical publication. Weersma is one of the best known jazz pianists in Europe and appears regularly at Tuschinski's cabaret, "La Gaite," in Amsterdam.

Ellington numbers played by Weersma included "Creole Love Call," "Rocking in Rhythm," "It Don't Mean a Thing," "Sophisticated Lady," "Echoes of the Jungle" and "Mood Indigo."

Some very nice numbers in that half dozen—especially "Sophisticated Lady" and "Mood Indigo," and especially the way Duke plays them.

---

**Because this column is so continuously and so persistently bombarded with inquiries as to where amateur talent may find an outlet, it is pleasant to be able to announce that in the belief that Washington harbors all sorts of clever amateur entertainers, Mine Host Peter Borras of the Madrillon has hit upon the idea of giving these promising beginners a chance to show their stuff before an appreciative audience of initiates.**

**So, then, every Monday night at the Madrillion, beginning next Monday, May 7, will be a "New Talent Night". Amateur singers, dancers and musicians will be given an opportunity to appear in the supper-dance floorshow. There will be a prize of $10 for the performer best liked by the audience.**

**Only amateurs will be allowed to compete. They must be between the ages of 18 and 30. Aspirants should register with Miss Thompson, secretary, at the Madrillon, between 3 and 5 o'clock Monday afternoon.**

**Reciprocity Note.**

Now, what theater will be the first to stage a public tryout for chefs, passing out platters of "arroz con pollo," or something, to the audience so they can decide the winner?

---

I'll volunteer as a judge for that one!

---

## Rialto

*"UNCERTAIN LADY." Universal picturization of the play by Harry Segall, featuring Edward Everett Horton, Genevieve Tobin, with Renee Gadd and Paul Cavanaugh. Directed by Karl Freund. Reviewed Thursday afternoon by W. A. Whitney.*

---

Not only was the lady uncertain as to whom she would prefer in exchange for her present husband, but so was the husband in his choice of a future wife. So also were the producers uncertain, whether to make the picturization of "The Behavior of Mrs. Crane" a solemn study of marriage vs. business, or whether to make it a marital comedy-drama.

Out of this welter of indecision, "Uncertain Lady" emerges as passable entertainment, with Edward Everett Horton as its principal claim to attention. Mr. Horton is quite his harassed self as the dutiful husband of Genevieve Tobin, who finds himself infatuated with Renee Gadd, a home-wrecker whose idea of love is "how much have you got and how much can I get?"

**An Odd Stipulation.**

Miss Tobin agrees to a separation—but on the unusual condition that she be furnished with a substitute husband. And then came the war, and candidates George Meeker, as the wall-eyed professor, more engrossed in his forthcoming lecture than the wiles of the charming ladies present; Paul Cavanaugh, a multimillionaire, and very desirable; Donald Reed a sleek foreigner, not particularly averse to money.

To tell how it works out would be to spoil much of the entertainment—but this much can be divulged: You'll be surprised, and probably disappointed!

Among the others appearing in the picture are Arthur Hoyt, Herbert Corthell, Dorothy Peterson, Gay Seabrook and James Durkin.

"Good Time Henry" offers Henry Armetta, with Hale Hamilton and Elaine Baker, in a conventional, so to speak, marital farce that has its moments. An issue of "Strange As It Seems"—a picturization of John Hix's daily Washington Post feature—and the Universal News round out the program.

## Celebrities Who Come to Our Screens Today

*Frances Dee in "Coming Out Party"—Columbia.*

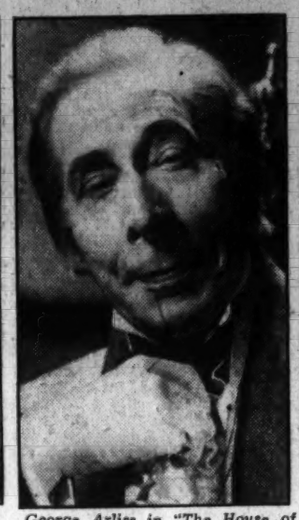

*George Arliss in "The House of Rothschild"—Palace.*

*Dolores Del Rio in "Flying Down to Rio"—Metropolitan.*

## Straight From the Studios

### Things Look Dark for Stars Planning for Vacations; Charlie Ruggles, Jester, Victim of a Joke; Flippancies and Foibles of Filmdom.

By Grace Kingsley.

Hollywood, May 3.—Many stars of M.-G.-M. won't have vacations this summer, because they must work. Lupe Velez and Johnny Weissmuller were going to Hawaii, but both will work. Robert Montgomery, on his way to his Connecticut farm, was called back. Wallace Beery won't get that fishing trip to Jacksons Hole, Wyo., because of a couple of pictures coming up. Jeanette MacDonald wanted to go to Paris, but will play "Naughty Marietta" instead. Jimmy Durante is on his way back from New York to resume activities. Clark Gable was paged at Del Monte. Elizabeth Allan is called back from England to play in "David Copperfield." Ted Healy went only as far as Santa Monica, but won't have much time to fish or swim.

*JEANETTE McDONALD.*

Helen Hayes, as soon as she finishes in "Mary of Scotland" on the New York stage, will return to M.-G.-M. Norma Shearer is to begin "Marie Antoinette" almost at once.

William Powell is the only M.-G.-M. star who is getting a vacation. He is buying a boat and inviting Richard Barthelmess and his wife and Ronald Coleman to accompany him for a cruise in Mexican waters.

• • • •

**Sold!**

**To Lowest Bidder.**

Charlie Ruggles bought an eighty-dollar suit of clothes for $8 yesterday, got no bargain and didn't add an item to his wardrobe. Roscoe Karns put up a job on him.

A cleaner brought back several of Charlie's suits, freshly pressed, to the comedian's dressing room. Karns happened to be there and received them.

"Charlie," said Karns, when Ruggles came in, "an old pal of yours was just in, down on his luck. Wants to sell you one of his suits. I think it will fit you."

"How much?" asked Ruggles.

"Well, about eight bucks," said Karns.

"Here's eight," said Charlie. "And give the thing back to him. I don't like the color."

Then Karns handed back the money and let Ruggles in on a joke.

**Heard on the Boulevard.**

Warner Baxter, finding himself lost in downtown Los Angeles, buying a city map in order to find his way back to Beverly Hills, without the necessity of confessing his embarrassment to cops or oil station attendants. . . . Anyway, that's how he tells it. . . . Madeleine Carroll giving a luncheon at the Vendome for Lady Carlisle, at which other guests included Heather Angel, Louise Dresser, Marcelle Corday, Mrs. John Ford and Mrs. Walter Pidgeon—just "a rosebud garden of girls"—no men. . . .

## Park Land Owners Get $100,000 More

Luray, Va., May 4 (Spl.).—Page County landowners in the Shenandoah National Park will receive nearly $10,000 additional as payment, excepting landowners who submitted to arbitration, Grover Miller, county clerk, said today.

Mr. Miller said a letter from William Carson, chairman of the conservation and development commission, advised him that $99,187 is in the hands of State Treasurer John Purcell for disbursal.

The State treasurer received a former payment of more than $432,000 for distribution, making a total of more than $500,000 received by Page landowners for their portion of park money.

## Martinsburg Hospital To Graduate 2 Nurses

Martinsburg, W. Va., May 4 (Spl.).—Two young women will be graduated as nurses from King's Daughters Hospital Training School here at the annual exercises in Christ Reformed Church on June 1, it was announced today by the hospital circle in charge of arrangements. Graduates will be Miss Margaret Oliver and Miss Gladys Noll, both of this city.

The announcement also disclosed Miss Carrie Rousch had been re-elected head of the circle along with all other officers, except financial secretary, in which office Mrs. R. G. Coffman succeeded Mrs. James A. Duff.

**Postal Receipts Gain.**

Roanoke, Va., May 4 (Spl.).—Postal receipts here in April showed an increase of $1,043.60 over the same month last year. Last month's receipts totaled $34,428.42.


!

Good morning! Thursday afternoon for the first time, we used our exclamation mark in an afternoon paper. Readers knew it meant attention, and were here yesterday in full force taking advantage of our clearance of Schloss and Haddington Suits and Topcoats at $22.75, $27.75, and $32.75. Watch the crowds today!

Meyers
Mens Shop
1331 F St. N.W.


## Cases Vanish As Richmond Sips First Wine

### One Dealer Books Orders for 320 More Boxes Than He Has.

Richmond, May 4 (Spl.).—Richmond drank up its first legal wine today in less time than it takes to tell it, and distributors sold to retail licenses more cases than they stocked in preparation for the first orders through the alcoholic beverage control board.

One distributor stocked 400 cases on his initial order, but they went like the proverbial hot cakes, and he collected orders for 320 additional cases before the day was out.

Local wine distributors were much pleased with the initial demand and predicted that wine will become the popular beverage in Virginia.

The ABC board is not so optimistic. R. McC. Bullington, board member in charge of merchandising, is anxious to stimulate interest in lighter beverages, but is now afraid wine demand will fall off after the first rush by the cellar-stockers.

Answering claims that drinkers who want a "kick" will avoid wine drinking, the wine people suggest that these folks try consuming as much as a half bottle at luncheon.

"There is plenty of power in it," one of them reported today. "The so-called sweet wines have an alcoholic content of about 21 per cent, which makes them stronger than the average portion of whisky and soda. The dry wines run about 14 per cent."

## Seniors to Hear Dr. Hutchinson

### Randolph-Macon Exercises Set May 27-31.

Front Royal, Va., May 4 (Spl.).—Col John J. Boggs, principal of Randolph-Macon Academy here, announced yesterday that the academy commencement will be held May 27-31.

Dr. Fordney Hutchinson of Mount Vernon Methodist Church South, Washington, will deliver the commencement address.

The program calls for competitive military drill events and a banquet of the senior and junior classes.

The baccalaureate sermon to the graduating class will be on Sunday morning, May 27.

## New U. S. Cruiser Sails for Europe

### New Orleans to Get First Test Abroad.

Norfolk, Va., May 4 (Spl.).—Bound for Europe on a cruise that will not end before next fall, the new cruiser New Orleans steamed out of Hampton Roads today on her first voyage into foreign waters and first long voyage of any character.

The ship was scheduled to have a shakedown trial off the Virginia coast, but these orders were changed and she was ordered to make the long foreign cruise instead.

She is to visit several ports in England and Norway. She will visit Stockholm, Antwerp, Portsmouth and ports on the Kiel Canal. The vessel came here from New York several days ago to fill her crew complement, load supplies and fuel oil. She took in four airplanes here.

## Employment on Campus Pushed at Shenandoah

Dayton, Va., May 4 (Spl.).—Rev. Wade S. Miller, of Shenandoah College, has decided to eliminate what he believes to be some of the evils of the "Antioch system" of education by supplanting outside work for employment on the campus and in the immediate district.

Where Antioch students go miles away to gain the benefit of both travel and practical work, next year's Shenandoah students will work together on the college grounds.

## V. M. I. Cadets to Start 3-Day Hike Wednesday

Lexington, Va., May 4 (Spl.).—The Virginia Military Institute cadet corps will start its annual three-day spring hike Wednesday.

The corps will proceed down the old Buena Vista road to Riverside, where a camp site has been selected. Field problems will be studied daily on the hike.

## Jamestown Rites Moved to Morning

### President Due to Attend Ceremonies May 13.

Richmond, May 4 (AP).—Jamestown Day ceremonies, planned for May 13, today were changed from afternoon to morning for the convenience of President Roosevelt, who will attend.

The announcement was made here by Miss Ellen Bagby, chairman of the Jamestown committee of the Association for the Preservation of Virginia Antiquities, who yesterday with Colonel Spallings, personal aid to the President, and John Q. Rhodes, director of the division of motor vehicles, went to the island to perfect arrangements.

The ceremonies will mark the 327th anniversary of the founding of the first permanent English settlement in the New World.

## Danville Church's Centennial in June

### Dr. J. E. Hicks, of Bristol, to Attend Ceremonies.

Danville, Va., May 4 (Spl.).—The Rev. J. E. Hicks, of Bristol, the only living former pastor of the First Baptist Church, will come to Danville during the week of June 25 when the church celebrates its centennial. Committees are now at work on the program, which will last for a full week.

J. M. Morehead, United States Minister to Sweden under the Hoover Administration, and a grandson of the Rev. John Kerr, pastor of the church from 1839 to 1848, will be among those present.

The congregation is spending $3,000 to dress the church up for its hundredth birthday anniversary. The present pastor is Dr. James M. Shelburne.

## 'Good Times' Here, Train Police Active

Hagerstown, Md., May 4 (Spl.).—Another sign interpreted to mean that better times are returning was noted here yesterday when railroad police began a drive to round up train riders. Thirty were arrested, all of whom were given five-day jail sentences by magistrates.

During depressions, railroads made little effort to check train-hopping, and often in the last few years as many as 50 riders have been counted on a train.

In the past, as soon as times became better, train riding was discouraged by arrests.

## Homemakers Sponsor Tea at Shepherdstown

Shepherdstown, W. Va., May 4 (Spl.).—The Girl Home-Makers committee of Pack Horse Ford Chapter, N. S. D. A. R., sponsored a tea yesterday in the auditorium of the high school.

The features of the afternoon were a talk by Miss Amelia C. McKown, of Bunker Hill, State chairman of the Girl Home-Makers committee, and the display of dresses made by the classes in home economics in the seventh, eighth, ninth and tenth grades under the supervision of Miss Martha Wade Allison.

## Dr. Brumback Named Vice President of Bank

Luray, Va., May 4, (Spl.).—Dr. E. G. Brumback, prominent physician and for a quarter of a century a member of the board of directors of the First National Bank, today was elected vice president. He succeeds W. L. Rhodes, who died about a month ago.

The First National Bank showed total resouces of more than $604,000. E. N. Hershberger, Page County treasurer, is president.

## King College to Grant 26 Degrees This Month

Bristol, Va., May 4 (Spl.).—King College will graduate the largest class in its history—26—at finals May 25-29.

W. L. Frierson, Chattanooga attorney and an undersecretary in President Woodrow Wilson's Cabinet, will deliver the commencement address accompanying presentation of diplomas on Tuesday, May 29.

**Trout Fishing in Town Good.**

Parsons, W. Va., May 4 (Spl.).—Trout fishing has been exceptionally good of late in Shavers Fork River, in the heart of the city. Fish weighing from 1 to 2½ pounds have been taken from the stream in the shadow of the city hall.

## $6,697 Ready In Park Claims

### Ten Groups of Augusta County Landowners to Share Fund.

Staunton, Va., May 4 (Spl.).—Nearly $7,000 is available for those Augusta County landowners who submitted their claims to a board of arbitration when the State Commission on Conservation and Development desired some of their holdings for the Shenandoah National Park.

The payment order by Chairman William E. Carson, was forwarded to State Treasurer John M. Purcell, who has certified that the money is in his hands, to the clerk of Augusta Circuit Court. The total amount is $6,697.

There are ten groups who will share in this sum, as follows:

Charles W. Palmer and others, $420; Charles L. Weast, $867; J. G. Fulton and others, $2,220; K. B. Koiner by Hubert K. Koiner, $1,212; Barhardts, Craigs, &c., $6; Barnhardts, Craigs, &c., $10; John M. Craig estate, $138; George E. Layman, $650; Black Rock Springs Co., $143.25; Charles L. Weast, $1,029.

The board of arbitration was composed of Circuit Court Judges Glasgow, of Augusta; Williams, of Frederick, and Smith, of Albemarle.

## Woman Hurt in Crash On Way to Apple Fete

Greencastle, Pa., May 4 (Spl.).—Mrs. Helen Whittaker, of Williamsburg, Pa., en route to the Apple Blossom Festival in Winchester, Va., was injured yesterday in an automobile accident here. She was taken to the Waynesboro Hospital.

**Bulb Show Scheduled.**

Lexington, Va., May 4 (Spl.).—The Blue Ridge Garden Club, of Lexington, will sponsor a bulb show Tuesday in the Washington and Lee alumni room. This show will take the place of the club's annual flower show.

## Funeral in Bristol For Mrs. Preston

### Final Tributes Are Paid Official of D. A. R.

Bristol, Va., May 4 (Spl.).—Mrs. Elizabeth McDonald Preston, 64, widow of Robert F. Preston, who died at her home on the Abingdon pike, near Bristol, early yesterday morning, was buried here today.

Mrs. Preston was the daughter of Robert A. Preston and Amelia C. Preston, of Abingdon, Va. She was born at Abingdon in 1870, and was educated at Stonewall Jackson College, there. Mrs. Preston was corresponding secretary for the Sycamore Shoals Chapter of the D. A. R. and was a charter member of the Anna "Stonewall" Jackson Chapter of the United Daughters of the Confederacy.

Surviving are five children, Arthur C., Robert F., jr., Lucy, Eleanor and Fannie Rhea Preston; one brother, T. W. Preston, and one sister, Margaret S. Preston, all of Bristol.

## Woman, Husband Seek Bar Tests

Staunton, Va., May 4 (Spl.).—Judge Richard S. Ker is expected to act May 10 upon requests for certificates to enable three Staunton residents to take the State bar examinations.

For the first time a woman here is seeking to practice law. Mrs. Teackle R. Spady, formerly Miss Dorothy Curry and daughter of one of the leading members of the Staunton bar, Charles Curry.

The other applicants are Teackle R. Spady, the husband, and Howard G. A. Siple.

**Endeavor Convention.**

Westminster, Md., May 4 (Spl.).—With conference periods planned for both morning and afternoon sessions, arrangements are being completed for the Carroll County Christian Endeavor convention, at the United Brethren Church, Greenmount, June 9.


AMUSEMENTS.

RKO KEITH'S 15TH & G
JOHN BARRYMORE
The Most Hilarious Role of his Career!
"20TH CENTURY"
CAROLE LOMBARD-WALTER CONNOLLY

NOW
A SPICY NEW ANGLE ON THE ETERNAL TRIANGLE!
"UNCERTAIN LADY" EDW. EVERETT HORTON GENEVIEVE TOBIN
RIALTO

NATIONAL Tonight
Nights 25c to $1.10. Mat. Today, 25c and 55c. At 8:30
The National Theatre Players
in the Rollicking Comedy Success
The PURSUIT of HAPPINESS"
A Merry Mixture of Folk Lore & Farce.

Actors Fund Benefit
THIS SUNDAY
NATIONAL THEATER at 8:15
Management of Daniel Frohman
With Otis Skinner, Elsie Ferguson, Fanny Ward, Frances Starr, Effie Shannon, Gladys Cooper (from London), Eddie Dowling, Philip Merrivale, Herbert Rawlinson, Robert Emmett Keane, Tony Wons, Club Michel Revue, Meyer Davis and George Hall's Orchestra, and many others. Seats on sale, National Theater. Usual Actor Fund Prices.

WASHINGTON 2 DAYS
WED. MAY 16 THURS. MAY 17
5th and FLORIDA AVES.
RINGLING BROS and BARNUM BAILEY CIRCUS
ALL NEW
THIS YEAR and FAR BIGGER THAN EVER BEFORE
The MOST COLOSSAL EXHIBITION OF MAMMOTH ENTERTAINMENT AND TERRIFIC NEW SENSATIONS IN THE HISTORY OF THE WORLD
Twice Daily 2 & 8 P.M. DOORS OPEN 1 & 7 P.M. POPULAR PRICES
Tickets on Sale Mon., May 14 at Lansburgh & Bro. and American Auto Assn.

Stage C-B-S RADIO SHOW in person!
Loew's FOX
NOW!
TONY WONS
GEORGE HALL and his ORCHESTRA and LORETTA LEE
GYPSY NINA • TITO GUIZAR
KEENAN & PHILLIPS • RUTHIE BARNES
AL LLEWLYN
Extra! PHIL COOK
Screen
W. C. FIELDS in "You're Telling Me"

Friday! IN PERSON
BEBE DANIELS • BEN LYON
Screen GEORGE RAFT in "The Trumpet Blows"
Loew's PALACE
NOW!
"THE HOUSE OF ROTHSCHILD"
with GEORGE ARLISS
LORETTA YOUNG • ROBERT YOUNG
BORIS KARLOFF • 20th Century Picture

NEXT ATTRACTION BING CROSBY
"WE'RE NOT DRESSING"
with BURNS & ALLEN • CAROLE LOMBARD
Loew's COLUMBIA
NOW
"COMING OUT PARTY"
FRANCES DEE • GENE RAYMOND
ALISON SKIPWORTH
25¢ to 6:30 NIGHTS 35¢-40¢

AMUSEMENTS.

Tonight at 8:30 $1 Best Seats
SHUBERT BELASCO
Matinee Today, 2:30 All Seats 50c
PERSONAL APPEARANCE
LENORE ULRIC
in "PAGAN LADY"
NEXT MONDAY Seats Now Mats. Thurs. Sat.
THE INTERNATIONAL SUCCESS
Most Important Play of the Belasco Season
THE WIND and THE RAIN
With Morgan Farley
Now 7th Month in London
4th Month Ritz Then., N. Y.
NOT A MOTION PICTURE
"You could not hope for a more attractive evening in the theater."—Brooks Atkinson, N. Y. Times.

JOY DAYS START TODAY
WITH THE POPULAR
FREE ADMISSION
GLEN ECHO AMUSEMENT PARK
OPENING
DANCING TO McWILLIAMS' MUSIC STARTS AT 8:30
Other Features Start 1 P. M.

SPRING ENTERTAINMENT CARNIVAL
Earle
NOW SHOWING
UPPERWORLD
WARNER BROS. PIC
WARREN WILLIAM
GINGER ROGERS
MARY ASTOR
On Stage EMILE BORED
VIOLET CARLSON & Other Acts
25¢ to NOON
"UPPERWORLD" CAN ALSO BE SEEN TOMORROW MON. & TUES. AT THE AMBASSADOR

METROPOLITAN
ALL SEATS 25¢ MAT. 25¢ ALL SEATS EVE. 40¢
NOW SHOWING
PRESENTED AT 11:15-1:45-4:20-6:55-9:30
FLYING DOWN TO RIO
Come See the CARIOCA
15 MINUTES OF WORLD NEWS
CULBERTSON BRIDGE SHORT
NEWMAN TRAVELOG • CARTOON COMEDY
CHILDREN 25¢ ALL TIMES

MACINA'S Italian Restaurant
1009 E St. N.W.
In Every City There Is an Outstanding Italian Restaurant
In Washington It's
MACINA'S
Finest Wines, Beers and Drinks of All Kinds.
Luncheon, 11:30 to 2 P.M.
Dinner, 5 to 10 P.M.

LIDO RESTAURANT
1208 18th St.
THE HOME OF THE ITALIAN DINNER
WINE INCLUDED
75c and $1.00
Thank You. See Luigi

NO MATTER WHERE YOU HAIL FROM • •
You'll find dishes here that have that backhome appeal to your taste—no matter what section you hail from.
LUNCHEON 40c UP
DRAUGHT BEER AND REPEAL BEVERAGES
Try • •
Steaks and Chops Broiled Over Live Hickory Coals.
• • •
Seafoods—Broiled Lobsters, Fried Scallops, Large Fresh Lump Crab Flakes, Fresh Cooked Shrimp.
• • •
Loin Lamp Chops—extra thick and juicy.
Olmsted Grill
1336 G Street

UNIVERSITY SHOP
TODAY ONLY
PASTEL CROCHET TIES 44c
and they don't come any better looking
715 14th ST. N.W.

Second News Section
Financial—Classified

# The Washington Post

Second News Section
Sports—Comics

COPYRIGHT, 1934, BY THE WASHINGTON POST PUBLISHING CO.

WASHINGTON: SATURDAY, MAY 5, 1934

ENTERED AS SECOND CLASS MATTER, POSTOFFICE, WASHINGTON, D. C.

# *Beauty, Glamour, Music Blend to Make Apple Festival's Last Day Memorable*

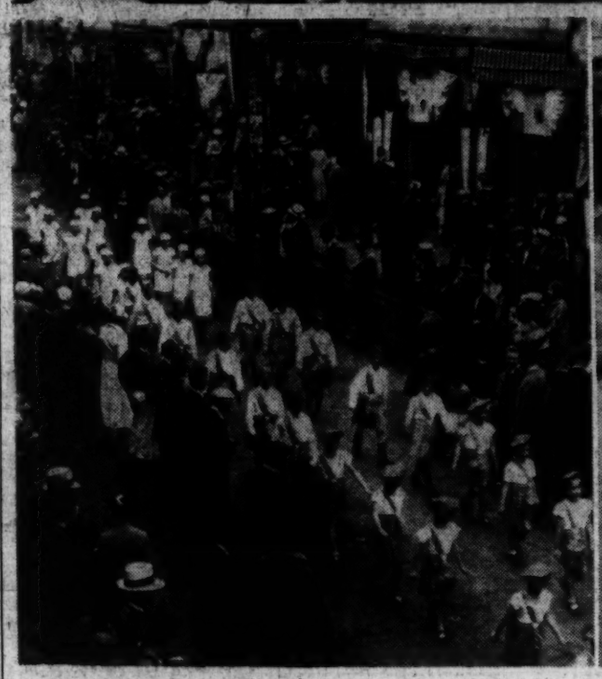

*Pretty girls, crowds and beautiful floats combined to make the final day of the Apple Blossom Festival at Winchester, Va., yesterday a fitting climax to the celebration. Top—Queen Shenandoah XI, in the person of Mrs. John Hay Whitney, surrounded by her princesses and maids of honor. Center, left—The Veterans of Foreign Wars' Drum and Bugle Corps, of Washington, leads the grand parade. Center, right—Queen's float bearing Mrs. Whitney and her attendants. Lower left—View of the school children's parade, a feature of the morning program. Center—Queen Shenandoah XI in her royal robes. Right—A portion of the crowd which packed the streeets to witness the parade.*

Louis Johrden, Post Staff Photographer.

## 50,000 Cheer Mrs. Whitney In Fete Parade

### Sun Bursts Out to End Rain at Shenandoah Apple Celebration.

By C. B. Carr,

Winchester, Va., May 4 (Spl.).—Pages of history telling of the settlement and development of the Shenandoah Valley of Virginia were turned backward here today in "The Trail of the Pink Petals," the grand feature parade of the Shenandoah Apple Blossom Festival which honored its queen, Mrs. John Hay Whitney, international sportswoman.

As 50,000 people cheered, the queen and her court of 29 princesses moved through the streets of this historic town on chariots of white escorted by Troop E, Third Cavalry, Fort Myer, Va. The chariot ob her majesty was drawn by four dapple gray imported Percheron horses from Mrs. Whitney's Llangollen Stables in Loudoun County.

The Overseas Drum and Bugle Corps, Veterans of Foreign Wars, of Washington, led the first division of the parade, in which the queen and her court rode. A half dozen other musical organizations marched with the royal division.

**Rain Cuts Attendance.**

Wearing the white robes in which she was crowned Queen Shenandoah XI yesterday, Mrs. Whitney bowed and smiled to her admiring "subjects" as the parade moved through lines hardly more than one-third as dense as those of 1933 because of the heavy rain yesterday and light rain this morning. Bright sunshine, however, cast its glow upon the royal entourage during the parade.

For two hours the procession went forward as the 88 participating units were reviewed by dignitaries of State, including Governor George C. Peery, of Virginia; Brig. Gen. S. Gardner Waller, commander of the Virginia National Guard, and Major J. Fulmer Bright, of Richmond. Dr. Lewis M. Allen, Winchester physician, was grand marshal of the parade, which was produced under the direction of Jack T. Engle, local business man.

Yesterday's rains resulted in cancellation of the entire daytime program except the coronation of Mrs. Whitney, which took place indoors. Today, however, 3,000 school children of Frederick County, attired in gay pink, green and white gowns, paraded in honor of the new queen of blossomland. Eleven hundred Winchester school children presented their pageant, "The Spirit of the Years," this morning, and Garland R. Quarles, Winchester school superintendent, who directed, stated that it would be repeated at 3 o'clock tomorrow afternoon for visitors remaining here.

**Historical Tableau Shown.**

The pageant depicted the historical lore of the Shenandoah Valley. This afternoon a division of the grand feature parade carried this idea further by presenting in tableau form the first settlers of the valley, the arrival of Thomas Lord Fairfax, Colonel James Wood being "chaired" for George Washington, Daniel Morgan and his riflemen off for Quebec, and the meeting of Gen. Robert E. Lee and Stonewall Jackson.

The queen's ball was held this evening in Shenandoah Valley Academy gymnasium here. After attending it for a short while, Mrs. Whitney left for Martinsburg, W. Va., where she boarded a train for Churchill Downs, Ky., to attend the Kentucky Derby tomorrow. She was escorted to the Virginia-West Virginia line by Virginia motorcycle officers and was met there by similar West Virginia officers for escort to Martinsburg.

Local and State police reported that the festival was without mishap except that Hubert Copenhaver, 17, driver of a float in today's parade, was overcome by monoxide gas while being closely housed in a cab covered with heavy bunting. The parade was halted for about 15 minutes and Copenhaver was removed to a local hospital. His condition was not considered serious.

**Prize Awards Announced.**

Prizes were awarded to the following participants in the feature parade:

Artistic floats—First, $100, Handley High School, Winchester, Va.; second, $50, Winchester Lions Club; third, cup, Banks of Winchester; fourth, cup, Winchester Lodge of Elks.

Commercial floats—First, $50, Hershey Ice Cream Co., Winchester; second, cup, Virginia Apple Storage; third, cup, Winchester Cold Storage; four, cup, Twin City Oil Co., Winchester.

American Legion drum and bugle corps—First, $125, Fairmont Post, No. 17, Fairmont, W. Va.; second, $75, Francis Scott Key Post, No. 11, Frederick, Md.; third, $50, Murray Appleman Post, No. 147, Roaring Springs, Pa.

Veterans of Foreign Wars drum and bugle corps—First, $125, Henry Hart Post, No. 1411, Cumberland, Md.; second, $75, Blue Ridge Post, Roanoke, Va.; third, $50, Rion-Bowman Post, No. 832, Harrisonburg, Va.

Boy Scouts of America drum and bugle corps—Cup, Washington County Council, Boy Scouts of America, Hagerstown, Md.

Nonmilitary drum and bugle corps—Cup, Chambersburg Hose Co. No. 5, Chambersburg, Pa.

Military schools—First, cup, Massanutten Military Academy, Woodstock, Va.; second, Alexandria High School, Alexandria, Va.

American Legion drum and bugle corps and Veterans of Foreign Wars drum and bugle corps—Grand prize, $250, and scholarship to International Correspondence Schools, $180, won by Huntingdon Post, No. 24, American Legion, Huntingdon, Pa.

**Rents Apartment Through Post Ad**

Although at various times Mr. C. E. Biggs, 7117 Georgia avenue northwest, has advertised in all the Washington newspapers, when he had a vacant apartment recently he recalled that twice before he had had results from The Post.

So he ordered an advertisement to appear in the Classified Section for one week—and The Post justified his faith in it by finding a suitable tenant on the third day the ad appeared.

Whatever your want—something to sell or buy, apartment or rooms to rent, automobiles for sale—you will find The Post your best contact with the buying public. Just call

NAtional 4205
*The Result Number*
Ask for an Ad-Writer

## E. P. Johnson Wins Virginia Science Award

### Honored for Research in Deadly Disease of Poultry.

Harrisonburg, Va., May 4 (Spl.). Dr. E. P. Johnson, research professor in the Department of Animal Pathology and Zoology at Virginia Polytechnic Institute, now working on leave with Dr. H. E. Jordan, of the Medical School of the University of Virginia, was awarded the annual research prize of the Virginia Academy of Science at the twelfth annual session tonight at Harrisonburg State Teachers' College.

Dr. Johnson has been carrying on a three-year experiment in leucosis (fowl paralysis), a deadly disease among poultry. He has determined that the disease, which takes a great toll among chickens every year, is attributable to a filterable virus. He has been able to reproduce the malady and now hopes to solve its cure.

Honorable mention went to Ladley Husted, Miller School of Biology and Blandy Experiment Station of the University of Virginia; Roland J. Main, of the Medical College of Virginia; and Edward G. Pickels, of the School of Physics of the University of Virginia.

**Dogmas Assailed.**

Dr. William A. Kepner, president of the Virginia Academy and University of Virginia biologist, said that the dogmas of science have "led us to unsatisfactory social conditions," in an address tonight.

The president's address dealt with "the peculiar fact that biology is generally recognized as the science of life, and yet biologists, since the days of the 'Cartesian revolution,' have not had the courage to recognize life. Of the phases of reality—matter and life—that remain man's outstanding mysteries, biologists prefer the former."

The speaker described the "Cartesian revolution" as being launched by Descartes, French mathematician, to rid science of the human element, leaving in it nothing but the most exact mathematical precision.

He asserted that "science is responsible for too much of everything, and everyone is in want. Bread, not personality, has been considered real by men."

**More Than 400 Attend.**

More than 400 scientists, teachers and students from a score of Virginia educational institutions attended the sessions today. The meetings will close at noon tomorrow with the annual business session, when Dr. W. T. Sanger, president of the Medical College of Virginia, will be installed as president and his successor as president-elect will be named.

Tonight's public session was featured by a demonstration of "cold light" by Dr. I. A. Updike and two student assistants from Randolph-Macon College. This light is generated by a chemical process taken from fireflies and other insects. It produces little heat, but does not have lasting qualities. This is the first time the demonstration, which was developed at Massachusetts Institute of Technology, has been given in this section of the country.

**Centrifuge Exhibited.**

Another interesting demonstration was that of the centrifuge developed by J. W. Beam, of the University of Virginia. It rotates at a speed sufficient to break the hardest of materials. It has many uses for physicists, chemists and medical workers. A time interval is short, as one one-hundred-millionth of a second can be measured by the instrument.

After the close of the sessions tomorrow, the annual foray of the botanical section of the academy will be made. It will start in the Briery Branch section of southwest Rockingham County and continue to Camp May Fletcher, the district of Columbia Girl Scouts resort, near Stokesville, where the week-end will be spent by the party of 40 or 50 scientists.

The foray is a part of the State botanical map survey being completed by the academy.

## Doctor Gets Post At Insane Hospital

Weston, W. Va., May 4 (Spl.).—Announcement was made today of the appointment of Dr. James K. Pollock, University of Virginia, as psychiatrist on the medical staff of the Weston State Hospital, an institution for the insane.

Dr. Pollick has specialized in mental therapy since 1910 and was formerly on the staff of the Huntington State Hospital.

Announcement was also made of the appointment of Miss Frances Newlon, of Cutton, as dietician of the hospital and of Mrs. Porter Arnold, of Weston, as supervisor of women attendants.

## 3 in Waynesboro, Pa., Seek Postmastership

Waynesboro, Pa., May 4 (Spl.).—A. R. Warner, acting postmaster of Waynesboro, today had the recommendation of the Democratic executive committee of Franklin County for the post. His name was sent to Representative Harry L. Haines of the Twenty-second District of Pennsylvania.

Warner, a contractor, was listed second among three eligibles certified to Haines for appointment. The others were former Postmaster John W. Warehime, No. 1, and Leonard Fries, a merchant here, No. 3.

## *Two Charles C. Lee Poems To Be Revealed Tomorrow*

Stratford, Va., May 4 (Spl.).—The Robert E. Lee Memorial Foundation will sponsor the fourth annual May celebration at Stratford Hall, Westmoreland County, birthplace of the famous Confederate leader, Sunday at 2 p. m.

Maj. Giles B. Cooke, chaplain general of the foundation and the last surviving member of Gen. Robert E. Lee's staff, will deliver the invocation and benediction. The first public presentation will be made of two original poems written more than a century ago by Charles Carter Lee, eldest son of Light Horse Harry and Ann Carter Lee. Picturesque aspects of the Lee home and interesting episodes in the youth of one of Washington's favorite generals will be recounted in a paper read by Miss Nora Lee Antrim, one of Light Horse Harry Lee's great-great-grandaughters.

Stratford's gardens have been completed and the north vista cut to the river. The white asbestos roof has been replaced by a new roof of old-style shingles. The octagon house, at the end of the garden wall, is completed, and lightning protection has been installed.

Gen. B. F. Cheatham, resident superintendent of Stratford, is supervising a revival of the ancient plantation industries. Widespread interest has attended the Lee Foundation's plan to restore an eighteenth century plantation of early colonial Virginia and at the same time give steady employment to a gradually increasing number of people.

Establishment of the sheep industry has followed revival of the pig industry started by Mrs. Orton Bishop Brown. Eight thoroughbred Hampshire ewes were given the Lee Foundation by Sam Rayburn, member of Congress from Texas.

## Miss Bevans Enters Finals in Contest

Cumberland, Md., May 4 (Spl.).—Miss Marion Bevans, senior student of Ursuline Academy, will represent western Maryland in the finals of the Catholic Students Mission Crusade contest in Baltimore May 30.

She won the sectional elimination event in Carroll Hall at the second annual contest sponsored by the archdiocese of Baltimore. The oration subject was "The Catholic Student and the Maryland Missions."

Other entrants were Carmelita Sirna, St. Mary's High School; Kathleen McKenzie, Girls Central High, and Vincent J. Monahan, of LaSalle Institute. The judges were the Rev. Lawrence Landrigan, of St. Joseph's Catholic Church, Midland; the Rev. Boniface Weekman, O. M. Cap., and the Rev. Russell Phelan, of St. Peter's Church, Westernport. The Rev. Gerald J. Finan presided.

## Deal Out of Race For Byrd's Place

### All "Serious Opposition" to Senator Gone.

Norfolk, Va., May 4 (Spl.).—Joseph T. Deal today declared he would not be a candidate for the United States Senate against Senator Harry Flood Byrd in the Democratic primary in August. With this announcement, all serious opposition to the reelection of Byrd appeared to have vanished.

It also appeared probable that none of the incumbents in the House, all Democrats, would have opposition for renomination.

There will be Republican candidates in the Second District to oppose Colgate W. Darden, incumbent Democrat. Geroudl Rumble, district chairman of the Republican party, is being groomed to oppose Darden.

## Wiley Ford Residence Damaged by Flames

Cumberland, Md., May 4 (Spl.).—The house owned by Howard Morland and occupied by Joseph Britner, at Wiley Ford, opposite this city, was badly damaged by fire yesterday afternoon.

The upper floor was gutted, all furniture and personal belongings being lost. The newly organized Wiley Ford Volunteer Fire Company held the flames in check until the arrival of the Ridgeley Fire Department, with a truck, which subdued them.

## Strike-Breakers Move All Cargoes

### Norfolk Agent Says Firm Has Surplus of Labor.

Norfolk, Va., May 4 (AP).—Cargo was being moved today with full crews of stevedores at all of the piers in Norfolk and Portsmouth, where nearly 500 Negro dock workers went on strike yesterday when the demands of the Marine Workers Industrial Union were ignored by the steamship and railroad lines.

"We have all the men we can use today and have had to turn away applicants," said A. E. Porter, general agent, Merchants & Miners, where 200 or more dock workers quit Wednesday night. The same report came from representatives of the Chesapeake Steamship, Old Bay Line, Philadelphia & Norfolk Line, on the Norfolk side, and from the Seaboard and Southern piers at Portsmouth and Pinners Point.

Fines of $2.50 each were imposed on 37 alleged strikers when they were tried today on charges of loitering.

## Textile Mass Meeting Tonight at Danville

Danville, Va., May 4 (Spl.).—A mass meeting of textile workers will be held here tomorrow night in the Owls Hall, preparatory to a unionization campaign among 6,000 workers in the Dan River Mills.

Local union authorities claim that they have a nucleus of 800 members, many of them having recently joined the United Textile Workers of America. Organizers will be here to make the addresses Saturday night.

# Brown Bests Whitehill, Tribe Downing Nats in Series Opener, 5-3

## Indians Score Three In 8th to Take Lead; Harris' Homer Futile

### Washington Tallies Twice in Fifth After Filling Bases; Hurler, Ex-Teammate, Aids Foes in Rally With Single.

By Shirley L. Povich
(Sports Editor of The Post).

THE stumbling Nats tripped over the southpaw figure of Lloyd Brown and left their scalps with the Cleveland Indians yesterday at Griffith Stadium, where the ladies, 5,000 of 'em, saw the Washington club act very lady-like against the pitching of Brown.

Brown was a good guy when he had it, and he had it all afternoon, but the 5-3 triumph of the Indians was not established until along about the cocktail hour when the Washington pitching, namely Earl Whitehill, went sour in the eighth inning of what had been a ball game that was tighter than a dyspeptic comptroller general.

The Nats were enjoying the comforts of a 2-1 lead in that eighth and the ladies in the stands, who had been cheering pop-ups and three-base hits alike, were thinking of doing the dinner shopping in good time, when they were unavoidably detained by a sudden siege of activity by the Indians.

**Score With Two Out.**

Johnny Vosmick chiseled a base on balls from Whitehill to start that eighth, but there was no cause for undue alarm when Trosky struck out and Hale flied out. But Whitehill put Moore on base with a walk that moved Vosmik up and found himself confronted with Bill Knickerbocker and his .412 batting average. Knickerbocker's figures weren't lying and he smacked a two-base hit into right center that scored both Vosmik and put the Indians in a 3-2 lead.

Sensing that three runs might not be enough to win, Lloyd Brown contributed a single past Cronin that scored Knickerbocker, and it was 4-2.

The Injuns came back for more in the ninth and got one more after Whitehill walked Pytlak and struck out Averill. With Vosmick, a right-handed hitter, at bat, Cronin withdrew Whitehill and inserted the right-handed Jack Russell and his strategy worked perfectly—for Vosmik and the Indians. Vosmik's single into left deposited Pytlak at the plate with the Indian's fifth run.

**Harris Hits Homer.**

Thus the Nats went into the ninth with a three-run deficit. They came out of it with a home run by Dave Harris and a 5-3 defeat. Harris socked his homer on a law trajectory into the left-field bleachers, but Cecil Travis, and Pinch-Hitters Bob Boken and Ed Klumpp succumbed in one-two-three order.

The Nats didn't have much business in the ball game in the first place, because Harris' homer was the only earned run off the former Washington southpaw, who landed with Cleveland via St. Louis and Boston.

Brown started the Injuns toward their victory when he led off the third inning with a single and a run ultimately scored on a single by Pytlak and a double by Averill, but the Nats bounced back with two runs in the fifth that were a pure gift from a couple of sources.

**Opens With Single.**

Travis opened the fifth with a single through the box and when Whitehill missed an attempted sacrifice bunt, Pytlak picked Travis off first as neatly as you could ask. Travis overslid the bag and lay there on the ground groping for safety, but missing by several inches, but Umpire Geisel saw nothing, neither did he hear the protests of Walter Johnson and the horde of Cleveland players. He called Travis safe and the ball game proceeded.

Then Whitehill bounced a grounder to Brown, who wheeled and threw to Knickerbocker at second for the start of a double play, but all hands were safe when Knickerbocker dropped the ball just like that. So, when Joe Kuhel walked, the bases were full with one out and Buddy Myer brought Travis home with the tying run on a single to right. Manush shoved a long fly into right and Whitehill scored from third with the run that put the Nats in the 2-to-1 lead that they couldn't hold.

The Nats outhit the Indians, 9 to 8, as far as that goes.

### Done Brown

| CLEVELAND. | AB | R | H | O | A | E |
|---|---|---|---|---|---|---|
| Rice, rf | 5 | 0 | 0 | 3 | 0 | 0 |
| Pytlak, c | 3 | 2 | 1 | 1 | 2 | 0 |
| Averill, cf | 4 | 0 | 2 | 4 | 0 | 0 |
| Vosmik, lf | 3 | 1 | 1 | 1 | 0 | 0 |
| Trosky, 1b | 5 | 0 | 0 | 11 | 1 | 0 |
| Hale, 3b | 4 | 0 | 0 | 0 | 2 | 0 |
| Moore, 2b | 3 | 1 | 0 | 4 | 5 | 0 |
| Knickerbocker, ss | 4 | 1 | 2 | 2 | 3 | 1 |
| L. Brown, p | 3 | 0 | 2 | 1 | 2 | 0 |
| Totals | 34 | 5 | 8 | 27 | 15 | 1 |

| WASHINGTON. | AB | R | H | O | A | E |
|---|---|---|---|---|---|---|
| Kuhel, 1b | 2 | 0 | 1 | 6 | 1 | 0 |
| Myer, 2b | 4 | 0 | 1 | 2 | 2 | 0 |
| Manush, lf | 4 | 0 | 1 | 4 | 0 | 0 |
| Cronin, ss | 4 | 0 | 0 | 3 | 2 | 1 |
| Schulte, cf | 4 | 0 | 2 | 2 | 0 | 0 |
| Harris, rf | 4 | 1 | 2 | 3 | 1 | 0 |
| Travis, 3b | 4 | 1 | 1 | 1 | 3 | 0 |
| Berg, c | 3 | 0 | 1 | 6 | 0 | 0 |
| Whitehill, p | 3 | 1 | 0 | 0 | 0 | 0 |
| Russell, p | 0 | 0 | 0 | 0 | 0 | 0 |
| *Boken | 1 | 0 | 0 | 0 | 0 | 0 |
| †Klumpp | 1 | 0 | 0 | 0 | 0 | 0 |
| Totals | 34 | 3 | 9 | 27 | 9 | 1 |

*Batted for Berg in ninth.
†Batted for Russell in ninth.

WASHINGTON 0 0 0 0 2 0 0 0 1—3
Cleveland 0 0 1 0 0 0 0 3 1—5

Runs batted in—Averill, Myer, Manush, Knickerbocker, L. Brown, Vosmik, Harris. Two-base hits—Averill, Kuhel, Knickerbocker, Manush. Three-base hit—Averill. Home run—Harris. Stolen base—Pytlak. Sacrifice—L. Brown. Double plays—Knickerbocker to Moore to Trotsky (2). Left on bases—Cleveland, 10; Washington, 6. First base on balls—Off L. Brown, 2; off Whitehill, 6. Struck out—By Whitehill, 5. Hits—Off Whitehill, 7 in 8 1-3 innings; off Russell, 1 in 2-3 inning. Hit by pitched ball—By Whitehill (Pytlak). Losing pitcher—Whitehill. Umpires—Moriarty and Geisel. Time of game—Two hours.

## Cubs Down Braves As Bush Wins Fifth

Chicago, May 4 (AP).—Guy Bush racked up his fifth straight victory of the season today as the Chicago Cubs finally conquered a left-hander, batting Tom Zachary out of the box in defeating Boston, 8 to 1.

Bush allowed only six hits. Baxter Jordan, second man up in the first inning, banged a home run to the right-field stands. Dolph Camilli, rookie Cub first baseman, hit for the circuit, and Kiki Cuyler punched out a triple and two singles.

The victory broke the Cubs' three-game losing streak.

| Boston. | AB | H | O | A | Chicago. | AB | H | O | A |
|---|---|---|---|---|---|---|---|---|---|
| Urb'ski,ss | 4 | 0 | 2 | 2 | Galan,3b | 5 | 0 | 0 | 3 |
| Jordan,1b | 4 | 1 | 7 | 0 | W.Her'n,2b | 4 | 2 | 3 | 5 |
| Berger,cf | 4 | 3 | 3 | 0 | Klein,lf | 4 | 1 | 2 | 0 |
| Wor'ton,rf | 4 | 0 | 4 | 0 | Cuyler,rf | 4 | 3 | 4 | 0 |
| Wh'ney,3b | 3 | 1 | 0 | 1 | St'back,cf | 4 | 2 | 2 | 0 |
| McM'us,2b | 3 | 1 | 1 | 2 | English,ss | 3 | 1 | 2 | 3 |
| Mowry,lf | 3 | 0 | 2 | 0 | Camilli,1b | 4 | 2 | 12 | 0 |
| Spohrer,c | 3 | 0 | 5 | 1 | Hartnett,c | 4 | 1 | 2 | 1 |
| Zachary,p | 1 | 0 | 0 | 0 | Bush,p | 4 | 1 | 0 | 1 |
| F'house,p | 1 | 0 | 0 | 1 | | | | | |
| *Th'pson | 1 | 0 | 0 | 0 | Totals | 36 | 13 | 27 | 13 |
| Pickrel,p | 0 | 0 | 0 | 0 | | | | | |
| Totals | 31 | 6 | 24 | 7 | | | | | |

*Batted for Frankhouse in eighth.

Boston 1 0 0 0 0 0 0 0 0—1
Chicago 2 1 1 0 0 2 0 2 x—8

Runs—Jordan, W. Herman (2), Cuyler (2), Stainback, English (2), Camilli. Error—Worthington. Runs batted in—Jordan, Klein, Cuyler, Stainback, Camilli (3), Hartnett, Bush. Two-base hit—Hartnett. Three-base hits—W. Herman, Cuyler. Home runs—Jordan, Camilli. Double plays—Galan to W. Herman to Camilli, English to W. Herman to Camilli. Stolen bases—Klein, Stainback. Left on bases—Boston, 3; Chicago, 5. First base on balls—Off Frankhouse, 1. Struck out—By Frankhouse, 2; by Pickrel, 2; by Bush, 3. Hits—Off Zachary, 7 in 2 innings (none out in third); off Frankhouse, 2 in 5 innings; off Pickrel, 4 in 1 inning. Wild pitch—Frankhouse. Losing pitcher—Zachary. Umpires—Klem and Stewart. Time of game—One hour 38 minutes.

## Medwick's 5th Homer Wins for Cards, 3 to 1

St. Louis, May 4 (AP).—Joe Medwick collected his fifth home run of the season, the Cardinal defense sparkled with four double-plays, and the St. Louis Nationals today defeated Philadelphia, 3-to-1, for their sixth consecutive victory.

| Phil'phia. | AB | H | O | A | St. Louis. | AB | H | O | A |
|---|---|---|---|---|---|---|---|---|---|
| Bartell,ss | 4 | 0 | 4 | 3 | Martin,3b | 4 | 2 | 1 | 4 |
| Ruble,rf | 3 | 0 | 1 | 0 | Ro'rock,rf | 4 | 1 | 2 | 0 |
| S'erich,lf | 4 | 2 | 2 | 0 | Frisch,2b | 3 | 1 | 3 | 5 |
| Hurst,1b | 3 | 2 | 8 | 0 | Medwick,lf | 4 | 1 | 2 | 0 |
| Allen,cf | 3 | 1 | 1 | 1 | Collins,1b | 3 | 0 | 10 | 1 |
| Wilson,c | 4 | 1 | 2 | 1 | V.Davis,c | 3 | 2 | 3 | 2 |
| Jeffries,2b | 4 | 1 | 4 | 5 | Mills,cf | 2 | 1 | 2 | 0 |
| H'pkins,3b | 2 | 0 | 1 | 1 | Du'cher,ss | 3 | 0 | 3 | 4 |
| C.Davis,p | 3 | 0 | 1 | 2 | Walker,p | 3 | 0 | 1 | 2 |
| *Haslin | 1 | 0 | 0 | 0 | | | | | |
| Totals | 31 | 7 | 24 | 13 | Totals | 29 | 8 | 27 | 18 |

*Batted for C. Davis in ninth.

Philadelphia 0 0 0 1 0 0 0 0 0—1
St. Louis 2 0 0 1 0 0 0 0 x—3

Runs—Hurst, Martin, Frisch, Medwick. Errors—Jeffries, Durocher. Runs batted in—V. Davis (2), Hurst, Medwick. Three-base hit—V. Davis. Home runs—Hurst, Medwick. Double plays—Walker to Frisch to Durocher to Collins, V. Davis to Frisch. Jeffries to Bartell to Hurst, Walker to Frisch to Collins, Frisch to Collins, C. Davis to Bartell to Hurst, C. Davis to Bartell to Jeffries. Left on bases—Philadelphia, 9; St. Louis, 5. First base on balls—Off C. Davis, 2; off Walker, 5. Struck out—By C. Davis, 2; by Walker, 3. Hit by pitched ball—By Walker (Bartell), by C. Davis (Mills). Umpires—Magerkurth and Barr. Time of game—Two hours.

## Home Run Hitters

(Associated Press.)
Yesterday.

| | |
|---|---|
| Ruth, Yankees | 1 |
| Harris, Nationals | 1 |
| Medwick, Cardinals | 1 |
| Hurst, Phillies | 1 |
| Cuccinello, Dodgers | 1 |
| Jordan, Braves | 1 |
| Camilli, Cubs | 1 |

The Leaders.

| | |
|---|---|
| Klein, Cubs | 6 |
| Ott, Giants | 6 |
| Hartnett, Cubs | 5 |
| Medwick, Cardinals | 5 |
| Foxx, Athletics | 4 |
| Ruth, Yankees | 4 |
| Bonura, White Sox | 4 |
| Allen, Phillies | 4 |

League Totals.

| | |
|---|---|
| National | 80 |
| American | 60 |
| Total | 140 |

## Results in Minors

Southern Association.

| | | R. | H. | E. |
|---|---|---|---|---|
| Atlanta | 200 020 012— | 7 | 10 | 0 |
| Birmingham | 000 100 000— | 1 | 6 | 1 |

Hayes and Palmisano; Dunaway and Wallner.

| | | R. | H. | E. |
|---|---|---|---|---|
| Little Rock | 000 012 030— | 6 | 12 | 2 |
| Knoxville | [illegible] | [illegible] | 10 | 1 |

Nugent, Strause and Van Grofski; Moon and West.

| | | R. | H. | E. |
|---|---|---|---|---|
| Nashville | 001 111 003— | 7 | 15 | 2 |
| New Orleans | [illegible] | [illegible] | 7 | 2 |

Stafford and McAdams; J. Moore, Bryant and Autry.

| | | R. | H. | E. |
|---|---|---|---|---|
| Memphis | 010 003 003— | 7 | 10 | 0 |
| Chattanooga | [illegible] | [illegible] | 9 | [illegible] |

[illegible] and Cueto; McColl and [illegible].

## Umpire Is Injured; Players Lend Hand

### Quigley, National Leaguer, Suffers Fractured Jaw.

Cincinnati, May 4 (AP).—Ernest Quigley, veteran National League umpire, was injured in the first inning of the Cincinnati-Brooklyn game today when a foul tip off Chick Hafey's bat struck the lower part of his mask and jammed it against his jaw. He did not discover the injury until he found he could not speak to call Hafey out after another strike. It was feared he had suffered a fractured jaw.

Quigley was forced to abandon his task of calling balls and strikes and was taken to the dressing room for treatment. After a consultation with the managers, the other umpire, Charley Moran, took Quigley's place and each team provided a man to umpire on the bases. The Reds nominated Pitcher Sylvester Johnson and the Dodgers Coach Otto Miller.

## Pitt Defeats Roesch For Golf Title

### Takes Washington Club Final, 3 and 2, Over Host Medalist.

A GOLFING "grand slam" for 1934 his aim, Harry G. Pitt, Manor's debonair of the links, yesterday won the Washington Golf and Country Club invitation tournament—his second invitation triumph in six days.

Last Sunday Pitt outlasted John Shorey, of Kenwood, to capture the Belle Haven crown, and late yesterday afternoon he ambled off the sixteenth green in characteristic Pitt fashion after defeating Frank Roesch, medalist from the host club, 3 and 2.

Pitt won the Washington tournament by dint of superior work with his woods, irons and putter. He seemed to be able to produce the perfect shot at the crucial moment, and played virtually flawless golf in winning both his semifinal and final matches.

| | | | | | | | | | | |
|---|---|---|---|---|---|---|---|---|---|---|
| Par, out | 4 | 3 | 4 | 5 | 4 | 4 | 4 | 4 | 3—35 | |
| Pitt, out | 3 | 3 | 4 | 5 | 4 | 4 | 5 | 5 | 4—37 | |
| Roesch, out | 4 | 3 | 5 | 5 | 4 | 4 | 5 | 5 | 4—39 | |
| Par, in | 4 | 3 | 4 | 4 | 3 | 5 | 4 | 4 | 4—35 | —70 |
| Pitt, in | 4 | 3 | 5 | 4 | 2 | 5 | 4 | x | x | |
| Roesch, in | 4 | 3 | 4 | 4 | 3 | 6 | 4 | x | x | |

Results in flights:

**Championship Flight.**

Frank Roesch (Washington) defeated Joe De Stefano (Georgetown U.), 3 and 2; Harry Pitt (Manor) defeated John Shorey (Kenwood), 1 up. Pitt defeated Roesch, 3 and 2.

Defeated eight—H. H. Hair (Washington) defeated Capt. K. J. Fielder (Army-Navy), 1 up; Tommy Webb, jr. (Washington) defeated Jimmy Drain (Washington), 1 up. Webb defeated Hair, 1 up, 19 holes.

**Second Flight.**

Astor Clarke (unattached) defeated Howard Nordlinger (Woodmont), 1 up; Louis Fuchs (Indian Spring) defeated J. C. Tracy (Washington), 2 and 1. Fuchs defeated Clarke, 8 and 6.

Defeated eight—C. H. Doing, jr. (Washington) defeated C. H. Severance (Columbia), 3 and 2; C. S. Runswick won by default. Doing defeated Runswick, 1 up.

**Third Flight.**

Lieut. J. B. Pearson (Army-Navy) defeated D. H. Boyden (Rolling Road), 1 up, 20 holes; Claude Rippy (unattached) defeated Dick Kruesberg (Indian Spring), 6 and 4. Rippy defeated Pearson, 3 and 2.

Defeated eight—V. C. Dickey (Washington) defeated W. L. Moore (Washington), 2 up; C. W. Cole (Kenwood) defeated Ward McCarthy (Washington), 5 and 4. Cole defeated Dickey, 5 and 4.

**Fourth Flight.**

G. E. Elliott (Chevy Chase) defeated W. E. Coleman (George Washington), 3 and 2; Walter R. McCallum (Washington) defeated E. C. Gott, jr. (Columbia), 2 and 1. McCallum defeated Elliott, 8 and 6.

Defeated eight—Frank Williams (Washington) defeated Oscar Blanton (Kenwood), 4 and 3.

**Fifth Flight.**

Ray Farrell (Kenwood) defeated D. R. Hutchison (Beaver Dam), 3 and 1; Bob Marks (unattached) defeated Dolph Atherton (George Washington U.), 3 and 2. Farrell defeated Marks, 1 up.

Defeated eight—J. W. Dudley (Argyle) defeated C. C. Heath (unattached), 4 and 2.

## Hopewell High Beats Virginia Frosh, 6-5

Charlottesville, Va., May 4 (Spl.).—Hopewell High School's nine checked the winning streak of Virginia's freshman team here today, scoring two runs in the eighth which proved sufficient to win by a count of 6 to 5.

Glass, who recently twirled a no-hit game against Petersburg High, was pounded for 11 hits, including doubles by Nale and Conner, but tightened in the closing innings.

| Hopewell. | AB | H | O | A | Virginia. | AB | H | O | A |
|---|---|---|---|---|---|---|---|---|---|
| Sharp,3b | 4 | 1 | 2 | 0 | F'hugh,rf | 4 | 1 | 3 | 0 |
| Ad'hult,ss | 5 | 0 | 2 | 3 | †Stafford | 1 | 0 | 0 | 0 |
| Dise,1b | 5 | 1 | 10 | 1 | Cougill,lf | 5 | 1 | 1 | 0 |
| Ford,cf | 4 | 2 | 0 | 0 | Hall,ss | 4 | 2 | 2 | 3 |
| M'chell,rf | 4 | 3 | 2 | 0 | Male,2b | 5 | 3 | 3 | 4 |
| Glass,p | 4 | 0 | 0 | 4 | La'burg,3b | 4 | 0 | 1 | 1 |
| Titus,lf | 4 | 2 | 2 | 0 | Conner,cf | 4 | 1 | 2 | 0 |
| McKaig,c | 4 | 1 | 5 | 0 | Sloan,1b | 4 | 1 | 11 | 0 |
| Gw'ney,2b | 3 | 0 | 4 | 1 | Regan,c | 4 | 0 | 4 | 0 |
| *Jones | 1 | 0 | 0 | 0 | Ost'man,p | 1 | 1 | 0 | 1 |
| | | | | | Abbitt,p | 3 | 1 | 0 | 3 |
| Totals | 38 | 10 | 27 | 9 | Totals | 39 | 11 | 27 | 12 |

*Batted for Gwaltney in ninth.
†Batted for Fitzhugh in ninth.

Hopewell High 0 2 0 2 0 0 0 2 0—6
Virginia Frosh 1 0 1 0 3 0 0 0 0—5

Runs—Ford (2), Mitchell (3), Glass, Fitzhugh, Cougill (2), Regan, Osterman. Errors—Aderhult, Rise, Ford, Glass, McKaig (2), Fitzhugh, Regan. Two-base hits—Mitchell (2), Conner, Male. Sacrifice—Hall. Stolen bases—Hall (2), Male, Sloan. Double play—Male to Hall to Sloan. Hits—Off Osterman, 3 in 4 innings; off Abbitt, 8 in 5 innings. First base on balls—Off Glass, 1; off Abbitt, 1. Wild pitch—Glass.

## Middletown Triumphs Over Brunswick, 5-4

Middletown, Md., May 4 (Spl.).—Middeltown defeated Brunswick in the county high school league in a hard fought game 5 to 4.

| Brunsw'k. | AB | H | O | A | Mid'town. | AB | H | O | A |
|---|---|---|---|---|---|---|---|---|---|
| Arvin,lf | 5 | 2 | 3 | 0 | Hauver,ss | 2 | 0 | 3 | 1 |
| Mc'en,2b | 5 | 2 | 1 | 1 | H.Kel'er,2b | 4 | 0 | 1 | 1 |
| B'gham,1b | 5 | 0 | 7 | 0 | R.Keller,1b | 4 | 2 | 10 | 0 |
| B'nard,ss | 4 | 1 | 3 | 2 | Cline,c | 4 | 0 | 3 | 0 |
| Jenkins,rf | 4 | 0 | 0 | 0 | Ahalt,rf | 2 | 0 | 1 | 0 |
| Lowery,cf | 4 | 2 | 1 | 0 | Gaver,rf | 2 | 1 | 1 | 1 |
| Walker,p | 4 | 1 | 1 | 1 | Deg'ge,3b | 3 | 1 | 2 | 1 |
| R'nolds,c | 4 | 0 | 9 | 0 | West,cf | 2 | 0 | 3 | 0 |
| Cooper,3b | 4 | 1 | 1 | 0 | Re'berg,cf | 1 | 0 | 1 | 0 |
| | | | | | Wolfe,lf | 4 | 0 | 2 | 0 |
| Totals | 39 | 9 | 26 | 4 | Maught,p | 3 | 1 | 0 | 6 |
| | | | | | Totals | 31 | 5 | 27 | 10 |

Brunswick 0 0 0 0 0 3 1 0 0—4
Middletown 1 0 2 0 0 1 0 0 1—5

Runs—McQuillen, Barnard, Jenkins, Lowery, Hauver (2), R. Keller, DeGrange. Errors—Barnard, Hauver, Cline, DeGrange (2). Earned runs—Middletown, 3; Brunswick, 2. Two-base hits—Lowery, Walker. Three-base hits—Barnard, R. Keller. Double play—Gaver to H. Keller. Sacrifice—H. Keller. Stolen bases—Hauver (2). First base on balls—Off Maught, 1; off Walker, 3. Struck out—By Maught, 2; by Walker, 9. Passed balls—Cline, Reynolds. Hit by pitched ball—By Walker (Remsberg). Left on bases—Brunswick, 9; Middletown, 6. Umpire—Brooks.

### New Boxing Official and Boss

Post Staff Photo.

*Lucian H. Vandoren (left), prominent attorney, went into a huddle with District Commissioner George Allen immediately upon accepting an appointment to serve as the third man on the new boxing commission yesterday. The two Commissioners are shown studying the law legalizing boxing here in the office of Commissioner Allen.*

## How They Stand

### American League.

Team Standings.

| | W. | L. | Pct. | G.B. |
|---|---|---|---|---|
| New York | 9 | 5 | .643 | ... |
| Cleveland | 7 | 4 | .636 | 1 |
| Detroit | 7 | 6 | .538 | 1½ |
| Boston | 7 | 7 | .500 | 2 |
| WASHINGTON | 7 | 8 | .467 | 2½ |
| Philadelphia | 6 | 8 | .429 | 3 |
| St. Louis | 5 | 7 | .417 | 3 |
| Chicago | 4 | 7 | .364 | 3½ |

Yesterday's Results.

Cleveland, 5; WASHINGTON, 3.
New York, 3; Detroit, 0.
Boston, 4; St. Louis, 1.
Chicago-Philadelphia (rain).

Today's Games.

Cleveland at WASHINGTON.
Chicago at Philadelphia.
Detroit at New York.
St. Louis at Boston.

### National League.

Team Standings.

| | W. | L. | Pct. | G.B. |
|---|---|---|---|---|
| New York | 11 | 4 | .733 | ... |
| Chicago | 11 | 5 | .688 | ½ |
| Pittsburgh | 8 | 6 | .571 | 2½ |
| St. Louis | 8 | 7 | .533 | 3 |
| Boston | 7 | 7 | .500 | 3½ |
| Brooklyn | 7 | 8 | .467 | 4 |
| Philadelphia | 4 | 10 | .286 | 6½ |
| Cincinnati | 3 | 12 | .200 | 8 |

Yesterday's Results.

Pittsburgh, 4; New York, 3.
Brooklyn, 6; Cincinnati, 3.
Chicago, 8; Boston, 1.
St. Louis, 3; Philadelphia, 1.

Today's Games.

New York at Pittsburgh.
Philadelphia at St. Louis.
Brooklyn at Cincinnati.
Boston at Chicago.

## Red Sox Top Browns; Weiland Takes First

Boston, May 4 (AP).—Bob Weiland crashed through to his first victory of the year today, when he pitched the Red Sox to a 4-1 win in a series opener against the St. Louis Browns.

The Sox scored two runs in the third inning on singles by Bishop and Morgan, a double by Roy Johnson, and Reynolds' long fly. Two more Boston runs were tallied in the fifth inning on an error by Strange, a double by Reynolds, and Solters' single to left.

The lone run for St. Louis was made by Hemsley in the same inning on Melillo's single, a base on balls, and Clift's double.

| St. Louis. | AB | H | O | A | Boston. | AB | H | O | A |
|---|---|---|---|---|---|---|---|---|---|
| Clift,3b | 4 | 2 | 2 | 2 | Bishop,2b | 4 | 1 | 8 | 3 |
| West,cf | 4 | 0 | 3 | 0 | Werber,ss | 4 | 1 | 3 | 4 |
| Burns,1b | 4 | 0 | 6 | 0 | Morgan,1b | 4 | 1 | 6 | 0 |
| Pepper,lf | 4 | 1 | 1 | 0 | R.Jo'son,lf | 3 | 1 | 2 | 0 |
| Clark,rf | 4 | 0 | 2 | 0 | R'nolds,cf | 4 | 1 | 3 | 1 |
| Melillo,2b | 2 | 2 | 3 | 1 | Solters,rf | 4 | 1 | 0 | 0 |
| Hemsley,c | 4 | 1 | 7 | 0 | Ferrell,c | 3 | 2 | 5 | 1 |
| Strange,ss | 3 | 0 | 0 | 3 | Walters,3b | 4 | 1 | 0 | 2 |
| †Pu'nelli | 1 | 0 | 0 | 0 | Weiland,p | 4 | 0 | 0 | 0 |
| Newsom,p | 1 | 0 | 0 | 1 | | | | | |
| *Bejma | 1 | 0 | 0 | 0 | Totals | 34 | 9 | 27 | 11 |
| Coffman,p | 0 | 0 | 0 | 1 | | | | | |
| Totals | 32 | 6 | 24 | 8 | | | | | |

*Batted for Newsom in seventh inning.
†Batted for Strange in ninth inning.

St. Louis 0 0 0 0 1 0 0 0 0—1
Boston 0 0 2 0 2 0 0 0 x—4

Runs—Hemsley, Bishop, Morgan, R. Johnson, Reynolds. Errors—Strange, Werber. Runs batted in—Clift, Solters (2), Reynolds, R. Johnson. Two-base hits—Clift, R. Johnson, Reynolds. Three-base hit—Walters. Stolen base—Werber. Double plays—Werber to Bishop to Morgan. Left on bases—St. Louis, 7; Boston, 8. First base on balls—Off Weiland, 3; off Newsom, 2. Struck out—By Weiland, 3; by Newsom, 5; by Coffman, 2. Hits—Off Newsom, 8 in 6 innings; off Coffman, 1 in 2 innings. Losing pitcher—Newsom. Umpires—Dineen and Summers. Time of game—Two hours and 7 minutes.

## N. C. State Golfers Defeat Virginia, 11-7

Charlottesville, Va., May 4 (AP).—N. C. State's golfers this afternoon defeated Virginia, 11 to 7.

In the twosomes Newnham, of State, defeated Hare, 1 up; Fry, Virginia, defeated Styron, 1 up; Barthelin, State, defeated Marrett, 3 and 2, and Pastore, State, defeated Nicholls, 1 up.

In the foursomes, Hare and Fry, Virginia, defeated Newnham and Styron, 1 up, and Pastore and Barthelin, State, defeated Nicholls and Marrett, 2 up.

## Virginia Frosh Victors Over Fork Racqueters

Charlottesville, Va., May 4 (Spl.).—The University of Virginia Freshman Tennis Team triumphed over Fork Union Military Academy here today by the score of 4 to 2.

## Alamo Downs Results.

(Associated Press.)

FIRST—Four and one-half furlongs; purse, $500; claiming; 2-year-olds.
Reproach, 113 (Legere) .. 10.50 3.00 3.00
Merry Go On, 108 (Petrella) .... 2.70 2.80
Sheridalis, 103 (Kings) ............ 5.50
Lepidus, Ybor City, Lady Swope, Henry Dew, Brilliant Miss also ran. Time, 0:55 1-5.

SECOND—Five and one-half furlongs; purse, $500; claiming; 4-year-olds and upward.
Roselys, 116 (Legere) ..... 6.10 2.30 2.60
Vena Rock, 113 (Taylor) ...... 2.20 2.40
Dominat Star, 113 (Whitacre) ....... 2.70
Miss Snappy, Betty 8 and Sallie Ellen also ran. Time, 1:06 4-5.

THIRD—Five and one-half furlongs; purse, $500; claiming; 3-year-olds and upward.
Lady Dever, 118 (Verbus) 7.80 3.40 3.40
Escott, 113 (King) .......... 2.90 2.70
Escoba Lass, 100 (Vail) .............. 5.10
Our Pride, Noble Tiller, Secret Call, Little V, Intrinsic, Doctor Happy, Escoback, Rosy Dreams, Robert B also ran. Time, 1:07 2-5.

FOURTH—Six furlongs (chute); purse, $500; claiming; 4-year-olds and upward.
Wily Girl, 100 (Edwards) 21.60 7.70 6.10
Runanwin, 105 (King) ........ 3.10 2.90
Jessie P, 100 (Petrella) ............ 14.00
Dorsays, Wild Fox, Hesitation, Shasta Charm, Marmitina, Thunder Nymph, Black Darling also ran. Time, 1:13.

FIFTH—Six furlongs (chute); purse, $500; claiming; 4-year-olds and upward.
Adrian, 110 (Edwards) .. 18.80 6.30 4.50
Starkist, 105 (Petrella) ....... 4.70 3.40
War Dust, 100 (Taylor) ............ 5.00
Donate, Peregrina, Solo Flight, Spero, Pretty Monk, Lady Aggie, Elfaybee, Saucy Maria, Sakura also ran. Time, 1:13 1-5.

SIXTH—Six furlongs (chute); purse, $500; claiming; 3-year-olds and upward.
Lebam, 105 (King) ......... 6.40 2.80 2.90
Erech, 103 (Taylor) ............ 3.10 3.10
Precious King, 103 (O'Day) ....... 25.20
Kingsport, Beech Tree, Nell Kuhlman, Arson, Mueller, Breeking Along also ran. Time, 1:11 3-5.

SEVENTH—One and one-sixteenth miles; purse, $500; claiming; 4-year-olds and upward.
Mary McCarthy, 95 (Willhite) .. 12.80 4.30
Morocco, 105 (Martinez) .. 10.60 5.40 3.20
Potentate, 110 (Himes) ............ 3.60
Lucky Jack, Yarrow, Speckle also ran. Time, 1:47 4-5.

## Vandoren Named To D.C. Ring Body

### Attorney Is Third Man on Commission.

Lucian H. Vandoren, prominent local attorney, yesterday accepted appointment as the third man on the new District Boxing Commission. The appointment was tendered by District Commissioner George Allen late in the afternoon.

Van Doren was born in Hyattsville in 1895, was graduated from Central High School in 1912 and Georgetown Law School in 1917. He served overseas during the war with the Sixth Regiment, Second Division of the Marine Corps, entering the service as a second lieutenant and emerging with the rank of captain. He now holds the rank of major in the Marine Reserves.

The new commissioner is a past vice president of the District Bar Association and one of the present directors. He was prominently mentioned to succeed Leo A. Rover as district attorney last fall.

## Leading Hitters

### American League.

| | G | AB | R | H | Ave. |
|---|---|---|---|---|---|
| Reynolds, Bos. | 14 | 55 | 8 | 24 | .436 |
| Vosmik, Clev. | 11 | 46 | 13 | 20 | .435 |
| K'bocker, Clev. | 11 | 38 | 6 | 16 | .421 |
| Werber, Bos. | 14 | 60 | 9 | 22 | .367 |
| Travis, Wash. | 9 | 30 | 6 | 11 | .367 |

### National League.

| | G | AB | R | H | Ave. |
|---|---|---|---|---|---|
| Ott, N. Y. | 15 | 51 | 12 | 20 | .412 |
| Berger, Bos. | 15 | 58 | 9 | 23 | .397 |
| Suhr, Pitts. | 14 | 51 | 10 | 20 | .392 |
| Allen, Phila. | 14 | 55 | 12 | 21 | .382 |
| J. Wilson, Phila. | 12 | 44 | 2 | 16 | .364 |

## Tigers Bow, 3-0, As Gomez and Ruth Star

### Southpaw Grants 3 Hits, Babe Scores Twice, Hits Home Run.

NEW YORK, May 4 (AP).—Lanky Lefty Gomez and bulky Babe Ruth formed an unbeatable combination today as the Yankees trimmed the Detroit Tigers, 3 to 0, in their first meeting of the season.

Gomez let the Tigers down with three hits, a single by Mickey Cochrane in the first, one by Billy Rogell in the eighth and Hank Greenberg's double in the ninth. Ruth clouted Tommy Bridges for his fourth homer of the season in the opening inning and scored the second run on a walk, Lou Gehrig's single and two force-outs at second. Red Rolfe, playing his first game in ten days, scored the other run on a hit, two infield outs and Ben Chapman's single.

| Detroit. | AB | H | O | A | New York. | AB | H | O | A |
|---|---|---|---|---|---|---|---|---|---|
| Rogell,ss | 3 | 1 | 1 | 3 | Combs,cf | 4 | 1 | 1 | 0 |
| G'inger,2b | 4 | 0 | 3 | 5 | Rolfe,ss | 4 | 1 | 2 | 7 |
| Cochrane,c | 3 | 1 | 3 | 0 | Ruth,rf | 3 | 1 | 3 | 0 |
| Gr'berg,1b | 4 | 1 | 12 | 0 | Byrd,rf | 0 | 0 | 1 | 0 |
| Walker,rf | 4 | 0 | 3 | 0 | Gehrig,1b | 4 | 1 | 12 | 0 |
| Goslin,lf | 3 | 0 | 1 | 0 | Ch'man,lf | 4 | 1 | 1 | 0 |
| Fox,cf | 2 | 0 | 0 | 0 | Lazzeri,3b | 2 | 1 | 2 | 2 |
| Owen,3b | 2 | 0 | 0 | 3 | Dickey,c | 3 | 0 | 6 | 0 |
| Bridges,p | 2 | 0 | 0 | 2 | Heffner,2b | 2 | 0 | 1 | 2 |
| *Clifton | 1 | 0 | 0 | 0 | Gomez,p | 2 | 0 | 0 | 1 |
| Hossett,p | 0 | 0 | 0 | 0 | | | | | |
| Totals | 29 | 3 | 24 | 13 | Totals | 28 | 5 | 27 | 12 |

*Batted for Bridges in eighth.

Detroit 0 0 0 0 0 0 0 0 0—0
New York 1 0 0 1 0 1 0 0 x—3

Runs—Rolfe, Ruth (2). Runs batted in—Ruth, Lazzeri, Chapman. Two-base hit—Greenberg. Home run—Ruth. Stolen bases—Fox, Combs. Sacrifice—Gomez. Left on bases—New York, 5; Detroit, 6. First base on balls—Off Gomez, 4; off Bridges, 3. Struck out—By Gomes, 5; by Bridges, 2. Hits—Off Bridges, 5 in 7 innings; off Hossett, none in 1 inning. Losing pitcher—Bridges. Umpires—Ormsby, Hildebrand and Kolls. Time of game—One hour 37 minutes.

## Augusta Nine Conquers V. P. I. Freshmen, 6-1

Blacksburg, Va., May 4 (Spl.).—Augusta Military Academy turned back the heavy hitting Virginia Tech freshmen, 6-1, here today. Roberson, on the mound for Augusta, was in rare form shutting out the little Techmen for seven innings, allowing only five scattered hits and striking out nine.

## Churchill Downs Results.

(Associated Press.)

FIRST—Six furlongs (chute); purse, $600; claiming; for 3-year-olds and upward.
Oswego Princess, 105 (Hanka) 7.60 4.60 2.60
Babuska, 100 (Pichon) ......... 5.00 2.40
Two Tricks, 105 (Garrett) ............. 2.20
Kathryn Wattle, Exuberant, Caroline H. and Pretty Penny also ran. Time, 1:12 3-5.

SECOND—Four and one-half furlongs; purse, $600; claiming; for maiden 2-year-olds.
In Motion, 111 (R. Jones) .. 6.60 4.60 4.40
Good Aim, 116 (W. Garner) .... 6.60 5.00
Amazement, 110 (McDermott) ....... 4.60
Needle, Petty Taw, Cross Ruff, *Parr Boy, Lady Laura, *Eniz, Trend, *Too Busy and Explorer also ran. Time 0:54 4-5.
*Field.

THIRD—Six furlongs (chute); purse, $600; claiming; for 3-year-olds and upward.
I Prevail, 105 (Hardy) .... 58.20 15.00 6.60
Frederick, 115 (Cavens) ....... 3.80 2.80
Little Connelly, 112 (Scurlock) ....... 3.80
Double Date, Through Omond, On Sir, Genteel Lady and Grimace also ran. Time, 1:12 4-5.

FOURTH—Four and one-half furlongs (chute); purse, $600; claiming; for 2-year-olds.
Hope Eternal, 116 (Cassard) 6.80 3.80 2.80
Polly Rita, 113 (R. Jones) ..... 4.00 2.80
Poet Prince, 115 (E. Pool) ............ 2.80
Golden Beam, Brindle, Templeton and Charlie Dawn also ran. Time, 0:53 2-5.

FIFTH—One mile (chute); purse, $600; allowances; for 3-year-olds and upward.
Open Hearth, 115 (Humphries)
15.60 3.60 2.40
Tick On, 106 (G. Elston) ...... 2.60 2.20
Golden Way, 118 (Wright) ............ 2.60
At Top and Indian Salute also ran. Time, 1:36 1-5.

SIXTH—Seven furlongs (chute); purse, $600; claiming; for 3-year-olds and upward.
Spanish Way, 110 (Rainey) . 10.40 4.20 4.40
Bright Bubble, 105 (Garrett) ... 3.40 2.80
Star Bud, 106 (Balaski) ............... 7.00
Bartering Kate, Glidella, Peggy Lehmann and Homework also ran. Time, 1:24 1-5.

SEVENTH—Six and one-half furlongs; purse, $600; claiming; for 3-year-olds.
King Saxon, 114 (Schutte) .. 4.20 2.80 2.40
Hughgain, 106 (Balaski) ....... 3.80 3.20
Old Lady, 105 (Ruder) ................ 3.00
Winds Chant, Bunting Star, Ridge Blond, Blind Brook and Sir Jacob also ran. Time, 1:18.

EIGHTH—One and one-sixteenth miles; purse, $600; claiming; for 3-year-olds and upward.
Mad Career, 116 (Schutte) . 12.40 5.80 2.60
Catino, 116 (Knapchick) ...... 7.40 3.40
Tiempo, 106 (Balaski) ................ 2.20
Elcidio, Lady Oldham and Try Fair also ran. Time, 1:47 2-5.

## Hubbell Bows As Pirates Win, 4-3

### Pounded for 12 Hits; Drive Led by Lavagetto, Rookie Infielder.

PITTSBURGH, May 4 (AP).—The Pirates landed with both feet upon Carl Hubbell, southpaw ace of the New York Giants, and booted him around for a 4-to-3 victory over the world champions today. The triumph evened the series at one-all.

Hubbell, who had rung up three straight victories, gave up three hits and two runs in the first inning and was always behind, although the Giants made a serious bid to beat Red Lucas in the ninth. The Bucs gathered 12 hits and, while Lucas granted 11, he was more effective in the tight spots, to win his second game of the season.

In the first inning a couple of puny infield hits and one solid smash by Harry Lavagetto, Pittsburgh's 19-year-old second baseman, gave the home team two runs. Lloyd Waner started with a walk and brother Paul forced him at second. Lindstrom got a hit when his bunt bounded past Hubbell and when Vaughan forced him P. Waner got around to third. He scored on Gus Suhr's slow single to Vergez. Vaughan went to second and tallied when Lavagetto smacked one through the box to center field.

**Lavagetto Shines.**

Mel Ott's double and Stoney Jackson's single got one run back for the Giants in the second, but Pittsburgh equaled that on Lloyd Waner's single and Paul's three-bagger. In the sixth, Vergez's double and Grantham's pinch single produced another Giant run. Lavagetto, an outstanding player all through the game, crashed a double to score Lindstrom from second in the eighth with the final Pittsburgh run.

Coming into the ninth, Frank O'Doul's pinch hit, followed by blows by Hughey Critz and Bill Terry, brought in a run for the Giants and an error by Suhr filled the bases before Jackson grounded into a double play to end the game.

| New York. | AB | H | O | A | Pittsburgh. | AB | H | O | A |
|---|---|---|---|---|---|---|---|---|---|
| Moore,lf | 5 | 0 | 1 | 1 | L.Waner,cf | 4 | 1 | 5 | 0 |
| Critz,2b | 5 | 2 | 2 | 3 | P.Waner,rf | 4 | 2 | 5 | 0 |
| Terry,1b | 5 | 1 | 9 | 2 | L'strom,lf | 4 | 2 | 2 | 0 |
| Ott,rf | 4 | 2 | 2 | 0 | V'ghan,ss | 4 | 1 | 2 | 4 |
| Jackson,ss | 5 | 1 | 4 | 3 | Suhr,1b | 2 | 2 | 10 | 1 |
| W'kins,cf | 3 | 1 | 1 | 0 | L'vetto,2b | 4 | 2 | 0 | 6 |
| Vergez,3b | 4 | 2 | 1 | 5 | Thev'now,3b | 4 | 0 | 1 | 0 |
| Richards,c | 1 | 0 | 2 | 0 | Grace,c | 4 | 1 | 1 | 0 |
| *Gr'tham | 1 | 1 | 0 | 0 | Lucas,p | 4 | 1 | 1 | 0 |
| Mancuso,c | 1 | 0 | 1 | 0 | | | | | |
| Hubbell,p | 3 | 0 | 1 | 2 | Totals | 34 | 12 | 27 | 11 |
| †O'Doul | 1 | 1 | 0 | 0 | | | | | |
| Totals | 38 | 11 | 24 | 16 | | | | | |

*Batted for Richards in sixth.
†Batted for Hubbell in ninth.

New York 0 1 0 0 0 1 0 0 1—3
Pittsburgh 2 1 0 0 0 0 1 0 x—4

Runs—Ott, Vergez, O'Doul, L. Waner, P. Waner, Lindstrom, Vaughan. Errors—Vergez, Suhr. Runs batted in—Suhr, Lavagetto (2), Jackson, P. Waner, Grantham, Terry. Two-base hits—Ott, Watkins, Vergez, Lavagetto. Three-base hit—P. Waner. Sacrifice—Suhr. Double play—Lavagetto to Vaughan to Suhr. Left on bases—New York, 11; Pittsburgh, 9. First base on balls—Off Hubbell, 2; off Lucas, 3. Struck out—By Hubbell, 1; by Lucas, 1. Umpires—Stark and Rigler. Time of game—Two hours 5 minutes.

## Dodgers Victors, 6 to 3, Over Cincinnati Reds

Cincinnati, May 4 (AP).—Brooklyn banged out an early lead against Paul Derringer's flinging today then coasted through to give the Cincinnati pitcher his third defeat of the season, and the Reds, their fourth in succession. The score was 6 to 3.

| Brooklyn. | AB | H | O | A | Cin'nati. | AB | H | O | A |
|---|---|---|---|---|---|---|---|---|---|
| Boyle,rf | 5 | 2 | 4 | 0 | Adams,3b | 5 | 1 | 0 | 0 |
| Frey,3b | 5 | 1 | 0 | 5 | Moore,rf | 4 | 2 | 4 | 0 |
| Taylor,cf | 5 | 0 | 0 | 0 | Com'sky,lf | 4 | 0 | 2 | 0 |
| Wilson,lf | 3 | 0 | 1 | 0 | Hafey,cf | 4 | 0 | 3 | 0 |
| Ch'man,lf | 0 | 0 | 0 | 0 | Koenig,1b | 4 | 0 | 9 | 0 |
| Leslie,1b | 4 | 3 | 12 | 0 | Piet,2b | 4 | 1 | 2 | 1 |
| C'nello,2b | 4 | 1 | 4 | 5 | Lo'bardi,c | 4 | 2 | 5 | 2 |
| Lopez,c | 3 | 1 | 3 | 0 | ‡Blakesley | 0 | 0 | 0 | 0 |
| *Frederick | 0 | 0 | 0 | 0 | Shaute,p | 0 | 0 | 0 | 0 |
| Berres,c | 0 | 0 | 0 | 0 | Slade,ss | 4 | 1 | 2 | 5 |
| Jordan,ss | 4 | 0 | 3 | 4 | D'inger,p | 2 | 1 | 0 | 1 |
| Mungo,p | 4 | 2 | 0 | 1 | †Flowers | 1 | 0 | 0 | 0 |
| | | | | | Vance,p | 0 | 0 | 0 | 2 |
| Totals | 37 | 10 | 27 | 15 | O'Farrell,c | 1 | 0 | 0 | 0 |
| | | | | | Totals | 36 | 8 | 27 | 11 |

*Batted for Lopez in seventh.
†Batted for Derringer in sixth.
‡Ran for Lombardi in eighth.

Brooklyn 2 1 0 0 2 0 1 0 0—6
Cincinnati 0 0 0 0 2 1 0 0 0—3

Runs—Boyle (2), Taylor, Wilson, Leslie, Cuccinello, Adams, Lombardi, Derringer. Errors—Cuccinello (2), Lopez, Berres, Slade (3). Runs batted in—Frey, Leslie (2), Cuccinello (2), Frederick, Adams, Moore. Two-base hit—Boyle. Three-base hits—Boyle, Adams, Lombardi, Derringer. Home run—Cuccinello. Stolen base—Frey. Double plays—Jordan to Leslie, Slade to Lombardi to Koenig. Left on bases—Brooklyn, 9; Cincinnati, 10. First base on balls—Off Mungo, 3; off Derringer, 1; off Vance, 3; off Shaute, 1. Struck out—By Mungo, 3; by Derringer, 2; by Vance, 1. Hits—Off Derringer, 8 in 6 innings; off Vance, 2 in 2 innings; off Shaute, 0 in 1 inning. Hit by pitched ball—By Mungo (Hafey). Wild pitch—Mungo. Passed ball—Lombardi. Losing pitcher—Derringer. Umpires—Quigley, Moran, Syl Johnson and Otto Miller. Time of game—Two hours 19 minutes.

BASEBALL TODAY 3 P. M.
Washington vs. Cleveland
AMERICAN LEAGUE PARK.
Tickets at Park, 9 a. m.

## 50,000 to See Derby; Field of 15 Is Likely; Cavalcade Is Favored

### One of Greatest Races in History Is Expected for $37,000, Lowest Since 1921; Record Is Threatened.

### The Line-up for 60th Derby

Louisville, Ky., May 4 (A.P.).—Entries for tomorrow's Kentucky Derby by post position, with owner, jockey and probable odds:

| HORSE AND OWNER. | JOCKEY. | PROB. ODDS. |
|---|---|---|
| †Time Clock (Mrs. I. D. Sloane) | D. Bellizzi | 3-1 |
| §Prince Pompey (Warren Wright) | F. Springer | 20-1 |
| Peace Chance (Joseph E. Widener) | W. D. Wright | 6-1 |
| Mata Hari (Charles T. Fisher) | J. Gilbert | 3-1 |
| Sir Thomas (Alex B. Gordon) | A. Pascuma | 10-1 |
| §Speedmore (J. H. Louchheim) | P. Horn | 20-1 |
| Discovery (Alfred G. Vanderbilt) | J. Bejshak | 8-1 |
| §Fogarty (James F. O'Neil) | No boy | 20-1 |
| §Thomasville (Hal P. Headley) | No boy | 20-1 |
| §Howard (J. W. Parrish) | No boy | 20-1 |
| Singing Wood (Mrs. John H. Whitney) | R. Jones | 20-1 |
| †Cavalcade (Mrs. I. D. Sloane) | M. Garner | 3-1 |
| Agrarian (Mrs. Frank J. Heller) | C. Kurtsinger | 12-1 |
| §Sergt. Byrne (John Simonetti) | S. Renick | 20-1 |
| Spy Hill (Mrs. Payne Whitney) | S. Coucci | 15-1 |
| ‡Blue Again (E. R. Bradley) | G. Elston | 10-1 |
| ‡Bazaar (E. R. Bradley) | D. Meade | 10-1 |
| §Quasimodo (Mrs. B. Franzheim) | J. Burke | 20-1 |
| §Riskulus (Norman W. Church) | L. Humphries | 20-1 |

†Brookmeade entry. ‡Idle Hour entry. §Mutual field.

By Alan Gould
(Associated Press Sports Editor).

LOUISVILLE, Ky., May 4 (AP).—Already steamed up by a spring heat wave, the capital of the Bluegrass and the captains of the American turf will turn on an old-time revival of enthusiasm tomorrow for the sixtieth running of the glamorous Kentucky Derby, featuring for the first time in years a real batle between the kings and queens of the 3-year-old thoroughbred realm.

Close to 50,000 spectators, the biggest crowd in at least four years, is expected to jam Churchill Downs, rain or shine, to see whether two great fillies, Col. E. R. Bradley's Bazaar and Charles T. Fisher's Mata Hari, can repeat turf history by outracing a fleet band of colts, headed by the record-breaking Cavalcade, favorite and chief hope of the East.

**Field of 15 Likely.**

The names of 19 horses were dropped in the entry box today but no more than 15 are expected to go to the post late tomorrow afternoon, to be sent away on the chase of 1¼ miles. On this basis, the Derby, with added money cut from $50,000 to $30,000 this year, will have a gross value of $37,600, the lowest since 1921.

The field includes virtually all of the 2-year-old stars of 1933, as well as colts that have developed sensationally this spring, among them the speedy Cavalcade, English-bred colt, which carries the colors of Mrs. Isabel Dodge Sloane, New York and Florida sportswoman. The list includes the three leading money winners of last year, Mrs. John Hay Whitney's Singing Wood, Futurity winner, and the two fillies, Mata Hari and Bazaar. Entered also are two winter Derby victors, Cavalcade's stablemate, Time Clock, first in the Florida Derby, and Norman Church's Riskulus, winner of the Agua Caliente Derby.

**Record Is Threatened.**

All told, it is perhaps the best and fastest field assembled for the most popular of American racing classics in the last decade. Providing showers do not soften the footing too much, it is conceivable that the renowned Twenty Grand's Derby record of 2:01 4-5, made in 1931, will be threatened or broken.

Opinion has been so sharply divided and performances subject to so much speculation that at least a half-dozen horses are given chances to win, including the two fillies, despite the fact only one equine lady, Regret, has ever won the Derby, and none has even been in the money since 1921, when Prudery was third.

Mata Hari, second choice in the betting to the Brookmeade Stable pair, is a granddaughter of Man o' War. Fast but temperamental, the chances of this brown filly are especially well regarded because of the confidence indicated by her shrewd trainer, Clyde Van Dusen, who saddled the 1929 Derby winner carrying his own name.

**Called Second Regret.**

Col. Bradley, owner of the last two Derby winners and only man to see his colors triumphant four times in the long history of the event, has pronounced Bazaar a "second Regret." The filly will be the colonel's one real hope for victory, as it is likely his remaining entry, the colt Blue Again, will be withdrawn tomorrow.

Cavalcade, after two record races in Maryland, has been backed to a point where the swift son of Lancegaye will go to the barrier at least a 3-to-1 choice with his stablemate, Time Clock. Eastern support also has rallied for the distance-bred Discovery, son of Display and owned by Alfred Gwynne Vanderbilt, 21-year-old scion of a famous family; as well as Joseph E. Widener's Peace Chance, holder of the mile record for the Downs track, and Mrs. Payne Whitney's Spy Hill.

**Sir Thomas Falters.**

Prior to this week, Kentucky "hard boots" had put hook, line and sinker down on the chances of Alex Gordon's homebred maiden colt, Sir Thomas, but he disappointed them in the Derby trial. It will be distinctly an upset now if Sir Thomas comes home in front, but stranger things have happened in the Derby and hope lingers with the thousands who have wagered on the colt in the future books.

The draw for post positions, among the choices, favors Mata Hari and Discovery. They drew No. 4 and No. 7 positions, respectively, from the inside. Time Clock got the rail spot, but Cavalcade is twelfth. Bazaar drew No. 17 and Riskulus, still carrying the hopes of the Far West, is on the extreme outside.

Vanderbilt, the young owner of Discovery, was so interested in arranging the formalities that he was up with the dawn today and accompanied his trainer, "Bud" Stotler, to the secretary's office for the filing of the colt's entry. Vanderbilt remarked, "I wouldn't swap my chances for any other in the field."

**Late Entry Filed.**

Sergt. Byrne, well regarded sprinter, owned by John Simonetti, of New York, narrowly escaped being left out of the entry box. Unfamiliar with procedure, the colt's owner and trainer failed to put in an appearance, with the result that a Negro stable hand was permitted to file a late entry, three minutes after the time set for closing.

Of the 19 entries, Bradley's Blue Again, the Calumet Farm's Prince Pompey, H. P. Headley's Thomasville and J. F. O'Neil's Fogarty are all considered doubtful starters.

Don Meade, crack Bradley jockey, who won on Broker's Tip in last year's fighting finish with Head Play, is under suspension for rough riding for the second straight year, but he will be astride Bazaar, nevertheless, in tomorrow's Derby. Stake engagements are exempted from the suspension.

## King George in Crowd As Campanula Scores

Newmarket, England, May 4 (U.P.).—King George and a gathering of notables saw Campanula, Britain's outstanding filly, breeze to victory today in the One Thousand Guineas, second of the season's big 3-year-old races.

The race, for fillies only, was run over the same mile track as Wednesday's Two Thousand Guineas, which Colombo won.

Campanula, owned by Sir George Bullough, finished a length ahead of Lord Durham's Light Brocade. Sir Alfred's Butt's Spend a Penny was a poor third, six lengths farther back.

She was the odds-on favorite today at 2 to 5.

GARRETT'S
Virginia Dare
WINES
99c

Garrett's Wines are made by the oldest wine makers in the United States. A product that is of unquestioned purity. Virginia Dare Wines are delightful with dessert and a welcome addition to afternoon or evening parties. Every bottle is guaranteed to be satisfactory in every respect. An American wine made from American grapes.

HERMANOS WINES
2 for $1.49
Sherry—Port—Muscatel—Claret

FELKER'S LIQUOR and WINE STORE
3706 Georgia Ave. (Next to Fire House) Phone Col. 8332

# 8,000 See Balios Beat Ilchester by a Nose in Thrilling Finish at Pimlico

## Star Porter 3d, Length In Rear

### Winner Returns $8.80; Silk Flag Fails After Early Speed.

### Victaress Is Triumphant; Workman Rides Biff to Victory.

By Walter Haight
(Post Staff Correspondent).

PIMLICO RACE TRACK, May 4.—Unfortunately, I forgot to bring my Brownie No. 2 to the track today, and I am unable to give you a photograph of the finish of the Sagamore, today's feature race. It was a honey as far as finishes go—like a magazine artist's illustration of three noses stretched for the wire, with the future of the hero and heroine and the old man's mortgage depending on the outcome.

Sliding off to an angle toward the inside rail, the three horses pounded across the finish line. There were Balios, Ilchester and Star Porter, all out to the last notch, with Jockeys Kurtsinger, Jacobs and Litzenberger riding with every ounce of their energy. A nose and a half length, the chart-makers called it, but three noses wasn't far fro mright. A great finish of a great race, run over a drying track.

**Thrilling Struggle.**

Silk Flag and Star Poretr dominated the early running of the 6-furlong sprint, and when the former threw up the sponge entering the stretch it looked like Star Porter's race. However, Balios and Ilchester came up on the outside and the three hooked up in their do-or-die struggle at the quarter pole. From there in it was a thrilling struggle of horses and boys.

Balios was a lukewam second choice and paid $8.80.

Ideal racing weather brought a crowd of 8,000 proportions to the historic course.

**Beau Govans Wins.**

Two heads separated the first three in the opening sprint for juveniles and the winner turned up in Beau Govans. with Earl Porter in the saddle. Gunwale, a 23-1 shot was second, and Gay Blade third. Gunwale and Gay Blade fought a rather private battle for the lead but Beau Govans came with a rush on the outside to take the purse. The winner paid $5.40.

Jockey Kurtsinger staged a fast finish on Vicaress to win the second race, another juvenile dash. Scrambled Eggs, the favorite, was second after setting all the pace, and Golden Dream was next. Vicaress was never worse than third and dove past the leaders in the last sixteenth to pay a $29.90 mutuel.

**Spinach Is Victor.**

Old Spinach, which served a long apprenticeship on the flat, finally made good in the run and jump division when he defeated a band of timbertoppers in the third race. Spinach, which lost his rider the other day, had R. B. Young, an amateur jockey, in the saddle today, and the combination worked splendidly. Spinach took the lead soon after the start and was never threatened thereafter although he barely wobbled over the last fence. Five lengths behind came Matagain, a 29-1 shot, with Free Wheeler, the favorite, a well-beaten third. Spinach was the medium of an $11.70 pay-off.

Sonny Workman rode a winner in the fourth race, pounding Biff home to a neck decision over Nights End. which had a four-length margin over Last Signal, the latter a 184-1 proposition. Last Signal set most of the pace. Biff was a $15 mutuel.

## Alamo Downs Entries.

(Associated Press.)

FIRST RACE—Six furlongs; purse, $500; claiming; for 3-year-olds.
1 Piney Wave ..... 107|6 *Scout Chief. 113
2 *Devilish ..... 111|6 *Palja ..... 108
3 *Ch. Pride.. ..... 107|7 Mortise ..... 112
4 Forest Avenue ..... 107|
SECOND RACE—Six furlongs (chute); purse, $500; claiming; for 4-year-olds and upward.
1 *Lit. Marcelle ..... 105| 6 Lucky Pros'ro 115
2 *Red Polly.. ..... 105| 7 *Mt. Wash'n 107
3 Gleam. Star. ..... 112| 8 Iago ..... 112
4 *Gunfire ..... 107| 9 *Forset Not. 113
5 *Excitation ..... 107|
THIRD RACE—Five and one-half furlongs; purse, $500; claiming; for 3-year-olds and upward.
1 *Polyfon ..... 110|6 *Annarita ..... 99
2 *Peacock Girl ..... 108|7 *Claremont ... 108
3 *Tar Water.. ..... 110|8 *Diana ..... 103
4 Broomshot ... ..... 110|9 *Black Peter.. 98
5 Sister Adele.. ..... 102|
FOURTH RACE—Four and one-half furlongs; purse, $500; allowances; for 2-year-olds.
1 †Old Nick... ..... 122| 6 Chortle ..... 107
2 Cynwyd ..... 107| 7 Jay D ..... 110
3 Miss Angelo.. ..... 107| 8 Witch Lass.. 107
4 Miss Refusio.. ..... 110| 9 Bullstrode ... 113
5 †Brn. Hilda... ..... 107|10 Bunting On.. 110
†Mrs. F. West entry.
FIFTH RACE—Six and one-half furlongs; purse, $800; handicap; for 3-year-olds and upward.
1 Whisking ... ..... 105|4 Lynx Eye ..... 110
2 Frank O'nt.. ..... 104|5 Cursor ..... 102
3 The Point ..... 119|
SIXTH RACE—One mile; purse, $500; claiming; for 4-year-olds and upward.
1 *Young Bill.. ..... 105| 7 *Sal. B'land. 106
2 Essie ..... 105| 8 Greenwald ... 110
3 *Claret ..... 103| 9 *Prose and P. 108
4 *Gert. Reads. ..... 103|10 *Marc. Agnes 103
5 *George K.... ..... 105|11 *Flying Thor. 108
6 Goosie ..... 110|12 *Scot. Beauty 98
SEVENTH RACE—One mile; purse, $500; claiming; for 3-year-olds and upward.
1 Struggles ... ..... 101|6 *Silmaway ... 99
2 *Blind Chat.. ..... 107|7 Minnie K. ... 107
3 Congenial ..... 104|8 Todge ..... 104
4 *Wind Song.. ..... 102|9 Lusty ..... 101
5 *Wracia ..... 96|
EIGHTH RACE—One and one-sixteenth miles; purse, $500; claiming; for 4-year-olds and upward.
1 Pr. Bulbo... ..... 105|6 *Wirt G B'n. 106
2 *Elizabeth S.. ..... 95|7 Glen Fue ..... 105
3 *Mak. Bubbles ..... 106|8 *Just Imagine 101
4 *Indian Boy. ..... 103|9 *St. Mica..... 98
5 *Monk. Shine ..... 100|
†Apprentice allowance claimed.
Weather, clear; track, fast.

PIMLICO RACES
APRIL 30 to MAY 12, Inc.
First Race 2:15 P. M.
Eastern Standard Time
ADMISSION (INC. TAX) $1.65

PIMLICO RACES
Buses Leave 1416 F St.
12:15 P. M.
$1.50 Round Trip
Phone Nat. 1075
CAPITAL TRANSIT CO.

## Chart of Pimlico Races

Friday, May 4, 1934.
(Special to Washington Post.)
WEATHER, CLEAR; TRACK, SLOW.

FIRST RACE—Four furlongs. Purse, $800. For 2-year-olds foaled in Maryland. Start good from gates. Won driving; place, same. Went to post at 2:15. Off at 2:20. Winner, J. Farrell, jr.'s blk. c. (2), by Mackenzie II or Rustic—Belle of Govans. Trained by R. W. Mitchell. Value to winner, $600; second, $125; third, $50; fourth, $25. Time, 0:24. 0:49 4-5.

| Horses | Wgt. | Post | Start | ¼ | Stretch | Finish | | Jockeys | Straight |
|---|---|---|---|---|---|---|---|---|---|
| BEAU GOVANS | 116 | 6 | 6 | 4½ | 3° | 1½ | Porter | | $1.70 |
| GUNWALE | 116 | 5 | 5 | 5° | 5° | 2½ | Jacobs | | 23.10 |
| GAY BLADE | 116 | 3 | 3 | 2° | 2½ | 3° | Kurtsinger | | 14.30 |
| ORTHOPRISM | 116 | 1 | 1 | 1½ | 1° | 4° | Haines | | 13.00 |
| SHAGGY ANN | 113 | 4 | 2 | 3½ | 6° | 5½ | J. Smith | | †15.75 |
| BE THERE | 116 | 2 | 4 | 6° | 4° | 6° | Workman | | 1.70 |
| TOMBAREL | 116 | 7 | 7 | 7° | 7° | 7° | J. Renick | | 24.30 |
| DISRUPTION | 113 | 8 | 8 | 8° | 8½ | 8° | Merritt | | † |
| TOOL BOX | 116 | 9 | 9 | 9 | 9 | 9 | Burke | | † |

†J. W. Y. Martin entry. ‡S. W. Labrot entry.
Two-dollar mutuels paid—BEAU GOVANS, $5.40, $3.40, $2.60; GUNWALE, $13.90, $7.60; GAY BLADE, $3.60.
BEAU GOVANS, forced to secure racing room on the outside to enter into a forward position, came willingly when straightened into the home stretch, and closing gamely, was up in the final strides. GUNWALE, hustled into a brief lead, stalled off stiff contention from GAY BLADE, and then continued stoutly. GAY BLADE, on inside while forcing the pace, held on courageously under strong urging. ORTHOPRISM saved ground during the stretch run, but could not gain on the leaders. SHAGGY ANN was crowded at the stretch turn, when inclined to bear out. BE THERE was unable to menace the leaders. TOMBAREL had a rough trip in the opening furlong. TOOLBOX lacked speed, and raced wide.

SECOND RACE—Four and one-half furlongs. Purse, $800; allowances. The Hampden. For 2-year-old fillies. Start good from gates. Won driving; place, same. Went to post at 2:45. Off at 2:47½. Winner, Belair Stud's b. f. (2), by Flying Ebony—Valkyr. Trained by G. Tappen. Value to winner, $600; second, $125; third, $50; fourth, $25. Time, 0:23 3-5, 0:49, 0:55.3-5.

| Horses | Wgt. | Post | Start | ¼ | ¾ | Stretch | Finish | | Jockeys | Straight |
|---|---|---|---|---|---|---|---|---|---|---|
| VICARESS | 112 | 9 | 4 | 3nk | 2½ | 1° | 1¼ | | Kurtsinger | $13.95 |
| SCRAMBLED EGGS | 116 | 2 | 2 | 1° | 1½ | 2nk | 2¼ | | Jacobs | 1.45 |
| GOLDEN DREAM | 112 | 7 | 3 | 4½ | 3½ | 3° | 3½ | | Litzenberger | 2.60 |
| FIRST NOTE | 112 | 6 | 8 | 6° | 5nk | 4½ | 4¼ | | Morrison | 6.70 |
| STAR CHASE | 112 | 3 | 1 | 7° | 6° | 5¼ | 5¼ | | Luther | 14.25 |
| TRIPLE STAR | 112 | 8 | 9 | 8° | 8° | 6° | 6° | | Porter | 44.85 |
| ALANOVA | 112 | 5 | 5 | 5° | 4° | 7° | 7° | | Rich | 74.75 |
| HAPPY FIND | 112 | 1 | 6 | 2½ | 8° | 8° | 8° | | Dabson | 10.90 |
| PAPILLATE | 112 | 4 | 7 | 9 | 9 | 9 | 9 | | Burke | 68.90 |

Two-dollar mutuels paid—VICARESS, $29.90, $9.50, $3.40; SCRAMBLED EGGS, $3.30, $2.30; GOLDEN DREAM, $2.60.
VICARESS on the outside and kept close to the leaders, moved up stoutly to take command when midway of the home stretch, and under steady pressure, drew out nearing the finish. SCRAMBLED EGGS, hurried to the front at once, saved ground wherever possible, was placed to punishment, but could not withstand the winner. GOLDEN DREAM entered contention on the inside, made a determined effort at the final furlong, but weakened thereafter. FIRST NOTE came wide in the late stages. STAR CHASE bothered both, but dropped back immediately. HAPPY FIND displayed early speed, then tired. The others were held safe.

THIRD RACE—Two miles. Purse, $1,000; allowances. The Jinstead Steeplechase. For 4-year-olds and upward. Start good. Won easily; place, driving. Went to post at 3:09. Off at 3:11. Winner, Mrs. C. H. White's ch. g. (4), by Sir Martin—Sweet Thyme. Trained by A. White. Value to winner, $700; second, $150; third, $100; fourth, $50. Time, 4:00 3-5 (13 jumps).

| Horses | Wgt. | Post | St. | 4 | 8 | 12 | 13 | Fin. | Jockeys | Straight |
|---|---|---|---|---|---|---|---|---|---|---|
| SPINACH | 135 | 3 | 3 | 1° | 1° | 1° | 1° | 1½ | Young | $4.85 |
| MATAGAIN | 136 | 6 | 6 | 5° | 5° | 2° | 2° | 2° | Mitchell | 29.15 |
| FREE WHEELER | 136 | 7 | 5 | 4½ | 4° | 4° | 3°° | 3°° | Ball | 1.50 |
| ORTHOPRISM | 153 | 5 | 4 | 3° | 3nk | 3½ | 4° | 4° | Brown | 7.35 |
| LAVISBY | 142 | 10 | 11 | 7½ | 7° | 6° | 5° | 5° | Best | 28.00 |
| SHAFFELL | 135 | 8 | 8 | 9°° | 8° | 8½ | 8° | 6° | Slate | 6.80 |
| SPRINGDALE ROSE | 141 | 5 | 7 | 11 | 11 | 7° | 7°° | 7°° | Wren | 22.10 |
| MIDLAIR | 156 | 11 | 9 | 8° | 9°° | 9° | 9° | 8° | Meals | 90.65 |
| AS FAIR | 142 | 9 | 10 | 10 | 10 | 9 | 10 | 9 | Partington | 53.15 |
| FLYALONG | 144 | 12 | 12 | Lost rider | | | | | Miller | 19.65 |
| SWAMP FOX | 144 | 9 | 12 | Fell | | | | | Penrod | † |
| BLUE ZIP | 146 | 2 | 4 | 5° | 6° | 3° | Fell | | Bowman | 40.45 |

†A. B. Hagner—Mrs. F. M. Field entry.
Two-dollar mutuels paid—SPINACH, $11.70, $7.60, $5.00; MATAGAIN, $22.40, $8.50; FREE WHEELER, $3.90.
SPINACH went into an easy lead after the fifth fence, galloped along and took his fences stoutly thereafter, then had something in reserve through the closing stages. MATAGAIN, reserved off the pace for the first mile, bettered his position gradually, but could not threaten the winner. FREE WHEELER worked his way up steadily but was held safe when the real test came. PHILLIDA was kept close up in the first flight, but weakened when put to a drive. LAVISBY was outrun. SHAFFELL was never dangerous. His rider finished without stirrup irons. SPRINGDALE ROSE began tiring after a mile. AS FAIR just galloped behind his field at a slow pace. FLYALONG lost rider at the third. SWAMP FOX fell at the fourth. BLUE ZIP made a bad landing at the tenth fence, recovered, then fell at the final jump.

FOURTH RACE—Six furlongs. Purse, $800; claiming. The Tecumseh. For 3-year-olds. Start good from gates. Won driving; place, same. Went to post at 3:41. Off at 3:43½. Winner, L. Haymaker's b. c. (3), by Broadside—Wildwood. Trained by owner. Value to winner, $600; second, $125; third, $50; fourth, $25. Time, 0:24. 0:49 2-5. 1:15 1-5.

| Horses | Wgt. | Post | St. | ¼ | ½ | Str. | Fin. | | Jockeys | Straight |
|---|---|---|---|---|---|---|---|---|---|---|
| BIFF | 111 | 7 | 8 | 6° | 4½ | 2½ | 1½ | | Workman | $6.60 |
| NIGHT'S END | 112 | 3 | 10 | 8° | 6½ | 3½ | 2° | | Jacobs | 5.70 |
| LAST SIGNAL | 105 | 8 | 3 | 1° | 1nk | 1½ | 3°° | | Mauro | 184.85 |
| LUCK IN | 105 | 5 | 6 | 5nk | 6½ | 5° | 4°° | | Litzenberger | 3.65 |
| PAR VALUE | 105 | 10 | 7 | 9° | 9° | 4° | 5½ | | J. Renick | 4.45 |
| NIGGERTOE | 113 | 4 | 9 | 7° | 7° | 7° | 6° | | Palumbo | 48.45 |
| DIXIE BEE | 108 | 11 | 5 | 3° | 2½ | 6° | 7nk | | Merritt | 12.95 |
| SCOTTY DOO | 110 | 3 | 2 | 10° | 11° | 9½ | 8° | | Yowell | 202.80 |
| CHATTERDOO | 115 | 9 | 11 | 11° | 10° | 8½ | 9° | | Sass | 5.00 |
| CANTROUD | 108 | 12 | 12 | 10nk | 10° | 10° | 10° | | Gaither | 263.30 |
| HAIR TRIGGER | 112 | 5 | 1 | 2° | 3° | 11° | 11½ | | Porter | 191.20 |
| MINT BUD | 100 | 1 | 11 | 12 | 12 | 12 | 12 | | Windle | 195.65 |

Two-dollar mutuels paid—BIFF, $15.20, $6.60, $6.10; NIGHTS END, $4.30, $4.00; LAST SIGNAL, $34.10.
BIFF, nicely handicapped, and going in his best form, took command entering the home stretch, and strongly handled thereafter, had enough left to stall off NIGHTS END. Latter, slower than usual to settle in his stride, circled his field and was wearing the winner down at every stride nearing the end. LAST SIGNAL raced DIXIE BEE into defeat, but began tiring during the last five-sixteenths. LUCK IN closed gamely from a slow beginning. PAR VALUE weakened steadily during the final furlong. NIGGERTOE went evenly. DIXIE BEE stopped. CHATTERDOO showed a dull effort.

FIFTH RACE—Six furlongs. Purse, $800; claiming. The Sagamore. For 3-year-olds and upward. Start good from gates. Won driving; place, same. Went to post at 4:08. Off at 4:10½. Winner, H. C. Phipps' b. c. (4), by Chicle—Rowes Bud. Trained by G. Tappen. Value to winner, $600; second, $125; third, $50; fourth, $25. Time, 0:23 3-5. 0:48 3-5, 1:15.

| Horses | Wgt. | Post | St. | ¼ | ½ | Str. | Fin. | | Jockeys | Straight |
|---|---|---|---|---|---|---|---|---|---|---|
| BALIOS | 118 | 3 | 4 | 3° | 3° | 1° | 1nk | | Kurtsinger | $3.20 |
| ILCHESTER | 116 | 5 | 3 | 4½ | 4½ | 2° | 2½ | | Jacobs | †1.25 |
| STAR PORTER | 116 | 6 | 5 | 2° | 2½ | 3° | 3° | | Litzenberger | † |
| SLIPPER KING | 110 | 1 | 1 | 1° | 1° | 4½ | 4° | | Lowry | 29.85 |
| AGATHAW | 116 | 4 | 2 | 5° | 5° | 5° | 5° | | Gaither | 4.60 |
| SILK FLAG | 121 | 2 | 6 | 6° | 6° | 6° | 6½ | | Workman | 4.50 |
| HASTIPAST | 108 | 7 | 7 | 3° | 3° | 7° | 7° | | Merritt | 22.80 |
| HOW HIGH | 118 | 8 | 8 | 8 | 8 | 8 | 8 | | Porter | 28.70 |

†Mrs. E. Trueman-R. Parr entry.
Two-dollar mutuels paid—BALIOS, $8.80, $3.80, $3.50; ILCHESTER, $2.60, $2.60; STAR PORTER, $2.60.
BALIOS, on the outside of the leaders in the early stages, moved up stoutly approaching the home stretch, and finishing stoutly thereafter, was up in the last strides. ILCHESTER, rated close to the leaders, assumed a brief lead in the closing furlong, and then fought it out stoutly. STAR PORTER forced a fast pace, saved much ground, and then held on stoutly. SLIPPER KING was forced to race on the outside for the entire trip. AGATHAW could not get to the leaders, after meeting with early interference. SILK FLAG began tiring after five furlongs. HASTIPAST raced stoutly in the early stages.

SIXTH RACE—One mile and seventy yards. Purse, $800; claiming. The Garrick. For 3-year-olds. Start good from gates. Won driving; place, same. Went to post at 4:39. Off at 4:42½. Winner, Mrs. E. J. Shewbridge's b. f. (3), by Infinite—Dickey Lee. Trained by W. M. Shewbridge. Value to winner, $600; second, $125; third, $50; fourth, $25. Time, 0:24 2-5, 0:50, 1:16 2-5, 1:43, 1:48 3-5.

| Horses | Wgt. | Post | St. | ½ | ¼ | ¾ | Str. | Fin. | Jockeys | Straight |
|---|---|---|---|---|---|---|---|---|---|---|
| INFILEE | 102 | 7 | 5 | 5° | 3° | 4° | 1½ | 1nk | Jacobs | $13.95 |
| NOURRICE | 105 | 8 | 8 | 7° | 8° | 5° | 2° | 2° | Litzenberger | 6.05 |
| LAURETTA NASH | 107 | 3 | 2 | 1° | 1° | 1½ | 4° | 3½ | Porter | 2.75 |
| REPEAL | 107 | 2 | 3 | 2° | 2½ | 3° | 3½ | 4° | Smith | 2.80 |
| BELL MAN | 107 | 10 | 9 | 8° | 6½ | 6° | 5° | 5½ | Yowell | 92.00 |
| DUNLEY | 107 | 5 | 7 | 6° | 4° | 8½ | 7° | 6½ | Merritt | 40.20 |
| BLACK SONG | 107 | 9 | 10 | 10 | 9° | 7° | 6° | 7° | Burke | 9.85 |
| SECOND STORY | 107 | 4 | 4 | 3° | 5° | 9° | 8° | 8° | Snyder | 17.30 |
| MISS GLACE | 107 | 2 | 10 | 10 | 10 | 9° | 9°° | 9°° | J. Renick | 4.80 |
| MYRA PLAY | 107 | 1 | 1 | 4°° | 9½ | 10 | 10 | 10 | O'Malley | 135.20 |

Two-dollar mutuels paid—INFILEE, $29.90, $13.20, $7.50; NOURRICE, $8.70, $4.80; LAURETTA NASH, $3.20.
INFILEE, forced wide at the first turn, was kept on the outside to reach a forward position, came stoutly when straightened into the home stretch, and in a hard drive, was up in the last furlong, and just lasted long enough. NOURRICE, rated under steadying restraint while setting the pace, shook off BLACK SONG, and then came again after losing command. LAURETTA NASH, far out of contention early, closed with a rush in the last three furlongs. REPEAL went in his best form and took no excuses. BELL MAN raced strongly for the better part of the trip. DUNLEY had speed in spots. BLACK SONG was used up racing with the pace. MISS GLACE broke very slow, and was never able to enter contention.

SEVENTH RACE—One and one-sixteenth miles. Purse, $800; claiming. The Homeland. For 3-year-olds and upward. Start good from gates. Won driving; place, same. Went to post at 5:09. Off at 5:11½. Winner, Nightingale Stable's b. or br. f. (3), by Brown Bud—Apparition. Trained by L. Burch. Value to winner, $600; second, $125; third, $50; fourth, $25. Time, 0:24 2-5, 0:50, 1:16 2-5, 1:43 2-5, 1:50 1-5. 1:00 1-5.

| Horses | Wgt. | Post | St. | ¼ | ½ | ¾ | Str. | Fin. | Jockeys | Straight |
|---|---|---|---|---|---|---|---|---|---|---|
| PEACH BUD | 111 | 9 | 9 | 9° | 9° | 7° | 2½ | 1½ | Porter | $2.65 |
| PENCADER | 111 | 4 | 10 | 10 | 6½ | 5° | 1½ | 2° | Merritt | 7.20 |
| HOBNAIL | 111 | 1 | 3 | 1½ | 1° | 1½ | 3° | 3° | Litzenberger | 13.70 |
| AIRWAY | 111 | 3 | 1 | 2° | 2½ | 2° | 3½ | 4° | Willard | 284.10 |
| POLITEN | 118 | 7 | 6 | 7° | 5° | 3° | 5° | 5° | Workman | 1.45 |
| IN INDIA | 108 | 5 | 4 | 2nk | 3° | 1½ | 6° | 6½ | Sage | 6.35 |
| O'NEILL | 113 | 10 | 7 | 5° | 7° | 6° | 8° | 7½ | Snyder | 12.75 |
| PIPE | 111 | 6 | 5 | 4½ | 3½ | 8° | 9nk | 8½ | O'Malley | 45.25 |
| ROYAL CHARGE | 118 | 3 | 1 | 3° | 8° | 9° | 9° | 9° | Watters | 48.50 |
| FAIR BILLY | 113 | 2 | 2 | 8½ | 10 | 10 | 10 | 10 | Gaither | 72.35 |

Two-dollar mutuels paid—PEACH BUD, $9.30, $5.30, $4.90; PENCADER, $7.40, $5.70; HOBNAIL, $10.90.
PEACH BUD, slow to get into full stride, worked her way up on the outside to reach a forward position, came strongly for the final drive, and was up in the last 50 yards. PENCADER entered contention with a rush midway of the final turn, then held on stoutly for the final drive. HOBNAIL opened up a clear lead early, saved ground, and held on stoutly. AIRWAY came stoutly in the final test. POLITEN appeared to sulk after being in tight quarters going to the first turn, was strongly handled and punished, but would not extend himself. IN INDIA weakened when called on. PIPE had early speed. ROYAL CHARGE stopped.

EIGHTH RACE—One and one-sixteenth miles. Purse, $800; claiming. The Joppa. For 3-year-olds and upward. Start good from gates. Won driving; place, same. Went to post at 5:38. Off at once. Winner, W. P. Beatty's ch. m. (5), by Vespasian—Odessa. Trained by G. C. Brenton. Value to winner, $600; second, $125; third, $50; fourth, $25. Time, 0:24 2-5, 0:49 3-5, 1:15 3-5, 1:42 2-5, 1:49 1-5.

| Horses | Wgt. | Post | St. | ¼ | ½ | ¾ | Str. | Fin. | Jockeys | Straight |
|---|---|---|---|---|---|---|---|---|---|---|
| ZEMBLA | 106 | 7 | 7 | 6° | 6° | 3° | 2° | 1nk | Litzenberger | $1.80 |
| OLD FIELD | 111 | 3 | 1 | 1° | 1½ | 1½ | 1° | 2° | Gaither | 28.20 |
| SOEUR BLANCHE | 111 | 1 | 2 | 2° | 4° | 5° | 3° | 3° | Lowry | 2.80 |
| ROLLICK | 111 | 4 | 4 | 4° | 2° | 2° | 4° | 4° | Merritt | 55.00 |
| THERMOPTLAE | 116 | 5 | 6 | 7° | 5° | 6½ | 5° | 5° | Palumbo | 22.40 |
| BRAD | 111 | 6 | 3 | 3½ | 3½ | 4½ | 6° | 6° | Sage | 9.20 |
| COG AIR | 111 | 2 | 5 | 5½ | 7 | 7 | 7 | 7 | Jacobs | 2.80 |

Two-dollar mutuels paid—ZEMBLA, $5.60, $3.50, $2.40; OLD FIELD, $11.40, $4.10; SOEUR BLANCHE, $2.70.
ZEMBLA, allowed to reach her best stride before entering into contention, gained stoutly in the last half-mile when taken around her field, and then closing fast, was up inside the final furlong. OLD FIELD, rated in front and saving ground, continued strongly when put to a drive. SOEUR BLANCHE went well placed early, but could not threaten the leaders when put to a hard drive. ROLLICK raced gamely from the start. THERMOPTLAE showed a flash of speed when nearing the final turn. BRAD tired. COG AIR raced in dull fashion.

## Duke Coach Conducts Summer Court School

Elkins, W. Va., May 4 (Spl.).—Announcement is made by the athletic faculty of Davis and Elkins College that it has engaged Eddie Cameron, Duke University mentor, to conduct the annual summer school for cage coaches at Davis and Elkins this season. The school will open August 20.

Cameron is recognized as one of the leading basket ball coaches of the South.

## The Post's Consensus at Pimlico

**The following consensus has been compiled by The Post from the selections of the leading handicappers of the turf. The figures show how the selections were rated.**

### Consensus of Leading Handicappers

| First race | Second race | Third race | Fourth race | Fifth race | Sixth race | Seventh race | Eighth race |
|---|---|---|---|---|---|---|---|
| Daniel Soot (23) | Waterset (27) | Evangelist (31) | Vishnu (28) | Equipoise (35) | Gallic (24) | Barc. Pete (21) | Magyar (25) |
| Quick March (19) | Mr. Hyde (21) | Night Serge (24) | Grand Acre (22) | Chase Me (21) | Lone Hand (20) | C. T'badour (20) | Fabius (22) |
| Spar (12) | Tortime (15) | Whoa Back (17) | Drombo (18) | Chatmoss (9) | Folking (10) | Lacquer (20) | One Chance (17) |

### Bennings, Washington Post

| | | | | | | | |
|---|---|---|---|---|---|---|---|
| Muskogee | Marge | Evangelist | Vishnu | Chase Me | Lone Hand | Barcelona Pete | Fabius |
| Alpheus | Mr. Hyde | Canterbov | Grand Acre | Equipoise | Gallic | Lacquer | One Chance |
| Daniel Soot | Tortime | Whoa Back | Drombo | Chatmoss | Jim Robin | C. Troubador | Magyar |

Best bet—Evangelist.

### Louisville Times, Associated Press

| | | | | | | | |
|---|---|---|---|---|---|---|---|
| Muskogee | Wilrob | Evangelist | Drombo | Equipoise | Gallic | Barcelona Pete | Fabius |
| Quick March | Mr. Hyde | Whoa Back | Vishnu | Chase Me | Lone Hand | C. Troubadour | One Chance |
| Alpheus | Tortime | Layesa | Electric Gaff | Chatmoss | Sun D | Post Brigade | Impeach |

Best bet—Equipoise.

## Pimlico Entries.

(Associated Press)

FIRST RACE—Two miles; purse, $1,000; the Sorley Boy Steeplechase Handicap; 4-year-olds and upward.

| | Horses and Jockeys. | Wgt. | Odds |
|---|---|---|---|
| 1 | †Quick March (Eagan) | 140 | 6-1 |
| 2 | †Spar (McKinney) | 141 | 6-1 |
| 3 | †Phillistion (Ball) | 136 | 5-2 |
| 4 | Daniel Soot (Thorndyke) | 151 | 8-1 |
| 5 | Dunwell (Slate) | 130 | 20-1 |
| 6 | Alpheus (Brown) | 142 | 7-1 |
| 7 | †Muskogee (Young) | 145 | 5-2 |
| 8 | Aries (C. Mercier) | 142 | 10-1 |

‡Mrs. John Hay Whitney entry.
†John Bosley, jr., entry.
SECOND RACE—Six furlongs; purse, $3,000; claiming; 3-year-olds and upward.

| | | | |
|---|---|---|---|
| 1 | Sisko (Lowry) | 108 | 20-1 |
| 2 | *Bun D. (Yowell) | 108 | 6-1 |
| 3 | *Folking (Jacobs) | 108 | 20-1 |
| 4 | *Kingbird (Windle) | 108 | 6-1 |
| 5 | High Socks (Workman) | 113 | 6-1 |
| 6 | *Jim Robin (Rich) | 111 | 8-1 |
| 7 | Lone Hand (McTaggart) | 116 | 8-5 |
| 8 | *Gallic (Litzenberger) | 111 | 20-1 |
| 9 | Coventry Queen (O'Malley) | 108 | 10-1 |

SEVENTH RACE—One and one-sixteenth miles; purse, $800; claiming; 4-year-olds and upward.

| | | | |
|---|---|---|---|
| 1 | *Post Brigade (Litzenberger) | 108 | 20-1 |
| 2 | *Lacquer (Mauro) | 103 | 6-1 |
| 3 | Muskogee (McCrary) | 108 | 20-1 |
| 4 | Chief's Troubador (Cruz) | 113 | 3-1 |
| 5 | *Modern Times (Merritt) | 103 | 15-1 |
| 6 | *Royal Lassie (Yowell) | 103 | 20-1 |
| 7 | Barcelona Pete (O'Malley) | 113 | 8-5 |
| 8 | Wandering (Morrison) | 108 | 20-1 |

EIGHTH RACE—One and one-sixteenth miles; purse, $800; claiming; 4-year-olds and upward.

| | | | |
|---|---|---|---|
| 1 | *Magyar (Merritt) | 109 | 2-1 |
| 2 | *Primute (Jacobs) | 107 | 4-1 |
| 3 | Cheriton (Workman) | 116 | 15-1 |
| 4 | Impeach (Dougherty) | 116 | 8-1 |
| 5 | One Chance (Litzenberger) | 113 | 6-1 |
| 6 | *Fabius (Yowell) | 109 | 6-1 |

*Apprentice allowance claimed.
Weather clear, track muddy.

## Hamilton Entries.

(Associated Press.)

FIRST RASE—About 5 furlongs; purse, $300; claiming; for 3-year-olds and upward.

| | | | |
|---|---|---|---|
| 1 | Tollie Young | 120 | 5 Main Plate | 118 |
| 2 | Morbria | 105 | 6 Pal John | 110 |
| 3 | Hap. Johnny | 110 | 7 Perkins | 118 |
| 4 | Diaquiri | 131 | | |

SECOND RACE—About 5 furlongs; $300; claiming; for 3-year-olds and upward.

| | | | | |
|---|---|---|---|---|
| 1 | Frank Lusk.. | 117 | 7 | Joe Teddy.. 117 |
| 2 | Go Easy..... | 112 | 8 | Mally Maria. 102 |
| 3 | Corida ..... | 107 | 9 | Coracle ..... 102 |
| 4 | Hil. Dream... | 107 | 10 | Evelyn Hunt 107 |
| 5 | Parcel ..... | 107 | 11 | Regards ..... 107 |
| 6 | Miss Dolly .. | 112 | | |

THIRD RACE—Six and one-half furlongs; purse, $300; claiming; for 3-year-olds and upward.

| | | | | |
|---|---|---|---|---|
| 1 | Bob's Pica... | 112 | 7 | Chloedair .. 107 |
| 2 | *Camp Lady.. | 102 | 8 | Razabaid .... 112 |
| 3 | Little Pindar. | 112 | 9 | Justina ..... 107 |
| 4 | Hippiana .... | 112 | 10 | Mr. Shorie.... 107 |
| 5 | *Kranella .... | 102 | 11 | Maxie Binder 107 |
| 6 | Regis Play... | 106 | 12 | Fair Grade.. 108 |

FOURTH RACE—Six and one-half furlongs; purse, $300; claiming; for 3-year-olds and upward.

| | | | | |
|---|---|---|---|---|
| 1 | Lit. Bubbles. | 106 | 5 | Romac ..... 118 |
| 2 | *Swt. Lacruse | 110 | 6 | Genie. Jr.... 106 |
| 3 | Carnival .... | 106 | 7 | Ky. Rookie.... 115 |
| 4 | Swing Mac.... | 106 | 8 | Hukill ..... 115 |

FIFTH RACE—One and one-sixteenth miles; purse, $500; the Elks Handicap; for 3-year-olds and upward.

| | | | |
|---|---|---|---|
| 1 | Oilbway .... | 104 | 5 Two Brooms.. 112 |
| 2 | Marabou .... | 104 | 6 Golden Nut.. 104 |
| 3 | Biltmore .... | 106 | 7 Pangloss .... 103 |
| 4 | Merry C'line. | 106 | 8 Sun Friar .... 103 |

SIXTH RACE—One mile and five-sixteenth; purse, $500; claiming; for 4-year-olds and upward, that have never won a race other than a claiming race; weights to be announced by the Mount Washington; for 4-year-olds and upward.

| | | | | |
|---|---|---|---|---|
| 1 | *Tommy .... | 108 | 5 | *Skid ..... 104 |
| 2 | Sharon ..... | 106 | 6 | Sunny Bob.... 112 |
| 3 | Goodyear .... | 109 | 7 | Comstockery... 100 |
| 4 | My Betty .... | 107 | 8 | *Old Scout.... 104 |

SEVENTH RACE—One mile and five-sixteenth; purse, $400; claiming; for 4-year-olds and upward.

| | | | | |
|---|---|---|---|---|
| 1 | *Sweet Pal.. | 109 | 6 | *Nancy Kerr 104 |
| 2 | Astute ..... | 104 | 7 | Clare Bee.... 114 |
| 3 | Mr. Master.. | 114 | 8 | Dalol ..... 114 |
| 4 | Cous. Rogers | 114 | 9 | *Miss Adele.. 104 |
| 5 | Jayee ..... | 114 | 10 | Double O.... 114 |

*Apprentice allowance claimed.
Weather, clear; track, fast.

## Hamilton Results.

(Associated Press.)

FIRST—About 4½ furlongs; purse, $300; claiming; 2-year-olds.

| | | | |
|---|---|---|---|
| Jack Hutcher ..... | 4.40 | 2.80 | 2.80 |
| B. Walsh. 112 (Mills) ..... | | 3.20 | 3.80 |
| Gay John. 115 (Pevine) ..... | | | 3.80 |

Hilda Martha, Brown Lilly, Harry P and Eldred L. also ran. Time, 0:56 2-5.

SECOND—About 5 furlongs; purse, $300; claiming; 3-year-olds and upward.

| | | | |
|---|---|---|---|
| Tryling, 115 (Kirby) ..... | 4.20 | 3.40 | 2.40 |
| Lucy Menifee, 110 (Alberts) ..... | | 4.00 | 2.80 |
| Broadmooor, 120 (Meyer) ..... | | | 3.20 |

Loy's Ormont, Gate Boy, Over C., Lyn Hunt and Cheronap also ran. Time, 1:00 1-5.

THIRD—About 5 furlongs; purse, $300; claiming; 3-year-olds and upward.

| | | | |
|---|---|---|---|
| Finger Tips, 115 (Majestic) .. | 3.60 | 2.80 | 2.80 |
| Coletown, 115 (Lourman) ..... | | 3.60 | 4.00 |
| Tenant, 113 (McAllister) ..... | | | 38.20 |

Upside, Rainbow Dance, Lady Calistora, Santa Roma and Deenie also ran. Time, 0:59 4-5.

FOURTH—Six and a half furlongs; purse, $300; claiming; 3-year-olds and upward.

| | | | |
|---|---|---|---|
| Bob Up, 110 (Butcher) ..... | 6.40 | 3.60 | 2.60 |
| Merry Caroline, 107 (Hay) ..... | | 3.20 | 2.80 |
| Shaker Maid, 107 (Carroll) ..... | | | 2.80 |

Theron, Uflok, Miss Adele and Outery also ran. Time, 1:23 2-5.

FIFTH—About 5 furlongs; the Glendale; purse, $300; 4-year-olds and upward.

| | | | |
|---|---|---

# Freight Loads Increased to 608,654 Cars

### Week's Shipments Advance 19,201 Units; 3 Areas Continue Rise.

Loading of revenue freight for the week ended April 28 totaled 608,654 cars, the Car Service Division of the American Railway Association announced today.

This was an increase of 19,201 cars above the preceding week, 69,845 cars above the corresponding week in 1933 and 54,457 cars above the corresponding week in 1932.

Miscellaneous freight loading for the week of April 28 totaled 242,360 cars, an increase of 2,085 cars above the preceding week, 34,614 cars above the corresponding week in 1933 and 42,643 cars above the corresponding week in 1932.

**Merchandise Loads Drop.**

Loading of merchandise less than carload lot freight totaled 165,390 cars, a decrease of 281 cars below the preceding week, but an increase of 3,063 cars above the corresponding week in 1933. It was, however, a decrease of 19,680 cars below the same week in 1932.

Grain and grain products loading for the week totaled 26,507 cars, an increase of 221 cars above the preceding week. It was, however, a decrease of 15,116 cars below the corresponding week in 1933 and 6,258 cars below the same week in 1932.

In the Western districts alone, grain and grain products loading for the week ended April 28 totaled 16,438 cars, a decrease of 11,289 cars below the same week in 1933.

**Forest Loads Gain.**

Forest products loading totaled 24,963 cars, an increase of 1,078 cars above the preceding week, 6,005 cars above the same week in 1933, and 3,027 cars above the same week in 1932.

Ore loading amounted to 9,414 cars, an increase of 804 cars above the preceding week, 3,687 cars above the corresponding week in 1933 and 6,418 cars above the corresponding week in 1932.

Coal loading amounted to 115,417 cars, an increase of 14,991 cars above the preceding week, 37,025 cars above the corresponding week in 1933 and 24,363 cars above the same week in 1932.

**Coke Shipments Rise.**

Coke loading amounted to 6,160 cars, an increase of 531 cars above the preceding week, 2,518 cars above the same week in 1933 and 3,142 cars above the same week in 1932.

Live stock loading amounted to 18,443 cars, a decrease of 228 cars below the preceding week, 1,951 cars below the same week in 1933, and 1,198 cars below the same week in 1932. In the Western districts alone, loading of live stock for the week ended April 28 totaled 15,063 cars, a decrease of 1,536 cars below the same week in 1933.

All districts except the Southwestern reported increases for the week of April 28, compared with the corresponding week in 1933, but all districts reported increases compared with the corresponding week in 1932.

**Loadings for 17 Weeks.**

Loadings for the first 17 weeks of 1934 follow, with comparisons; also percentage increases over the like 1933 weeks and percentages of average for corresponding weeks in the past 15 years:

| | 1934 | 1933 | 1932 | % inc. % of over 15-yr. 1933 ave. |
|---|---|---|---|---|
| Jan. 6.. | 490,939 | 439,469 | 571,678 | 13.8 66.2 |
| Jan. 13.. | 555,627 | 509,893 | 572,649 | 9.0 68.6 |
| Jan. 20.. | 566,430 | 499,554 | 562,101 | 12.2 69.2 |
| Jan. 27.. | 561,566 | 475,292 | 560,343 | 18.2 69.2 |
| Feb. 3.. | 564,093 | 486,039 | 573,923 | 16.1 69.3 |
| Feb. 10.. | 572,504 | 504,663 | 561,533 | 13.4 69.9 |
| Feb. 17.. | 598,896 | 517,529 | 572,265 | 15.7 73.8 |
| Feb. 24.. | 573,371 | 462,315 | 535,498 | 24.0 71.7 |
| Mar. 3.. | 604,137 | 481,208 | 559,479 | 25.5 71.8 |
| Mar. 10.. | 612,402 | 441,361 | 578,481 | 38.8 72.3 |
| Mar. 17.. | 625,773 | 453,637 | 584,759 | 37.9 -72.7 |
| Mar. 24.. | 608,462 | 479,959 | 561,118 | 26.8 71.3 |
| Mar. 31.. | 606,443 | 498,356 | 544,961 | 22.1 72.2 |
| Apr. 7.. | 557,887 | 492,061 | 545,623 | 13.4 67.5 |
| Apr. 14.. | 578,837 | 496,182 | 566,826 | 16.2 70.3 |
| Apr. 21.. | 589,453 | 496,512 | 563,527 | 18.7 70.3 |
| Apr. 28.. | 608,654 | 538,809 | 584,197 | 13.0 70.1 |

**1934 Total Compared.**

Loadings in the first 17 weeks this year totaled 9,880,479 cars, compared with 8,274,859 cars in the like 1933 period, an increase of 19.4 per cent, and with 9,564,963 cars in the corresponding period of 1932, an increase of 3.3 per cent.

Details of commodities for the week ended April 28, with comparisons, follow:

| | 1934 | 1933 | 1932 | Previous week |
|---|---|---|---|---|
| Misc. freight | 242,360 | 207,746 | 199,717 | 240,275 |
| Mer. L. C. L. | 165,390 | 162,327 | 185,070 | 165,671 |
| Coal | 115,417 | 78,392 | 91,054 | 100,426 |
| Forest prod. | 24,963 | 18,958 | 19,936 | 23,885 |
| Ore | 9,414 | 5,727 | 2,996 | 8,610 |
| Coke | 6,160 | 3,642 | 3,018 | 5,629 |
| Gr. & gr. pr. | 26,507 | 41,623 | 32,765 | 26,286 |
| Livestock | 18,443 | 20,394 | 19,641 | 18,671 |

**Loadings by Commodities.**

Cumulative totals of loadings by commodities for the first 17 weeks this year compare as follows:

| | 1934 | 1933 | 1932 |
|---|---|---|---|
| Misc. freight | 3,578,584 | 2,769,850 | 3,213,493 |
| Mer. L. C. L. | 2,733,826 | 2,661,432 | 3,189,235 |
| Coal | 2,226,001 | 1,709,906 | 1,866,983 |
| Forest prod. | 375,389 | 257,373 | 329,102 |
| Ore | 72,988 | 38,983 | 50,300 |
| Coke | 139,001 | 81,283 | 91,669 |
| Gr. & gr. pr. | 491,294 | 490,787 | 530,738 |
| Livestock | 263,406 | 265,274 | 324,042 |

# Money Markets

**Foreign Exchange.**

New York, May 4 (A.P.).—Foreign exchange steady; Great Britain in dollars, others in cents.

Great Britain, demand, 5.11½; cables, 5.11¾.

France, demand, 6.63; cables, 6.63.

**Demand Rates.**

| | | | |
|---|---|---|---|
| Italy | 8.54½ | *Austria | 19.05 |
| Belgium | 23.48 | *Hungary | 29.80 |
| Germany | 39.57 | Rumania | 1.01 |
| Holland | 67.91 | Czechoslov. | 3.46.16 |
| Norway | 25.71 | *Brazil | 8.67 |
| Sweden | 26.40 | Tokyo | 30.38 |
| Denmark | 22.86 | Shanghai | 32.12½ |
| Finland | 2.29 | Hongkong | 29.75 |
| Switzerland | 32.58 | Mexico City (silver peso) | 27.95 |
| Spain | 13.73 | Montreal in New York | 100.21¾ |
| Portugal | 4.67 | Montreal in Montreal | 99.78½ |
| Greece | 1.93 | | |
| Poland | 19.03 | | |
| Czecho'vakia | 4.19 | | |
| Yugoslavia | 2.29 | | |

*Nominal.

**New York.**

Call money steady; 1 per cent all day. Time loans steady; 60 days to 6 months, 1 per cent. Prime commercial paper (four to six months), unchanged. Bankers' acceptances unchanged. Rediscount rate New York Reserve Bank, 1½ per cent.

Bar silver steady, unchanged at 42¾.

**London.**

Bar gold declined 2 pence to 135s 10d, an equivalent of $34.82, on basis of sterling opening at $5.12¾. Discount rates, short bills, ½; three-month bills, ½ per cent.

Bar silver quiet, ⅛ lower at 18⅝d.

**Paris.**

Three per cent rentes, 78 francs 65 centimes; 4½ per cent rentes, 97.00.

Exchange on London, 77.23. The dollar was quoted at 15.04½.

# Dried Fruits Steady.

New York, May 4 (A.P.).—Dried fruits steady, unchanged.

# Robey's Review

## Finance Economics Business

### *Criticism of Governmental Policies by C. of C. Speakers Reflects the Shortcomings of Their Appreciation of the Problem a Year Ago.*

By Ralph West Robey.

By Ralph West Robey.

Criticism of the policies of the Government by the speakers at the annual convention of the Chamber of Commerce provides a significant commentary on the difficulties of overhauling an economic system. A year ago at the annual meeting the great plea of the business leaders in attendance was to be freed from the restrictions of the anti-trust laws. It was these statutes, we were told, that were responsible for destructive competition and a continuation of a vicious circle of deflation. If business leaders could cooperate, immediate improvement was certain.

Now, by and large, there was considerable basis for this plea. Our anti-trust laws had been devised to meet a situation that largely had disappeared. And while they may have been reasonably satisfactory during a period of extraordinarily rapid industrial development and wholesale exploitation of natural resources, they were ill suited to current conditions. In asking for modification of the laws, accordingly, business leaders were taking a sound course. It did not follow, however, that such changes would make our economic system a bed of roses.

**Business Leaders Failed To See Complications.**

At the time, nevertheless, this was overlooked. The business leaders were so intrigued with the destructive features of the anti-trust laws that they either were unable or unwilling to look beyond. They saw these changes only as an end in and of themselves—a change that would have no ramifications throughout the rest of the economic system or that might make the task of earning profits and protecting overheavy capital structures just as difficult as ever.

Only the most casual reflection was necessary, however, to see that there would be such ramifications. If the antitrust laws were relaxed other means must be devised to protect labor on the one side and consumers on the other side. It was not a problem of removing Governmental restrictions on business policies and practices, but of altering, and, let us, say, modernizing, such restrictions. When the Government offered business a certain freedom from the antitrust laws through the NRA, therefore, it required that it accept in return certain social obligations, such as minimum wages, maximum hours, elimination of sweat shops, &c.

**Abstractly There Is Good Reason to Make the Change.**

Theoretically a strong case can be made to the effect that this was a "fair trade." It was not the kind of a "trade," however, that should not have been undertaken by the Government until it, and business as well, had thought out just exactly what was to be done. Unfortunately this was not done. From the start it has been evident that the program was haphazard, that there was no underlying body of theory upon which decisions were based, that the whole effort was, if anything, even more planless than had been our earlier unplanned society.

The result has been, it seems to me, just about what should have been expected—a state of confusion, a situation where there is vigorous dissatisfaction among producers, laborers and consumers. Some people are happy, of course. They are the ones by and large that have been able by one means or another to twist the codes sufficiently in their favor to enable them to pull a profit out of the NRA potpourri.

The existence of these defenders of the policy, nevertheless, does not prove that the program has been a success. Rather, when combined with the large volume of dissatisfaction, it proves that the program is in need of extensive revision—that when one starts to overhaul the economic system his plan needs to be bottomed upon something more than mere ballyhoo and the law of averages.

(Copyright, 1934.)

# Federals Lead Bond Prices to Higher Levels

### All Categories Improve; Changes Narrow; Sales, $11,691,000.

New York, May 4 (A.P.).—Under the leadership of U. S. Government securities, all categories of listed bonds displayed a better tone today, although trading was quiet and price changes generally narrow.

Transfers totaled $11,671,000, par value, against $10,447,000 yesterday and the average for 60 domestic corporate issues recovered two-tenths of a point.

While the volume in the Federal section was only about $1,600,000, virtually the entire list reached new high territory for the past year or longer. Gains ranged from 1-32 to 5-32 of a point.

**No Constructive News.**

Aside from a substantial rally in commodities, there was no especially constructive news so far as the bond market was concerned. Automobile shipments for April were a little ahead of March, but some 92 per cent above the 1933 month. Car loadings for the previous week showed about a seasonal gain.

A number of foreign obligations came into favor for the first time in some months. The Chileans were exceptionally active at advances of 1 to 2 or more points, while similar gains were shown by loans of Argentina, France, Germany, Latauro Nitrate, Poland and Royal Dutch. Both the French government 7s and 7½s established new record highs, the former selling at 182 and the latter at 182⅛.

**List of Gainers.**

The utilities and industrials were in fair demand. Gainers of fractions to a point or more in these groups included loans of American and Foreign Power, American Water Works, American Telephone, American Writing Paper, Anglo-Chilean Nitrate, Paramount, Postal Telegraph, Sharon Steel Hoop, Studebaker, United Drug, U. S. Rubber, Walworth, Warner Bros., Federal Light, Goodrich, Goodyear, International Cement, International Telephone, and Milwaukee Electric.

Among the better rails were bonds of New Haven, Nickel Plate, Missouri Pacific, Southern, Frisco, Chicago & North Western, St. Paul, Canadian Pacific, and Alleghany Corporation.

# Curb Exchange Prices Display Firmer Tone

### Alcohols, Utilities Slightly Lower; Sales Drop to 148,000 Shares.

New York, May 4 (A.P.).—Trading was at slightly higher levels on the curb market although late selling unsettled the list somewhat at the close. Some of the alcohols and utilities finished fractionally lower.

Transfers, which dwindled to approximately 148,000 shares, were around the record low for the year. Sales yesterday approximated 177,000.

Dow Chemical was an outstanding feature, soaring 8¾ points to close at 92¾. Natomas Co., Sherwin-Williams and Parker Rust Proof got up a point or more. Gulf Oil and Aluminum Co. of America improved major fractions.

Electric Bond and Share, Standard Oil of Indiana, Lake Shore, and Swift and Co. were steady but Hiram Walker and American Gas and Electric yielded fractionally.

# The Dollar Abroad

(Associated Press.)

Aside from some improvement in terms of the British pound sterling, international dollar rates were virtually static yesterday. Trading was exceptionally quiet.

The American unit closed unchanged in London at $5.12½ to the pound, but the latter was a little heavy in New York and finished there 1 cent lower at $5.11½. London reduced the gold price 2 pence, to 135 shillings 10 pence ($34.82) a fine ounce, and purchases of $1,347,875 of the metal were reported.

In Paris the dollar ended ¼ of a centime off at an equivalent of 6.628 cents to the franc. The French currency again finished unchanged in New York at 6.63 cents.

At the closing New York franc rate, the dollar held the same .05 of a cent premium as yesterday. A month ago the premium amounted to ½ cent.

**Naval Stores Firm.**

Savannah, May 4 (A.P.).—TURPENTINE—Firm; 51; sales, 91; receipts, 267; shipments, 22; stock, 3,079.

ROSIN—Firm; sales, 1,573; receipts, 1,057; no shipments; stock, 82,132; quote: B, 4.20@4.25; D, 4.35; E, 4.50@4.60; F, 4.65; G, 4.70@4.75; H, 4.80; I, 5.00; K, 5.10; M, 5.10@5.15; N, 5.15; WG, 5.20@5.25; WW, 5.25; X, 5.35.

# The Markets at a Glance

**What the Stock Market Did.**

| | Fri. | Thur. |
|---|---|---|
| Advances | 363 | 258 |
| Declines | 192 | 329 |
| Unchanged | 168 | 186 |
| Total issues | 723 | 773 |

**Stocks**—Trading was draggy, but the selected lists of stocks averaged two-tenths of a point higher. Rails, steels and motors were steady to firm. Sales decreased to 875,990 shares.

**Bonds**—Federals led the bond market again, and all categories improved. Price changes were narrow. Advances averaged two-tenths of a point. Sales volume fell off to $11,691,000.

**Curb**—Trading was at higher level, although the market closed mixed. Alcohols and utilities were lower. Sales volume dropped to 148,000 shares.

**Wheat**—Prospects of an acute renewal of widespread drought caused wheat to climb 1¼ to 1¾ cents. Spring crop may suffer most. Corn and oats joined in the advance. May wheat sold at 79⅝; September, at 78¾.

**Cotton**—July cotton prices advanced $1.50 per bale. Offerings were comparatively light as the market rose. May sold at 11.03. The general market gained 29 to 33 points. July closed at 11.18 to 11.19.

**Rubber**—Crude rubber futures closed strong, 78 to 84 points higher. May sold at 14.95; July, at 15.15.

**Sugar**—Raw sugar was 3 points higher at 2.78; refined was unchanged at 4.30.

**Coffee**—Spot coffee demand was quiet. Santos No. 4 sold at 11¼; Rio No. 7, at 10¼.

**Silver**—Bar silver was unchanged. It sold in New York at 42¾ cents per ounce.

**Gold**—Bar gold sold in the United States at $35 per ounce. It sold in London at 135 shillings and 10 pence.

**Dollar**—The United States dollar was higher and steady on foreign exchanges. It stood in New York, with reference to other currencies, $5.11½ to the English pound; 6.63 cents to the French franc, and 39.57 cents to the German mark.

**Securities Averages.**

| Stocks. | 30 | 20 | 20 | 90 |
|---|---|---|---|---|
| | Ind'ls. | RR's | Ut's | Total |
| Yesterday | 93.1 | 47.5 | 69.7 | 81.9 |
| Prev. day | 92.7 | 47.2 | 70.4 | 81.7 |
| Week ago | 97.3 | 50.0 | 73.8 | 85.8 |
| Month ago | 97.9 | 50.3 | 74.0 | 86.3 |
| Year ago | 72.4 | 36.2 | 83.5 | 68.7 |
| 3 yrs. ago | 114.7 | 84.1 | 169.6 | 119.6 |
| 7 yrs. ago | 116.7 | 113.8 | 110.6 | 113.7 |
| High, 1934 | 105.0 | 54.3 | 90.3 | 93.8 |
| Low, 1934 | 89.1 | 41.8 | 64.3 | 77.5 |
| High, 1933 | 102.1 | 58.0 | 113.7 | 96.9 |
| Low, 1933 | 42.3 | 23.5 | 61.1 | 43.9 |
| High, 1932 | 72.3 | 39.8 | 111.0 | 73.9 |
| Low, 1932 | 35.1 | 13.2 | 51.8 | 35.0 |

(1926 average equals 100).

| Bonds. | 20 | 20 | 20 | 60 |
|---|---|---|---|---|
| | Ind'ls | RR's | Ut's | Total |
| Yesterday | 83.0 | 88.4 | 89.9 | 87.1 |
| Prev. day | 82.9 | 88.3 | 89.6 | 86.9 |
| Week ago | 83.3 | 89.1 | 90.4 | 89.6 |
| Month ago | 81.3 | 86.8 | 88.7 | 85.6 |
| Year ago | 65.3 | 66.3 | 76.6 | 68.7 |
| 2 yrs. ago | 57.9 | 58.4 | 76.1 | 64.1 |
| 3 yrs. ago | 83.6 | 99.6 | 100.6 | 94.6 |
| High, 1934 | 83.9 | 90.0 | 90.6 | 88.1 |
| Low, 1934 | 72.6 | 74.1 | 77.2 | 74.8 |
| High, 1933 | 77.1 | 84.9 | 88.5 | 83.4 |
| Low, 1933 | 58.3 | 57.0 | 74.1 | 63.6 |
| High, 1932 | 71.3 | 78.0 | 86.2 | 78.1 |
| Low, 1932 | 53.2 | 47.4 | 70.9 | 57.5 |

(1926 average equals 100).

(Copyright, 1934, Standard Statistics Co.)

**Metal Market.**

New York, May 4 (A.P.).—COPPER—Market, quiet. Electrolytic, spot and future, Blue Eagle, 8.50.

TIN—Market, steady. Spot and nearby, 54.00; future, 54.10.

IRON—Market firm and unchanged.

LEAD—Market, quiet; spot, New York, 4.25; East St. Louis, 4.10.

ZINC—Market, steady. East St. Louis, spot and future, 4.40.

ANTIMONY—Spot, 8.70.

# Commodities Price Range

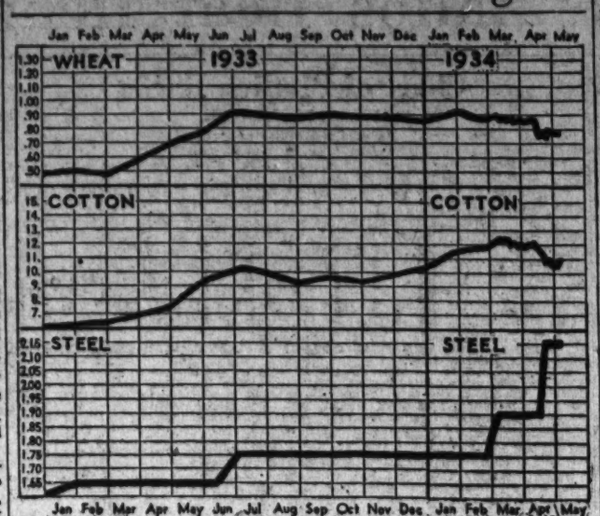


| Leaders in Markets | Today | Yes'day | Week Ago | Month Ago | Year Ago |
|---|---|---|---|---|---|
| Cotton, New York (May) | 11.03 | 10.74 | 10.72 | 11.94 | 7.84 |
| Wheat, Chicago (May) | 79⅝ | 78⅛ | 75¾ | 86 | 71½ |
| Corn, yellow, Chicago (May) | 46 | 45¼ | 44 | 48¼ | 36 |
| Oats, white, Chicago (May) | 29⅜ | 29¾ | 27½ | 32¼ | 25⅜ |
| Cattle, choice steers | 6.00 | 6.00 | 6.00 | 5.75 | 5.25 |
| Hogs, choice, Baltimore | 3.90 | 3.90 | 4.00 | 4.50 | 4.30 |
| Lambs, choice, Baltimore | 11.00 | 11.00 | 12.50 | 9.00 | 7.80 |
| Eggs, special, New York | 18 | 18 | 18¼ | 19½ | 13 |
| Butter, New York creamery | 25 | 25 | 25¼ | 24 | 22 |
| Flour, New York | 6.25 | 6.25 | 6.15 | 6.30 | 4.70 |
| Coffee, New York | 11¼ | 11¼ | 11¼ | 11½ | 7½ |
| Raw sugar, New York | 2.78 | 2.75 | 2.80 | 2.95 | 3.30 |
| Steel, Pittsburgh bar | 2.15 | 2.15 | 2.15 | 1.90 | 1.60 |
| Rubber, New York | 14.95 | 14.13 | 12.48 | 11.34 | 4.10 |
| Pig iron, foundry | 18.50 | 18.50 | 18.50 | 18.50 | 14.50 |
| Tin | 54.10 | 54.00 | 55.40 | 55.40 | 30.50 |
| Copper (electrolytic) | 8½ | 8½ | 8½ | 8 | 6¾ |
| Gold | 35.00 | 35.00 | 35.00 | 35.00 | 20.69 |
| Silver | 42¾ | 42¾ | 42½ | 46⅛ | 26½ |
| Zinc, East St. Louis | 4.40 | 4.40 | 4.40 | 4.30 | 3.65 |
| Lead, New York pig | 4.25 | 4.25 | 4.25 | 4 | 3.50 |
| Coal, bituminous | 2.00 | 2.01 | 2.00 | 2.02 | 1.80 |

# Lumber Orders Fall In Week, Report Says

### Output 22,777,000 Feet Shipments 206,933,000; Below 1933.

Lumber orders booked at the mills during the week ended April 28 were less than the preceding week and less than in March weeks, but greater than the first two weeks of April and than any week in the first two months of the year; production was less than during the two preceding weeks and than two in March, otherwise heaviest of the year, according to telegraphic reports to the National Lumber Manufacturers Association from regional associations covering the operations of 1,512 leading hardwood and softwood mills.

These mills reported production 206,136,000 feet; shipments, 195,239,000 feet; orders, 205,273,000 feet.

Revised figures from 1,555 mills for the week ended April 21 were production, 222,777,000 feet; shipments, 206,933,000 feet; orders, 216,719,000 feet.

**Orders Above Production.**

All softwood groups reported orders above production during the week ended April 28 except Western pine, California redwood and Northern hemlock, but total softwood orders were 2 per cent below production.

The hardwood groups, except Southern and Appalachian, reported orders less than output, total orders being 2 per cent below production.

For the first time this year orders were less than during the corresponding week of 1933, according to reports of identical mills. All regions reported decrease except California redwood and Northern hardwoods. The largest losses were in the South and in Northern softwoods. Total softwood orders were 10 per cent below those of corresponding week of last year; hardwood orders, 27 per cent below their 1933 record. Production was 43 per cent above that of last year's week; shipments were 3 per cent below. The loss in orders from last year is due partly to recovery, then partly to current decline.

**Unfilled Orders Drop.**

Unfilled orders dropped somewhat from the preceding week, being the equivalent of 26 days' average production of reporting mills, compared with 27 days a week ago and 20 days a year ago.

Forest products car loadings during the week ended April 21 were 23,885 cars, a decrease of 479 cars from the preceding week; 6,763 cars above the same week of 1933 and 4,079 cars above the week of 1932.

Lumber orders reported for the week ended April 28, 1934, by 996 softwood mills totaled 178,262,000 feet, or .2 per cent below the production of the same mills. Shipments as reported for the same week were 167,127,000 feet, or 6 per cent below production. Production was 178,592,000 feet.

Reports from 563 hardwood mills give new business as 27,011,000 feet, or 2 per cent below production. Shipments as reported for the same week were 28,112,000 feet, or 2 per cent above production. Production was 27,544,000 feet.

# Goods Markets.

New York, May 4 (A.P.).—Unfinished cloth markets were steadier today, with a moderate volume of business passing. Interest was broader. Finished goods were in moderate demand for quick shipment. Fall overcoating orders in hand contain a larger proportion of firmer and heavier weaves than for some seasons past. Rayon yarn trading for June delivery is better in the weaving divisions. Silks are firmer and goods for spot shipment are in better demand. Burlaps were unchanged and quiet.

# Silk Markets.

New York, May 4 (A.P.).—Raw silk futures closed firm, ¼c higher. Sales, 550 bales. May, *1.22; July, 1.22; October, 1.24.

Open-market quotations (60-day basis): Shanghai, steam filature, 7B per cent seriplane 20-22s, 1.30; Canto, double extra A, 14-16s, .90.

Japanese, special crack double extra, 81 per cent seriplane, 13-18s, 1.27½.

*Bid.

# Wall Street Briefs.

New York, May 4 (A.P.).—New State and municipal financing scheduled for next week totals $27,635,700, including a $20,000,000 issue of State of Pennsylvania bonds scheduled for Tuesday, says the Daily Bond Buyer. Bidders of the Pennsylvania issue are asked to name an interest rate not exceeding 4½ per cent.

No changes were shown in today's gold statement of the New York Federal Reserve Bank, covering transactions to 3 p. m.

Another sale of securities of a Pennsylvania railroad subsidiary was disclosed today when it was learned that $3,943,000 bonds of the Pennsylvania, Ohio & Detroit Railroad Co. had been disposed of by the Pennsylvania through Kuhn, Loeb & Co. The bonds, placed privately at par by the banking house, are first and refunding mortgage 4½s, series B, due July 1, 1981.

Heavy melting steel scrap, No. one grade, has been reduced 25 cents a ton to a range of $13.25-$13.75 at Pittsburgh. This makes a cut of 75 cents in the past ten days.

The Railroad Credit Corporation's report of the Interstate Commerce Commission shows that $14,038,634, or 19 per cent of the fund created by Pooling Emergency Freight revenues through March 31, 1933, had been repaid to the participating roads up to April 30. Seven distributions have been made since the corporation began to liquidate last June 1.

H. C. Borack Co.'s sales for the four weeks ended April 28 totaled $2,415,818, an increase of 1.2 per cent over last year.

**Glove Factories Busy.**

Chicago, May 4 (A.P.).—E. J. Streichert, Chicago glove manufacturer, asserted that work-glove factories are now busier than they have been at any other time since war days.

# Bank Stocks

New York, May 4 (A.P.).—Over-the-counter market:

| Banks. | Bid. | Asked. |
|---|---|---|
| Bank of Manhattan (2) | 31 | 33 |
| Chase National (1.40) | 49 | 50½ |
| Commercial (8) | 145 | 155 |
| Fifth Ave. (34a) | 1050 | 1090 |
| First National (100) | 1680 | 1720 |
| National City (1) | 20¼ | 20¾ |
| Public (1½) | 33 | 35 |
| **Trust Companies.** | | |
| Bankers (3) | 64 | 66 |
| Brooklyn Trust (4) | 104 | 109 |
| Central Hanover (7a) | 133 | 137 |
| Chemical (1.80) | 41 | 43 |
| Continental (1.80) | 13¾ | 15¼ |
| Corn Exchange (3) | 19¼ | 20¼ |
| Empire (1) | 22 | 23½ |
| Guaranty (26) | 362 | 367 |
| Irving (1) | 14 | 15 |
| Manufacturers (½) | 22 | 23½ |
| N. Y. Title & Mtge. | ½ | ½ |
| N. Y. Trust (5) | 105 | 108 |
| Title G. & T. | 9¾ | 11¼ |
| United States (70a) | 1730 | 1780 |
| **Insurance.** | | |
| Aetna Cas. (2a) | 50½ | 52½ |
| Aetna Fire (1.60) | 38¾ | 40¾ |
| Aetna Life | 19¾ | 21¼ |
| Agricultural (2.60) | 56 | 58 |
| Am. Reinsurance (2) | 39¾ | 41¾ |
| Am. Surety | 23¼ | 24¾ |
| Balt. Amer. | 3¾ | 4¾ |
| Boston (16) | 463 | 470 |
| Conn. Gen. Life (.80) | 28¾ | 29¾ |
| Fid. & Dep. | 40¾ | 42 |
| Firemens Ins. | 6 | 7 |
| Frank Fire (1) | 21¼ | 22¾ |
| Glens Falls (1.60) | 29 | 30¼ |
| Globe & Rut. | 48 | 51 |
| Great Amer. (1) | 19¼ | 20¾ |
| Halifax (.90) | 16¾ | 17¾ |
| Hanover (1.60) | 29 | 30¼ |
| Hartford Fire (2) | 53 | 55 |
| Home Fire Sec. | 3 | 4 |
| Home Ins. (1.05a) | 24 | 25½ |
| Lincoln Fire | 2 | 3 |
| Mass. Bond | 14½ | 15½ |
| Natl Fire (2) | 84½ | 86½ |
| Natl Liberty (.20) | 6¾ | 8¾ |
| N. Y. Fire | 11¾ | 14¾ |
| Nor. River (.75a) | 19¾ | 20¾ |
| Phoenix (2) | 62¾ | 64¾ |
| Prov. Wash. (1) | 27¼ | 29¼ |
| St. Paul Fire and Marine | 130 | 134 |
| Springfield (4½) | 443 | 458 |
| Sun Life | 440 | 463 |
| Travelers (16) | 443 | 458 |
| U. S. Fire (1½) | 34 | 36 |
| Westchester (1.10a) | 25¾ | 27¼ |

(a) Including extras.

# Rubber Closes Strong.

New York, May 4 (A.P.).—Crude rubber futures closed strong, 78@84 higher. May, 14.95; July, 15.13@15.17; September, 15.40@15.42; October, *15.50.

Smoked ribbed spot closed *15.00.

*Nominal.

# Chicago Egg Futures.

Chicago, May 4 (A.P.).—Egg futures, storage packed firsts, May, 17½; refrigerator standards, October, 18¾.

Butter futures, storage standards, November, 24½; fresh standards, June, 23½.

# Flour Markets.

New York, May 4 (A.P.).—Rye irregular; No. 2 Western, 48½ c. i. f. New York, and 69¼ c. i. f. New York, domestic, to arrive.

Minneapolis, May 4 (A.P.).—FLOUR—20 cents lower. Carload lots, family patents, 6.35@6.55 a barrel in 98-pound cotton sacks. Shipments, 30,793.

BRAN—Pure, 16.00@16.50.

# Steel Prices Unchanged.

New York, May 4 (A.P.).—Steel prices unchanged.

# Stocks Crawl Up Two-Tenths In Light Sales

### Rails, Steels and Motors Turn Steady; Trading, 875,990 Shares.

New York, May 4 (A.P.).—Several major commodities, including wheat and cotton, were stronger today, but stocks, after a promising forenoon, found it difficult to make progress. However, on balance the market finished higher, averaging two-tenths of a point above Thursday's close in a turnover of only 875,990 shares.

A few of the more prominent leaders softened during the afternoon and their weakness seemed to dampen sentiment.

American Telephone was sold for a 2-point net loss, making a new low for the current decline. Case struck an airpocket that dropped it 5 points. Allied Chemical and Du Pont were down about 1 each and Consolidated Gas sagged a major fraction.

**Steady to Firm.**

Rails, steels and motors were steady to firm and metals developed a degree or two of strength. Sugar shares improved. Chrysler jumped nearly 2 points early in the day, responding to the extra dividend and first-quarter earnings statement which had been announced after yesterday's close.

Its gain, however, was cut to a fraction. General Motors, U. S. Steel, Pennsylvania, Santa Fe, Anaconda, American Smelting, Cerro de Pasco and U. S. Smelting closed with moderate gains.

The rapid progress which the House has made with the market regulation bill and its willingness to go along with the text as approved in committee looks to many like an indicator of how the membership will finally vote on the whole measure. The Senate bill, which embodies no specified margin requirement, is regarded as more lenient, but how the upper chamber will regard its own committee's version has not yet been disclosed.

**Weather and Trade.**

Uncertainties of the weather seem to be having an effect on retail trade. This week's Dun & Bradstreet Business Review says wholesale buying has been reduced, one retardative factor being "the current weakness of prices which may force merchants to write off depreciation on present inventories, much of which was accumulated at prices higher than replacement costs now obtaining."

April output of motor cars, according to estimates presented to the industry's chamber of commerce, represent the largest total since August, 1929, being 92 per cent above last year and moderately better than March, 1934. However, the figure, 269,569 units, is under earlier forecasts, due presumably to labor difficulties and the higher prices.

The move for modification of certain features of the 1933 securities act, taking form in a proposed amendment to the Senate stock market bill, was interesting to Wall street, which has not been alone, of late, in feeling that a revival of the capital market would help along the cause of general recovery.

# Chicago Stocks.

(Furnished by W. B. Hibbs & Co.)

| | Bid. | Asked. |
|---|---|---|
| Yellow Taxi | 14 | 14½ |
| Thompson | 8 | 8½ |
| Wahl | 5½ | 6 |
| Butler Bros | 10¾ | 11½ |
| National Leather | 1½ | 2 |
| Swift | 17 | 17½ |
| Swift International | 32 | 32½ |
| Libby, McNeil & Libby | 6 | 6¼ |
| Midwest Oil | ½ | ¾ |
| City Con. com | ½ | ¾ |
| City Con. pfd | ½ | 1½ |
| Edison | 84 | 85 |
| Public Service, $100 par | 13½ | 17½ |
| Public Service, no par | 16¾ | 17 |
| Quaker com | 113 | 115 |
| Quaker pfd | 23¼ | 23¾ |
| Hendrix | 12 | 14½ |
| Borg Warner | 24¼ | 24½ |
| Illinois Brick | 8 | 8¼ |
| U. S. Gypsum | 38 | 42 |
| Great Lakes Dock & Dredge | 18½ | 19½ |
| Conso. com | ½ | ¾ |
| Conso. pfd | 2 | 4 |
| Electric Household | 12½ | 13 |
| McCord | 11½ | 13¾ |

# Treasury Certificates.

(Reported by Charles D. Barney & Co.)

| Rate. | Maturity. | Offer. |
|---|---|---|
| ¼ | June 15, 1934 | 100 20-32 |
| 2¼ | Aug. 1, 1934 | 100 1-32 |
| 1½ | Sept. 15, 1934 | 100 31-32 |
| 2 | Dec. 15, 1934 | 101 16-32 |
| 2¼ | Mar. 15, 1935 | 102 8-32 |
| 3 | June 15, 1935 | 103 3-32 |
| 1¾ | Aug. 1, 1935 | 101 19-32 |
| 2¼ | Dec. 15, 1935 | 102 20-32 |
| 2¼ | Apr. 15, 1936 | 103 16-32 |
| 3¼ | Aug. 1, 1936 | 104 17-32 |
| 2¾ | Dec. 15, 1936 | 103 17-32 |
| 2¾ | Feb. 15, 1937 | 103 19-32 |
| 3 | Apr. 15, 1937 | 104 1-32 |
| 3½ | Sept. 15, 1937 | 104 6-32 |
| 2¾ | Feb. 1, 1938 | 102 18-32 |
| 3 | Mar. 15, 1938 | 103 19-32 |
| 2¼ | June 15, 1938 | 103 6-32 |

# U. S. Treasury Receipts.

(Associated Press.)

The position of the Treasury May 3:

| | Year ago. | Last year. |
|---|---|---|
| Receipts | $183,127,538.05 | $73,642,316.47 |
| Customs receipts for the month | $1,045,36 | $1,316,- |
| Receipts for the fiscal year (since July 1) | $2,523,864,257.49 | $1,686,- |
| Expenditures | $224,922.22 | $3,279,788,172.74 |
| Emergency expenditures | $3,382,360,664.73 | $2,- |
| Deficit | $7,755,918,392.63 | $1,745,100,- |
| Cash balance | | $2,246,219,923.75 |

(including $3,279,788,172.74 of emergency expenditures); excess of expenditures, $3,382,360,664.73. Gold assets, $7,755,918,392.63.

(United Press.)

Government expenses and receipts of the current fiscal year to May 3, compared with the corresponding period of the previous fiscal year:

| | This year. | Last year. |
|---|---|---|
| Expenses | $5,886,234,922.22 | $4,392,288,257.99 |
| Receipts | 2,523,864,257.49 | 1,663,644,744.01 |
| Deficit | 3,362,370,664.73 | 2,728,643,513.98 |
| Cash balance | | $2,246,219,923.75. |

# Foreign Markets.

(Associated Press.)

London, May 4.—Inactivity continued to prevail on the stock exchange today. Gilt-edged securities, oil shares and German bonds firmed, while transatlantic issues remained steady. Mining shares and home rails were heavy, with rubber stocks irregular. The market closed steady.

Paris—Rentes led the way to the improvement on the bourse today. Electrical and bank issues were especially strong, but Citroen shares were weak. The closing was firm.

Berlin—Dullness credited to the doubtful outcome of the transfer conference continued on the bourse. The closing was steady.

TORONTO STOCK EXCHANGE
GOLD STOCKS
Quotations and current information available
The Columbia Co.
220 Southern Bldg. NA. 1278.

OFFICE EQUIPMENT
WE BUY, SELL or EXCHANGE
Desks, Tables, Chairs, Typewriters
Adding Machines, Check Protectors, Steel Files, Steel Cabinets
BAUM'S FURNITURE HOUSE
1416 Eye St. N.W. Phone NA. 2184

# Transactions on N. Y. Bond Market

(Associated Press.)

Total bond sales yesterday, $11,671

# July Cotton Advances $1.50 Under Buying

### May Closes at 11.03 as General Market Rises 29 to 33 Points.

New York, May 4 (AP). — Trade demand combined with covering and scattered buying found offerings comparatively light in the cotton market here today and prices rose sharply.

July climbed to 11.19, or more than $1.50 a bale, above yesterday's closing quotations and nearly $2.50 a bale above the low level of last Tuesday. That delivery closed at 11.18 with the general market finishing very steady at gains of 29 to 33 points.

Early offerings were light, and as prices worked upward without encountering any pronounced resistance, covering became more active, buying interest showing some tendency to broaden.

This was encouraged by the firm tone of the stock and grain markets, and trading, which was only in moderate volume during the forenoon, became more active toward the close.

The demand from abroad tapered off after the close of Liverpool, but reappeared in the late trading.

May deliveries sold up to 11.06 and December to 11.48, making net advances of 32 to 34 points, and closing quotations were only a shade under the best levels.

Reports that recent weather conditions had retarded germination in some parts of the Southwest came in for some attention, and there was some talk of a better tone in the cotton goods market.

Exports today, 836, making 6,654,-392 so far this season. Port receipts, 6,077. U. S. port stocks, 2,943,228.

**Futures Price Range.**

| | High. | Low. | Last. |
|---|---|---|---|
| May | 11.04 | 10.82 | *11.03 |
| July | 11.19 | 10.91 | 11.19 |
| October | 11.35 | 11.07 | 11.35 |
| December | 11.48 | 11.19 | 11.48 |
| January | 11.54 | 11.26 | 11.54 |
| March | 11.65 | 11.36 | 11.65 |

Spot quiet; middling, 11.30.
*Nominal.

**Cottonseed Oil.**

Though somewhat irregular, bleachable cottonseed oil was generally higher today on covering and a little commission house buying prompted by the firmness of cotton, the advance in grains and steadiness of lard, hogs and crude oil. Final prices were 3 points to 1 net lower. Sales were 31 contracts. Bleachable, spot, nominal; May closed, 5.00; July, 5.24, September, 5.45; October, 5.57; December, 5.67.

# H. I. Harriman Is Elected by U. S. Chamber

Officers and directors for the ensuing year were elected today at the annual meeting of the Chamber of Commerce of the United States. Henry I. Harriman was reelected president for a third term. Six vice presidents and 17 directors were named. The entire list of officers and directors for the ensuing year follows:

President—Henry I. Harriman, chairman of the board, New England Power Association, 20 Somerset street, Boston, Mass.

Honorary life vice president—John Joy Edson, chairman of the board, Washington Loan & Trust Co., Washington, D. C. (mail to 915 F street northwest).

Vice presidents—Matthew S. Sloan, chairman of the board, Missouri-Kansas-Texas Railway Co., 25 Broad street, New York City; T. Guy Woolford, chairman of the board, Retail Credit Co., 90 Fairlie street northwest, Atlanta, Ga.; Felix M. McWhirter, president, the Peoples State Bank, Indianapolis, Ind.; F. Peavey Heffelfinger, vice president and general manager, Monarch Elevator Co., 317 Chamber of Commerce Building, Minneapolis, Minn.; William V. Hodges, Hodges, Wilson & Rogers, 327 Colorado National Bank Building, Denver, Colo.; Paul Shoup, vice chairman, Southern Pacific Co., 165 Broadway, New York City.

Senior council—Richard F. Grant, 4707 Chrysler Building, New York City; John W. O'Leary, president, Machinery & Allied Products Institute, 221 North LaSalle street, Chicago, Ill.; Lewis E. Pierson, chairman of the board, Irving Trust Co., 1 Wall street, New York City; William Butterworth, chairman of the board, Deere & Co., Moline, Ill.; Silas H. Strawn, Winston, Strawn & Shaw, First National Bank Building, Chicago, Ill.

Treasurer—Robert V. Fleming, president, Riggs National Bank, Washington, D. C.

Chairman executive committee—Henry I. Harriman, chairman of the board, New England Power Association, 20 Somerset street, Boston, Mass.

Secretary—D. A. Skinner, Chamber of Commerce of the United States, 1615 H street northwest, Washington, D. C.

Directors—Jesse A. Bloch, vice president, the Bloch Bros. Tobacco Co., Wheeling, W. Va.; Charles E. Bockus, president, Clinchfield Coal Co., 75 West street, New York, N. Y.; Fred H. Clausen, president, Van Brunt Manufacturing Co., Horicon, Wis.; William R. Dawes, president, Central Illinois Securities Corporation, 134 South La Salle street, Chicago, Ill.; Lee J. Dougherty, president, Guaranty Life Insurance Co., Kahl Building, Davenport, Iowa; J. Walter Drake, 1824 Union Trust Building, Detroit, Mich.; David F. Edwards, president, Saco-Lowell Shops, 147 Milk street, Boston, Mass.; James A. Farrell, 26 Beaver street, New York, N. Y.; Philip J. Fay, Nichols & Fay, Merchants Exchange Building, San Francisco, Calif.; Kerwin H. Fulton, president, Outdoor Advertising, Inc., 1 Park avenue, New York, N. Y.; Homer Gard, president, Journal Publishing Co., Hamilton, Ohio; W. F. Gephart, vice president, First National Bank, St. Louis, Mo.; A. P. Greensfelder, president, Fruin-Colnon Contracting Co., Merchants-Laclede Building, St. Louis, Mo.; John H. Hanna, president, Capital Transit Co., Thirty-sixth and M streets northwest, Washington, D. C.; John C. Harding, manager, Western Department, Springfield Fire and Marine Insurance Co., 222 West Adams street, Chicago, Ill.; Henry Howard, consulting engineer, Paradise road, Newport, R. I.; William G. Irwin, president, Irwin-Union Trust Co., Columbus, Ind.; Eric A. Johnston, president, Brown-Johnston Co., Spokane, Wash.; John A. Law, president, Saxon Mills, Spartanburg, S. C.; P. W. Litchfield, president, Goodyear Tire & Rubber Co., 1144 East Market street, Akron, Ohio; Lawrence C. Newlands, vice president, Oregon Portland Cement Co., Portland, Oreg.; James F. Owens, president, Oklahoma Gas & Electric Co., Oklahoma City, Okla.; Justin Peters, president, Pennsylvania Lumbermen's Mutual Fire Insurance Co., Philadelphia, Pa.; Thomas R. Preston, president, Hamilton National Bank, Seventh and Market streets, Chattanooga, Tenn.; Redfield Proctor, vice president, Vermont Marble Co., Proctor, Vt.; Fred W. Sargent, president, Chicago and North Western Railway Co., 400 West Madison street, Chicago, Ill.; Harry Scherr, attorney, First Huntington National Bank Building, Huntington, W. Va.; Adolph Schleicher, president, Samson Tire & Rubber Corporation, 5725 Telegraph road, Los Angeles, Calif.; Thomas J. Strickler, vice president and general manager, Kansas City Gas Co., Kansas City, Mo.; C. D. Sturtevant, president, Bartlett-Frazier Co., 111 West Jackson boulevard, Chicago, Ill.; William L. Sweet, treasurer, Rumford Chemical Works, Rumford, R. I.; Walter C. Teagle, president, Standard Oil Co. of New Jersey, 26 Broadway, New York, N. Y.; Edmond C. Van Diest, president, General Service Corporation, Mining Exchange Building, Colorado Springs, Colo.; O. S. Warden, editor and publisher, Great Falls Tribune, Great Falls, Mont.; Worrall Wilson, chairman of board, Seattle Trust Co., Title and Trust Building, Seattle, Wash.; William P. Witherow, president, Steel Products Co., Pittsburgh, Pa.

## Value of Listed Shares Drops $267,770,000

New York, May 4 (AP).—The value of shares listed on the New York Stock Exchange declined approximately $267,770,000 during April to an aggregate of $36,432,143,818, the exchange reported today.

# Complete Transactions Yesterday on New York Stock Exchange

(Associated Press.)
Total yesterday, 873,960; previous day, 1,153,090; week ago, 853,480; year ago, 4,996,720; two years ago, 1,626,700; January 1 to date, 177,486,901; year ago, 135,158,307; two years ago 135,396,115.

| —1934— High | Low | Name and Dividend Rate | Sales— Add 00 | High | Low | Close | Net Ch'ge. |
|---|---|---|---|---|---|---|---|
| | | **A** | | | | | |
| 11⅞ | 8⅝ | Adams Exp | 14 | 9⅛ | 8⅝ | 9 | + ¼ |
| 34⅝ | 16 | Adams-Millis (½g) | 10 | 30 | 29¼ | 30 | + ¼ |
| 11⅞ | 7⅝ | Addressog | 1 | 9½ | 9½ | 9½ | — ¼ |
| 9⅝ | 6⅛ | Affiliat Prod (.60) | 1 | 7½ | 7½ | 7½ | |
| 106¼ | 93¾ | Air Reduc (3) | 24 | 102⅝ | 101⅞ | 102⅝ | + ⅝ |
| 3⅛ | 1⅞ | Air-Way El Ap | 1 | 2⅞ | 2⅞ | 2⅞ | |
| 23⅞ | 19¼ | Alaska Jun (.90b) | 25 | 19⅞ | 19⅛ | 19⅝ | + ¼ |
| 5¼ | 2⅝ | Alleghany | 30 | 3⅛ | 3 | 3 | |
| 14⅝ | 5¼ | Alleg pf xw | 2 | 13½ | 12⅞ | 12⅞ | — ⅛ |
| 16 | 5⅝ | Alleg pf $30 ww | 11 | 14¼ | 13⅛ | 14¼ | + ¾ |
| 14½ | 5⅝ | Alleg pf $40 ww | 3 | 12⅝ | 12½ | 12⅝ | + ½ |
| 160¾ | 143½ | Al Chem & Dye (6) | 10 | 146 | 143¾ | 143¾ | — 1¼ |
| 23⅝ | 16½ | Allis-Ch Mfg | 12 | 17⅞ | 17⅜ | 17⅞ | + ½ |
| 53⅝ | 41½ | Amerada (2) | 11 | 51 | 50½ | 50⅞ | + ⅜ |
| 36 | 25¼ | Am Ag Ch Del | 15 | 33⅝ | 33 | 33 | + ¼ |
| 25¼ | 14½ | Am Bank Note | 23 | 21¼ | 20½ | 20½ | + ¼ |
| 50½ | 40 | Am Bank N pf (3) | 1.20 | 46½ | 46½ | 46½ | + 1 |
| 12⅝ | 7½ | Am Beet Sug | 12 | 11½ | 11¼ | 11⅝ | + ¾ |
| 71 | 46½ | Am Beet S pf | .60 | 65¾ | 65½ | 65½ | + 1½ |
| 107⅝ | 94½ | Am Can (4) | 16 | 100¼ | 99¼ | 99¼ | + ¼ |
| 33⅞ | 23¼ | Am Car & Fdy | 10 | 25¼ | 25 | 25 | — ¼ |
| 56⅞ | 38¼ | Am Car & F pf | 1 | 45½ | 45½ | 45½ | |
| 12¼ | 6½ | Am Chain | 1 | 9½ | 9½ | 9½ | + ½ |
| 62¼ | 44¾ | Am Coml Alco | 13 | 47 | 44¾ | 45 | — 2 |
| 5 | 2⅝ | Am Encaus Til | 3 | 3¼ | 3⅛ | 3¼ | + ¼ |
| 13¾ | 7⅝ | Am & For Pow | 10 | 9 | 8⅝ | 8⅞ | + ⅛ |
| 22⅞ | 17⅞ | Am-Hawaii SS (1) | 1 | 16⅝ | 16⅝ | 16⅝ | + ⅛ |
| 42¼ | 30⅞ | Am Hi & L pf | 2 | 32⅞ | 32½ | 32⅞ | — 1⅛ |
| 36⅝ | 26⅞ | Am Home Pr (2.40) | 1 | 34¼ | 34¼ | 34¼ | + ¼ |
| 10 | 6⅛ | Am Ice | 6 | 8⅞ | 8⅝ | 8⅞ | + ⅝ |
| 11 | 6⅛ | Am Internat | 18 | 8½ | 8¼ | 8¼ | |
| 2 | ⅜ | Am-La Fra & P | 9 | 1 | 1 | 1 | |
| 8⅛ | 4 | Am-La Fr pf | 30 | 7 | 7 | 7 | |
| 38⅜ | 26¼ | Am Loco | 3 | 30 | 29½ | 29½ | |
| 74⅝ | 50 | Am Loco pf | 1 | 66½ | 66½ | 66½ | + 1½ |
| 19⅝ | 13 | Am M & Fdy (.80) | 6 | 15¾ | 15⅝ | 15⅝ | — ¼ |
| 9⅝ | 3¼ | Am M & Met | 1 | 7½ | 7½ | 7½ | |
| 27⅝ | 18 | Am Metal | 7 | 23⅝ | 23 | 23 | + ¼ |
| 91 | 73 | Am Met 6% pf | 1 | 85¼ | 85¼ | 85¼ | + ¼ |
| 34¾ | 21 | Am News (1½) | 7.60 | 29 | 27⅞ | 29 | + 1½ |
| 12¼ | 5⅝ | Am Pow & Lt | 11 | 8 | 7¾ | 7¾ | |
| 29⅞ | 13¾ | Am P&L $6 pf (1½) | 12 | 24 | 23 | 23 | — 1 |
| 26¼ | 12⅝ | Am P&L $5 pf (1¼) | 4 | 20½ | 20 | 20 | |
| 17⅝ | 13¾ | Am Rad & St S | 41 | 14⅝ | 14⅜ | 14⅝ | + ⅜ |
| 28¼ | 17½ | Am Roll Mill | 19 | 22⅝ | 22 | 22 | |
| 7⅜ | 3¼ | Am Seating | 2 | 5 | 4¾ | 4¾ | |
| 2⅝ | 1 | Am Ship & C | 1 | 1⅜ | 1⅜ | 1⅜ | |
| 30 | 19¼ | Am Ship Bldg (2) | 10 | 25¼ | 25¼ | 25¼ | + ¼ |
| 51¼ | 40⅛ | Am Smelt & R | 50 | 41 | 39¾ | 40 | + ¼ |
| 123 | 100 | Am Smelt pf (7k) | 2 | 118 | 116½ | 116½ | + ½ |
| 94¾ | 71¼ | Am Smelt 2 pf | 1 | 92 | 92 | 92 | + 2 |
| 54 | 48⅝ | Am Snuff (3¼b) | 1 | 56⅞ | 56⅞ | 56⅞ | — ⅛ |
| 123½ | 106 | Am Snuff pf (6) | 10 | 123⅛ | 123⅛ | 123⅛ | |
| 26½ | 19 | Am Stl Fdrs | 5 | 19 | 19 | 19 | — ¼ |
| 44½ | 37 | Am Stores (2¼b) | 2 | 42¾ | 42¼ | 42¾ | + ¼ |
| 61 | 46 | Am Sugar Ref (2) | 29 | 53¾ | 52½ | 53¼ | + 1⅛ |
| 115¼ | 103½ | Am Sugar pf (7) | 3 | 114¾ | 114½ | 114½ | — ¼ |
| 20⅝ | 15½ | Am Sumat Tob | 2 | 17⅝ | 17⅝ | 17⅝ | + ½ |
| 125¼ | 107¾ | Am Tel & Tel (9) | 120 | 114¾ | 112 | 112 | — 2 |
| 82⅝ | 65¼ | Am Tob (5) | 5 | 70 | 69¼ | 70 | + 1 |
| 84½ | 67 | Am Tob B (5) | 16 | 72¼ | 71 | 71½ | + ¼ |
| 123⅝ | 107¼ | Am Tob pf (6) | 1 | 122½ | 122½ | 122½ | + ½ |
| 27⅝ | 16¾ | Am Wat Wks (1) | 35 | 19⅞ | 19 | 19 | — ½ |
| 17⅛ | 11⅝ | Am Woolen | 3 | 12⅝ | 12½ | 12½ | — ¼ |
| 83¼ | 61⅝ | Am Wool pf (1¼k) | 1 | 68 | 68 | 68 | |
| 4¼ | 1¼ | Am Wtg P | 10 | 3 | 2⅞ | 2⅞ | + ¼ |
| 17½ | 8¼ | Am Wtg P pf | 2 | 12¼ | 12⅛ | 12¼ | + ⅜ |
| 9 | 5⅝ | Am Zinc L&S | 5 | 7 | 7 | 7 | |
| 17¾ | 13½ | Anaconda | 89 | 15⅜ | 15¼ | 15⅜ | + ⅛ |
| 24¾ | 18 | Anchor Cap (.60) | 7 | 22¼ | 21 | 22¼ | + 1¾ |
| 100 | 84 | Anchor Cap pf (6⅝) | .70 | 99⅞ | 99½ | 99⅞ | |
| 34 | 26¼ | Arch-Dan-M (1) | 7 | 33⅛ | 32 | 33⅛ | + 1½ |
| 115 | 110 | Arch-D-M pf (7) | 10 | 112¾ | 112¾ | 112¾ | + ¼ |
| 93¼ | 76¼ | Armour Del pf (7) | 2 | 91¼ | 91 | 91 | |
| 8 | 4¼ | Arm Ill A | 28 | 6⅝ | 6⅛ | 6½ | + ¼ |
| 3⅞ | 2¼ | Arm Ill B | 29 | 3 | 3 | 3 | |
| 75⅝ | 55 | Arm Ill pf | 8 | 68⅞ | 67½ | 67½ | |
| 8⅝ | 3⅝ | Arnold Const | 3 | 5⅝ | 5⅝ | 5⅝ | — ⅛ |
| 3½ | 1 | Assd App Ind | 2 | 2 | 2 | 2 | |
| 18¼ | 11½ | Assd Dry Gds | 6 | 14¼ | 14¼ | 14¼ | + ½ |
| 73¾ | 54 | Atch T & S F | 33 | 66⅛ | 64¾ | 64¾ | + ⅝ |
| 54¼ | 39 | Atl Cst Line | 6 | 44 | 43 | 43 | |
| 24 | 20 | Atl G & W I pf | 2 | 22¼ | 21½ | 21½ | — 1 |
| 35¼ | 26⅞ | Atl Refin (1) | 10 | 27 | 26⅝ | 26⅝ | + ¼ |
| 101½ | 83 | Atlas Pow pf (6) | .50 | 99 | 99 | 99 | + ½ |
| 16¼ | 7½ | Atlas Tack | 10 | 10⅝ | 10½ | 10⅝ | + ¼ |
| 57⅞ | 39½ | Auburn Auto (2) | 31 | 43¼ | 40½ | 41½ | — 1 |
| 16⅝ | 7 | Aust Nich | 1 | 13¼ | 13¼ | 13¼ | — ⅛ |
| 10¾ | 5⅝ | Aviation Corp | 45 | 7⅝ | 7½ | 7½ | + ¼ |
| | | **B** | | | | | |
| 16 | 11 | Baldwin Loc | 18 | 12¾ | 12¼ | 12⅝ | + ⅛ |
| 64¾ | 35 | Bald Loc pf | 5 | 54 | 53 | 53 | + 1 |
| 34½ | 26¼ | Balt & Ohio | 15 | 27 | 26½ | 26¾ | + ¼ |
| 37⅝ | 24½ | Balt & O pf | 3 | 31 | 30½ | 30½ | — ⅛ |
| 99 | 86½ | Bamberger pf (6½) | 1.60 | 97 | 97 | 97 | + ½ |
| 38½ | 16¼ | Barker pf | 10 | 33½ | 33⅛ | 33⅛ | |
| 10 | 7⅝ | Barnsdall | 14 | 8⅝ | 8¼ | 8⅜ | + ⅛ |
| 18⅜ | 10⅝ | Beatrice Cr | 5 | 16⅝ | 15⅝ | 16 | + ¼ |
| 15⅝ | 8⅞ | Belding-Hem | 5 | 13½ | 13¼ | 13¼ | |
| 23⅞ | 16⅛ | Bendix Aviat | 20 | 17⅝ | 16⅞ | 16⅞ | — ¾ |
| 19⅞ | 12½ | Benef Ind Ln (1½) | 6 | 17⅞ | 17¼ | 17¼ | — ¼ |
| 34¾ | 26½ | Best & Co (¼g) | 3 | 33 | 32¼ | 33 | + ½ |
| 49⅞ | 34¾ | Bethlehem Stl | 60 | 38⅞ | 37⅞ | 37⅞ | |
| 82 | 65¼ | Beth Stl pf | 2 | 71 | 70½ | 70½ | — 1 |
| 40 | 27 | Bigelow-San (1g) | 60 | 30 | 30 | 30 | + ½ |
| 16¼ | 10⅝ | Blaw-Knox | 1 | 12½ | 12½ | 12½ | — ¼ |
| 68⅝ | 55 | Bohn Alum (3) | 7 | 62 | 60¾ | 60¾ | — ¼ |
| 27½ | 19⅞ | Borden (1.60) | 23 | 24¾ | 24 | 24 | — ¼ |
| 28⅜ | 20¾ | Borg-Warner (¼g) | 20 | 24⅞ | 24 | 24⅛ | — ¼ |
| 19⅝ | 12 | Briggs Mfg (½g) | 55 | 18¼ | 17½ | 17½ | — ½ |
| 24⅞ | 15 | Briggs & Strat (1) | 5 | 24½ | 24 | 24⅜ | + ⅜ |
| 37⅝ | 26 | Bristol My (2.20b) | 8 | 35⅝ | 34⅞ | 34⅞ | — ½ |
| 39⅝ | 31¼ | Bkly-Man T | 93 | 38⅝ | 37½ | 38½ | + 1⅛ |
| 94½ | 82¼ | Bklyn-M T pf (6) | 2 | 93 | 93 | 93 | |
| 80½ | 61 | Bklyn Un Gas (5) | 8 | 63 | 62 | 62 | |
| 61 | 50¼ | Brown Shoe (3) | 2 | 56⅞ | 56⅞ | 56⅞ | — 1 |
| 10⅞ | 7 | Brunswick-Bal | 1 | 9 | 9 | 9 | — ⅛ |
| 14½ | 10 | Bucy-E cvt pf | 1 | 11½ | 11½ | 11½ | — ⅛ |
| 7⅝ | 5⅝ | Budd Mfg | 13 | 6⅝ | 6⅝ | 6½ | + ¼ |
| 5⅝ | 3⅝ | Budd Wheel | 5 | 4¼ | 4 | 4 | — ¼ |
| 15½ | 4 | Burns Bros pf | 20 | 9⅞ | 9⅝ | 9⅝ | — ⅛ |
| 19⅞ | 14½ | Burr Ad Mach (.40) | 7 | 14⅞ | 14⅝ | 14½ | — ¼ |
| 4⅝ | 2½ | Butterick | 1 | 3⅝ | 3⅝ | 3⅝ | + ⅛ |
| 32¾ | 21½ | Byers Co | 7 | 25 | 24½ | 24½ | — ¼ |
| 67½ | 47⅝ | Byers pf | .40 | 61 | 60 | 61 | + 1 |
| | | **C** | | | | | |
| 34½ | 18¾ | Calif Pack (⅜g) | 31 | 34 | 32⅞ | 32⅞ | + ⅛ |
| 1⅞ | ⅞ | Callahan Z-Ld | 2 | ⅞ | ⅞ | ⅞ | |
| 6⅞ | 4 | Calumet & Hec | 6 | 5 | 4⅞ | 4⅞ | — ⅛ |
| 15⅞ | 9¼ | Campbell Wy | 3 | 11½ | 11¼ | 11¼ | — ¼ |
| 29½ | 24¼ | Can D G Ale (1) | 13 | 25½ | 24½ | 24½ | — ⅛ |
| 18¼ | 12⅞ | Canad Pac | 17 | 16⅝ | 16¼ | 16⅜ | — ⅛ |
| 38 | 28⅞ | Cann Mills (2) | 1 | 34 | 34 | 34 | — ¼ |
| 10¼ | 5⅝ | Cap Adm A | 2 | 8⅝ | 8¼ | 8⅝ | + ¼ |
| 86⅞ | 64⅞ | Case (J I) | 59 | 64⅞ | 58¾ | 59¾ | — 5¼ |
| 33⅝ | 23½ | Caterpil Tract (½) | 22 | 31 | 29⅝ | 29⅞ | — 1¼ |
| 44⅝ | 29⅝ | Celanese | 38 | 31 | 29⅝ | 30¼ | — ¼ |
| 4⅝ | 2¼ | Celotex | 5 | 3½ | 3⅛ | 3⅛ | — ¼ |
| 4 | 1¼ | Celotex ctf | 1 | 2⅜ | 2⅜ | 2⅜ | + ⅛ |
| 21½ | 6½ | Celotex pf | 20 | 16 | 15½ | 16 | + ⅛ |
| 40¼ | 31½ | Cerro de Pas (½g) | 20 | 33½ | 32⅝ | 32⅝ | + ¼ |
| 7¾ | 3¼ | Certain-teed | 3 | 6 | 5⅝ | 6 | + ¼ |
| 47⅞ | 39½ | Ches & Ohio (2.80) | 28 | 46⅛ | 45⅝ | 46⅛ | + ¼ |
| 48⅝ | 34 | Ches Corp (2½) | 15 | 45¾ | 45¼ | 45¾ | — ¼ |
| 8 | 1⅝ | Chi & E Ill pf | 4 | 4½ | 4 | 4 | — 1 |
| 15 | 6⅝ | Chi & N W | 18 | 11⅛ | 10⅞ | 11⅛ | + ⅛ |
| 28 | 13¼ | Chi & N W pf | 1 | 21½ | 21 | 21 | — ¼ |
| 5½ | 2⅞ | Chi Gt West | 2 | 3⅞ | 3⅝ | 3⅝ | — ⅛ |
| 8½ | 4¼ | Chi M St P & P | 12 | 6 | 5⅝ | 5⅝ | |
| 13¾ | 6⅝ | Chi M St P&P pf | 22 | 9⅞ | 9⅝ | 9⅝ | + ¼ |
| 9⅝ | 6¼ | Chi Pneu T | 2 | 7⅝ | 7¾ | 7¾ | + ⅛ |
| 28¾ | 16½ | Chi Pneu T pf | 2 | 24¼ | 23¾ | 23¾ | |
| 8 | 3⅝ | C R I & P 6% pf | 6 | 5 | 5 | 5 | — ⅛ |
| 13½ | 11¼ | Chi Yell Cab (1) | 2 | 13¼ | 13½ | 13½ | + ¼ |
| 11⅝ | 4 | Childs Co | 6 | 7½ | 7¼ | 7¼ | |
| 60⅞ | 46⅛ | Chrysler (1¼b) | 266 | 47¼ | 45¾ | 45⅞ | — ⅝ |
| 24¾ | 17¼ | City Ice & F (2) | 2 | 21 | 20⅞ | 20⅞ | — ⅛ |
| 86 | 67 | City I&F pf (6½) | 26 | 84¾ | 84½ | 84½ | — 1⅜ |
| 2½ | ½ | City Strs | | | | | |
| 1⅛ | ½ | City Strs ctf | | | | | |
| 21¾ | 8¾ | Clark Equip (.80) | 1 | 16⅞ | 16⅞ | 16⅞ | |
| 54 | 50¼ | Coca-Cola A (3) | 1 | 54 | 54 | 54 | + ¼ |
| 18⅞ | 9⅝ | Colgate-Palm | 8 | 16⅛ | 15⅞ | 16 | + ¼ |
| 28½ | 18 | Col & Aik | 1 | 22 | 21⅞ | 21⅞ | |
| 19¼ | 11½ | Colum G&El (½f) | 54 | 14 | 13¾ | 13¾ | — ⅛ |
| 76½ | 52 | Col G&E pf A (6) | 1 | 74½ | 74½ | 74½ | — ⅛ |
| 71 | 41 | Col G&E 5% pf (5) | 10 | 68 | 68 | 68 | — 2 |
| 31⅞ | 23 | Colum Pict vtc | 5 | 28⅜ | 28 | 28¼ | + ¼ |
| 77⅛ | 58 | Colum Carb (3) | 7 | 71½ | 70⅞ | 71 | + ¾ |
| 35¼ | 18⅝ | Coml Credit (1) | 24 | 32 | 31¼ | 31¼ | — ¼ |
| 106 | 91½ | Coml Cr 1 pf (6½) | 1.10 | 105 | 105 | 105 | |
| 29 | 23¼ | Coml Cr pf (1¾) | 10 | 28⅞ | 28¼ | 28⅞ | + ⅛ |
| 59¾ | 33¾ | Coml Invest Tr (2) | 9 | 56 | 55½ | 55⅝ | + ⅛ |
| 36¾ | 23⅝ | Coml Solv (.60) | 118 | 24½ | 23⅞ | 24 | + ¼ |
| 3⅝ | 1¾ | Com'with & Sou | 59 | 2⅝ | 2½ | 2½ | |
| 52¼ | 21½ | Com & Sou pf (6) | 5 | 47⅝ | 46 | 46 | + ¼ |
| 13⅝ | 7⅝ | Conde Nast | 4 | 10⅝ | 10½ | 10⅝ | + ⅛ |
| 31¾ | 23 | Congoleum-Na (1.30) | 3 | 27½ | 26⅞ | 26⅞ | + ¼ |
| 13⅝ | 6⅝ | Consol Cigar | 1 | 10½ | 10½ | 10½ | + ¼ |
| 5⅞ | 2½ | Con Film | 1 | 4⅝ | 4⅝ | 4⅝ | + ¼ |
| 17½ | 10⅞ | Con Film pf (½g) | 7 | 16⅞ | 16⅞ | 16⅞ | — ¼ |
| 47⅞ | 35⅝ | Con Gas (2) | 119 | 34⅝ | 33⅞ | 33⅞ | — ¾ |
| 92¼ | 82 | Con Gas pf (5) | 12 | 90⅞ | 90 | 90⅞ | + 1⅜ |
| 4⅝ | 2⅛ | Con Laundries | 4 | 2⅝ | 2⅝ | 2⅝ | |
| 14¼ | 9¾ | Con Oil (.28g) | 20 | 11⅝ | 11⅜ | 11⅝ | + ⅛ |
| 111 | 106 | Con Oil pf (8) | 1 | 111 | 111 | 111 | |
| 2⅛ | ⅞ | Con Text | 12 | 1¼ | 1⅛ | 1¼ | + ⅛ |
| 13⅝ | 6⅛ | Container A | 5 | 11⅛ | 11⅛ | 11⅛ | + ¼ |
| 5⅝ | 2⅝ | Container B | 4 | 4⅛ | 4 | 4⅛ | + ¼ |
| 14⅝ | 7 | Cont Bak A | 4 | 10⅝ | 10½ | 10½ | — ⅛ |
| 2⅝ | 1 | Cont Bak B | 2 | 1⅝ | 1⅝ | 1⅝ | |
| 83⅝ | 76 | Cont Can (3) | 7 | 80⅞ | 79½ | 79¾ | + ¼ |
| 35½ | 23⅝ | Cont Ins (1.20) | 3 | 32⅝ | 32½ | 32½ | + ¼ |
| 2⅝ | 1⅛ | Cont Mot | 11 | 1½ | 1½ | 1½ | |
| 22⅝ | 16½ | Cont Oil Del (¼g) | 30 | 20⅝ | 20⅜ | 20⅝ | + ⅛ |
| 84½ | 68⅝ | Corn Prod (3) | 12 | 68⅝ | 68⅝ | 68⅝ | + ⅛ |
| 9⅝ | 3⅝ | Coty | 8 | 6¼ | 6 | 6¼ | + ¼ |
| 35 | 28 | Cream of Wh (2) | 3 | 32⅝ | 32½ | 32½ | — ⅛ |
| 15⅞ | 8 | Crosley Rad | 2 | 13½ | 13⅛ | 13⅛ | — ⅛ |
| 36⅞ | 28¼ | Crown Cork | 2 | 29 | 29 | 29 | — ⅛ |
| 38⅝ | 21⅝ | Crucible Stl | 3 | 28⅛ | 27⅝ | 28⅛ | + ⅛ |
| 3⅛ | 1 | Cuba Co | 2 | 1⅞ | 1⅞ | 1⅞ | |
| 9⅞ | 3½ | Cuban-Am Sug | 18 | 7⅛ | 7⅝ | 7⅞ | + ¼ |
| 47⅝ | 20⅞ | Cuban-Am S pf | 2 | 47⅞ | 45 | 47⅞ | + 3¼ |
| 50¾ | 37 | Cudahy Pack (2½) | 2 | 42⅛ | 40⅞ | 40⅞ | — ⅛ |
| 29⅞ | 13½ | Curtis Pub | 5 | 24⅝ | 24 | 24½ | + ⅝ |
| 84¾ | 43½ | Curtis Pub pf (1¼k) | 5 | 79⅛ | 78⅛ | 79 | + 2 |
| 5⅝ | 2⅝ | Curtiss-Wright | 62 | 3⅝ | 3⅛ | 3½ | + ¼ |
| 12⅞ | 5⅞ | Curtiss-Wr A | 27 | 9⅝ | 8⅝ | 9¼ | + ⅜ |
| 91 | 80¼ | Cushman 7% pf (7) | .20 | 90½ | 90½ | 90½ | — ½ |
| | | **D** | | | | | |
| 8¼ | 6 | Davega Strs (.20g) | 1 | 7 | 7 | 7 | — ⅛ |
| 34⅛ | 25⅝ | Deere & Co | 27 | 26⅛ | 24⅞ | 25⅛ | — ⅛ |
| 15½ | 11¼ | Deere & Co pf (.20) | 1 | 13⅝ | 13⅝ | 13⅝ | — ⅛ |
| 73⅛ | 53 | Del & Hud | 3 | 60⅝ | 60½ | 60½ | + ⅛ |
| 33⅝ | 22½ | Del Lack & W | 3 | 26 | 25½ | 25½ | — ⅛ |
| 13⅝ | 5⅝ | Den & Rio G W pf | 2 | 9 | 9 | 9 | |
| 55½ | 29 | Devoe & Ray A (1½b) | 3 | 52 | 50½ | 51¼ | + 1¼ |
| 31½ | 26¼ | Diam Mat pf (1½) | 1 | 30⅞ | 30⅞ | 30⅞ | + ⅛ |
| 40⅞ | 32 | Dome Mines (1½b) | 26 | 37⅛ | 36⅝ | 37⅛ | + ⅝ |
| 23 | 19 | Dominion Strs (1.20) | 1 | 20½ | 20½ | 20½ | |
| 28½ | 14½ | Douglas Airc | 30 | 21¼ | 20¾ | 20⅞ | + ⅛ |
| 11¾ | 6⅝ | Dunhill Int | 4 | 8½ | 8½ | 8½ | + ¼ |
| 27½ | 17½ | Durham Hose pf | .10 | 30 | 30 | 30 | + 4⅝ |
| 103⅝ | 96 | Duq Lt 1st pf (5) | .10 | 102 | 102 | 102 | + ¼ |
| 103⅝ | 90⅝ | Du Pont de N (2) | 67 | 93 | 90⅞ | 90⅞ | — 1⅝ |
| | | **E** | | | | | |
| 12¾ | 5⅛ | Eastern Roll | 2 | 9⅛ | 9 | 9 | |
| 98⅞ | 79 | Eastman Kodak (3) | 3 | 91⅝ | 90⅝ | 91⅝ | + 1⅛ |
| 140 | 120 | Eastman Kodak pf (6) | .20 | 140 | 140 | 140 | + 5 |
| 22¼ | 13¼ | Eaton Mfg (1) | 8 | 19⅝ | 18⅞ | 18⅞ | — ¼ |
| 7⅝ | 4¼ | El & Mus | 43 | 8 | 7⅝ | 7⅞ | + ¼ |
| 31⅞ | 18½ | El Auto L | 23 | 24⅞ | 23½ | 23⅝ | — ⅛ |
| 101 | 80 | El Auto L pf (7) | .10 | 99 | 99 | 99 | |
| 7½ | 3⅝ | El Boat | 2 | 5⅝ | 5⅝ | 5⅝ | + ⅛ |
| 9⅝ | 4⅜ | El P & L | 6 | 6⅝ | 6 | 6⅛ | + ¼ |
| 19⅝ | 8 | El P & L $6 pf | 5 | 14⅝ | 14 | 14⅛ | + ¼ |
| 21 | 8⅝ | El P & L pf | 3 | 16 | 15⅝ | 15⅝ | — ⅛ |
| 52 | 44 | El Stor Bat (2) | 1 | 45⅝ | 45⅝ | 45⅝ | + 1⅝ |
| 1⅛ | ⅝ | Elk Horn Coal | 3 | 1 | 1 | 1 | |
| 63 | 51⅝ | Endicott-John (3) | 1 | 54 | 54 | 54 | + ¼ |
| 8⅝ | 4¾ | Eng Pub Serv | 1 | 5 | 5 | 5 | — ⅛ |
| 25¾ | 14½ | Eng P S $6 pf | 1 | 18 | 18 | 18 | + ¼ |
| 10⅝ | 7¼ | Equit Off Bldg (1) | 4 | 7½ | 7½ | 7⅝ | + ¼ |
| 24⅞ | 13½ | Erie R R | 4 | 21½ | 21¼ | 21¼ | — ¼ |
| 28¼ | 16 | Erie 1st pf | 2 | 25⅝ | 25⅝ | 25⅝ | — ¼ |
| 14⅝ | 7⅛ | Eureka Vac Cl (½) | 3 | 11⅛ | 11½ | 11⅞ | + ⅛ |
| 27⅝ | 9 | Evans Prod | 26 | 25¼ | 24⅞ | 24⅞ | — ⅛ |
| 10½ | 4 | Exchange Buff | 6.40 | 8¼ | 7⅝ | 7⅝ | — ⅛ |
| | | **F** | | | | | |
| 12½ | 4½ | Fairbanks pf | .30 | 8⅝ | 8⅛ | 8⅛ | — ½ |
| 18 | 7 | Fairbanks Morse | 3 | 13½ | 13¼ | 13¼ | — ¼ |
| 61 | 30 | Fairbanks Morse pf | .10 | 51 | 51 | 51 | |
| 62 | 34¼ | Fed Lt & Tr pf (6) | .20 | 57 | 57 | 57 | — 1 |
| 3⅝ | 2 | Fed Screw | 3 | 4 | 4 | 4 | |
| 4 | 1⅜ | Fed Wat Serv A | 1 | 2½ | 2½ | 2½ | |
| 35 | 23¾ | Fid P Fire Ins (1.20) | 7 | 32½ | 32 | 32½ | + ½ |
| 25½ | 18 | Firestone T & R (.40) | 8 | 21⅝ | 21½ | 21¼ | — ⅛ |
| 67⅞ | 54¼ | First Nat Strs (2½) | 8 | 64¾ | 63½ | 63½ | + ⅛ |

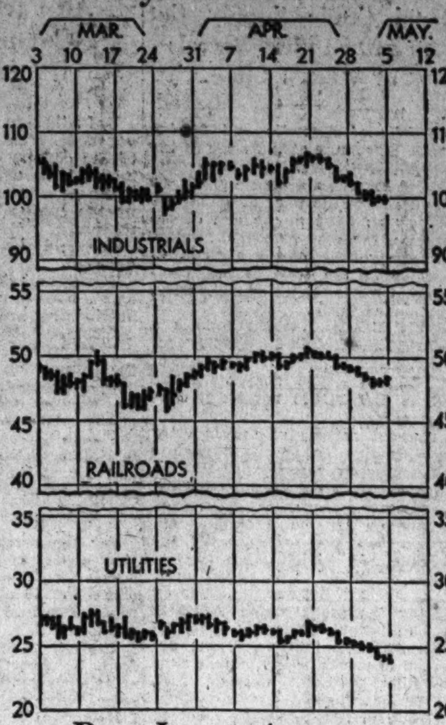


## Dow-Jones Averages

New York, May 4 (U.P.).—Dow-Jones averages:

| Stocks— | Open | High | Low | Close | Nt. Ch. |
|---|---|---|---|---|---|
| 30 industrials | 99.55 | 100.66 | 99.02 | 99.29 | +0.35 |
| 20 rails | 46.84 | 47.32 | 46.65 | 46.74 | +0.20 |
| 20 utilities | 24.00 | 24.28 | 23.56 | 23.64 | —0.31 |
| Bonds— | | | | | |
| 40 bonds | | | | 94.82 | +0.08 |
| 10 1st rails | | | | 100.21 | unchg |
| 10 2d rails | | | | 83.91 | +0.06 |
| 10 utilities | | | | 97.70 | +0.16 |
| 10 industrials | | | | 97.46 | +0.09 |

| —1934— High | Low | Name and Dividend Rate | Sales— Add 00 | High | Low | Close | Net Ch'ge. |
|---|---|---|---|---|---|---|---|
| 17⅞ | 9¾ | Follansbee | 10 | 11 | 10¼ | 10¼ | |
| 21 | 10½ | Food Mach | 9 | 21 | 19⅞ | 19⅞ | + ⅝ |
| 22 | 13 | Foster Wheel | 7 | 18 | 17 | 17 | |
| 17¼ | 12½ | Foundation | 2 | 12¾ | 12⅝ | 12¾ | |
| 17½ | 12¼ | Fox Film A | 18 | 16⅛ | 15½ | 15⅝ | + ⅛ |
| 50⅞ | 40¾ | Freeport Tex (2) | 8 | 43 | 42½ | 42⅝ | |
| 33½ | 16½ | Fuller pr pf | .20 | 33 | 33 | 33 | + 3½ |
| 19⅝ | 9 | Fuller 2d pf | .40 | 16⅝ | 16½ | 16⅛ | — ¼ |
| | | **G** | | | | | |
| 4⅝ | 2⅛ | Gabriel A | 1 | 2⅝ | 2⅝ | 2⅝ | |
| 20 | 11½ | Gamewell | 1.80 | 18⅝ | 17⅝ | 17⅝ | — ½ |
| 11½ | 7⅜ | Gen Am Inv | 2 | 9½ | 9¼ | 9¼ | + ⅛ |
| 87 | 78 | Gen Am Inv pf (6) | 1 | 84½ | 84½ | 84½ | — 1½ |
| 43⅝ | 33⅛ | Gen Am Trans (1) | 6 | 38⅞ | 38½ | 38¾ | + 1¼ |
| 23½ | 15⅛ | Gen Asphalt | 4 | 21⅜ | 21⅜ | 21⅜ | + ⅜ |
| 14⅝ | 11 | Gen Bak (1) | 7 | 11½ | 11¼ | 11½ | + ⅛ |
| 108½ | 100½ | Gen Bak pf (8) | .10 | 103 | 103 | 103 | |
| 10⅝ | 5⅝ | Gen Bronze | 9 | 8¼ | 7⅝ | 7⅝ | — ⅛ |
| 6⅞ | 3⅝ | Gen Cable | 2 | 4⅝ | 4½ | 4½ | — ⅛ |
| 31 | 14½ | Gen Cable pf | 5 | 25 | 25 | 25 | — 2 |
| 37½ | 27 | Gen Cigar (4) | 6 | 36 | 35½ | 36 | + ½ |
| 25¼ | 18½ | Gen Elec (.60) | 107 | 21⅞ | 21⅛ | 21¼ | — ⅛ |
| 12⅞ | 11⅝ | Gen Elec spl (.60) | 28 | 12⅛ | 12½ | 12½ | |
| 36½ | 32⅝ | Gen Foods (1.80) | 28 | 34⅝ | 33⅝ | 33⅝ | — ⅛ |
| 1⅞ | ⅝ | Gen G & El A | 2 | ⅞ | ⅞ | ⅞ | — ⅛ |
| 64½ | 53⅝ | Gen Mills (3) | 1 | 56⅝ | 56⅝ | 56⅝ | — ⅛ |
| 42 | 33½ | Gen Mot (1) | 267 | 36⅝ | 35⅝ | 35⅝ | + ⅝ |
| 103 | 89⅝ | Gen Mot pf (5) | 10 | 102 | 101½ | 101½ | — 1 |
| 6⅞ | 3⅝ | Gen Out Adv | 2 | 5¼ | 5¼ | 5¼ | — ⅛ |
| 21 | 8¾ | Gen Out Adv A | 1 | 18⅝ | 18⅝ | 18⅝ | + ⅛ |
| 25½ | 10½ | Gen Print Ink (.15g) | 1.50 | 19⅝ | 19½ | 19½ | + ¼ |
| 5⅝ | 2½ | Gen Pub Svc | 3 | 3½ | 3¼ | 3¼ | — ⅛ |
| 45¾ | 33 | Gen Ry Sig (1) | 2 | 40¼ | 40¼ | 40¼ | + 1½ |
| 3⅝ | 1⅝ | Gen Real & Ut | 2 | 1⅞ | 1⅞ | 1⅞ | — ⅛ |
| 23⅞ | 10½ | Gen Refract | 2 | 17½ | 17½ | 17½ | — 1½ |
| 19½ | 12¼ | Gen Refract ctf | 11 | 17 | 16⅝ | 16⅝ | — ⅛ |
| 12½ | 8½ | Gillette (1) | 9 | 11 | 10⅞ | 10⅞ | — ⅛ |
| 62 | 47 | Gillette pf (5) | 1 | 60½ | 60½ | 60½ | — ½ |
| 30 | 16¼ | Gimbel pf | 4 | 24 | 24 | 24 | — ¼ |
| 28⅝ | 15⅝ | Glidden Co (1) | 19 | 25⅝ | 25⅛ | 25⅝ | + ½ |
| 103 | 83 | Glidden pr pf (7) | .40 | 100½ | 100½ | 100½ | |
| 9½ | 5½ | Gobel | 45 | 7⅞ | 7¼ | 7⅞ | — ⅛ |
| 27 | 18⅝ | Gold Dust (1.20) | 5 | 20⅞ | 20⅝ | 20⅝ | + ¼ |
| 18 | 12⅝ | Goodrich | 14 | 16 | 15½ | 15⅝ | + ⅛ |
| 62⅝ | 40 | Goodrich pf | 4 | 56⅞ | 55½ | 55½ | — ⅛ |
| 41⅝ | 33⅝ | Goodyear T & R | 14 | 35 | 34 | 34 | + ¼ |
| 86¼ | 75 | Goody T 1 pf (4) | 1 | 81 | 81 | 81 | + 2¼ |
| 4½ | 2 | Graham-Paige | 16 | 3⅛ | 3 | 3⅛ | — ⅛ |
| 13⅝ | 8 | Granby Con M | 4 | 10¼ | 9⅞ | 10¼ | + ⅛ |
| 8 | 4 | Grand Union | 1 | 7 | 7 | 7 | + ¼ |
| 40 | 23 | Grand Un pf (3) | 1 | 38½ | 38½ | 38½ | + ½ |
| 31⅝ | 23 | Granite C Stl (1) | 1 | 30⅞ | 30⅞ | 30⅞ | + ½ |
| 40⅝ | 34 | Grant (W T) (1) | 4 | 35⅜ | 35 | 35 | — ½ |
| 15½ | 11 | Gt Nor Ir Ore ctf (½g) | 1 | 13¼ | 13¼ | 13¼ | — ¼ |
| 32½ | 18⅝ | Gt No Ry pf | 82 | 25⅝ | 24⅞ | 24⅞ | — ¼ |
| 34⅞ | 25⅞ | Gt West Sug (2.40) | 19 | 29⅝ | 28⅞ | 28⅞ | — ¾ |
| 111 | 102 | Gt West Sug pf (7) | .60 | 111 | 110½ | 111 | + ½ |
| 3½ | ⅜ | Guantan Sug | 2 | 2⅝ | 2½ | 2⅝ | + ⅛ |
| | | **H** | | | | | |
| 26 | 20½ | Hack Water (1½) | 1 | 25¼ | 25¼ | 25¼ | + ¼ |
| 31 | 27 | Hack W pf A (1¾) | .70 | 29⅞ | 29⅝ | 29⅝ | + ⅝ |
| 8¼ | 5 | Hahn Dept Strs | 10 | 6¼ | 6 | 6 | |
| 52⅝ | 25¼ | Hahn D Strs pf | 1 | 44⅞ | 44⅞ | 44⅞ | + ¼ |
| 9⅝ | 3½ | Hall Print | 1 | 7⅛ | 7⅛ | 7⅛ | + ¼ |
| 24⅝ | 14½ | Harb-Walker (¼g) | 2 | 20⅝ | 20⅝ | 20⅝ | + ⅛ |
| 96 | 84 | Hanna pf (7) | .20 | 92 | 92 | 92 | + ¼ |
| 57½ | 19⅝ | Hat Corp pf | .50 | 56⅞ | 56 | 56½ | — 1 |
| 7⅛ | 1⅝ | Hayes Body | 2 | 4¼ | 4¼ | 4¼ | + ⅛ |
| 96⅞ | 86⅝ | Hazel-Atlas Gl (5) | 2 | 92½ | 92 | 92½ | + ½ |
| 75 | 59 | Hercules Pow (2) | 2 | 71½ | 71 | 71 | + 1 |
| 120 | 111 | Hercules P pf (7) | .80 | 118 | 118 | 118 | |
| 11⅜ | 5½ | Holland F | 2 | 8¼ | 8¼ | 8¼ | + ¼ |
| 10⅛ | 5⅝ | Hollander (¼g) | 3 | 9½ | 9¼ | 9½ | + ¼ |
| 8⅝ | 3⅝ | Houd-Her B | 10 | 5 | 4⅞ | 4⅞ | — ⅛ |
| 29⅝ | 21 | Houston Oil | 2 | 24¼ | 24¼ | 24¼ | + ⅛ |
| 5⅜ | 3¼ | Houston Oil new | 4 | 4⅞ | 4⅝ | 4⅝ | — ⅛ |
| 55⅝ | 35½ | Howe Sound (3) | 14 | 46⅝ | 46 | 46½ | + 1½ |
| 14½ | 7½ | Hudson & Man | 1 | 10¾ | 10¾ | 10¾ | — ¼ |
| 24⅛ | 13½ | Hudson Mot | 28 | 16⅝ | 15⅞ | 16 | — ⅛ |
| 7⅞ | 4 | Hupp Mot | 6 | 4⅝ | 4½ | 4½ | — ⅛ |
| | | **I** | | | | | |
| 38⅞ | 28⅛ | Illinois Cent | 18 | 29⅞ | 29⅝ | 29⅝ | + ⅝ |
| 4⅝ | 2⅞ | Ind Refin | 1 | 3 | 3 | 3 | |
| 96⅝ | 74¾ | Indust Ray (5) | 4 | 76 | 75⅝ | 76 | + 1 |
| 73⅝ | 59½ | Inger Rand (1½) XD | 5 | 61¼ | 60 | 60 | — ⅝ |
| 6⅞ | 4½ | Inspirat Cop | 1 | 5 | 5 | 5 | — ⅛ |
| 4½ | 2½ | Insuran ctf (Md) (.10) | 4 | 4⅛ | 4⅛ | 4⅛ | + ⅛ |
| 13⅝ | 7⅞ | Interb Rap T | 1 | 9⅝ | 9⅝ | 9⅝ | + 1 |
| 6⅛ | 2 | Int Agricul | 2 | 3⅝ | 3⅝ | 3⅝ | |
| 37⅝ | 26¼ | Int Cement | 2 | 26⅝ | 26¼ | 26⅝ | — ¼ |
| 46⅞ | 37⅝ | Int Harvest (.60) | 38 | 38⅝ | 37⅝ | 37⅝ | — ⅝ |
| 9⅞ | 4¾ | Int Hydro-El A | 8 | 7½ | 7 | 7⅛ | + ⅛ |
| 29¾ | 21 | Int Nick Can (.10g) | 119 | 28½ | 28 | 28 | — ¼ |
| 124 | 115¾ | Int Nick C pf (7) | 2 | 122½ | 122 | 122 | — ⅛ |
| 25 | 10½ | Int Pap 7% pf | .20 | 24⅞ | 23 | 23 | — 1 |
| 6⅛ | 4 | Int Pap & P A | 1 | 5⅝ | 5⅝ | 5⅝ | + ¼ |
| 3⅝ | 1¾ | Int Pap & P B | 2 | 2½ | 2½ | 2½ | + ⅛ |
| 2⅝ | 1¾ | Int Pap & P C | 3 | 2⅛ | 2⅛ | 2⅛ | — ⅛ |
| 24⅝ | 10¼ | Int Pap & P pf | 28 | 22¼ | 20½ | 20½ | — ⅝ |
| 88 | 68 | Int Print I pf (6) | 10 | 80 | 80 | 80 | — ⅛ |
| 22⅝ | 7⅝ | Int Ry C Am pf | 20 | 20 | 20 | 20 | + ⅛ |
| 30⅝ | 21 | Int Salt (1½) | 1 | 27⅝ | 27⅝ | 27⅝ | + ¼ |
| 17⅜ | 13½ | Int Tel & Tel | 49 | 13⅝ | 13⅛ | 13⅝ | + ¼ |
| 18⅝ | 3½ | Interst Dept Strs | 5 | 14 | 14 | 14 | + ⅛ |
| 10 | 5⅝ | Intertype | 3 | 8½ | 8⅝ | 8⅝ | + ½ |
| | | **J** | | | | | |
| 66⅞ | 51¼ | Johns-Manville | 15 | 53 | 52 | 52 | |
| 112 | 101 | Johns-Man pf (7) | 10 | 111¼ | 111¼ | 111¼ | |
| 111½ | 97½ | Kan C Pow pf B (6) | 10 | 110 | 110 | 110 | |
| 19⅝ | 11 | Kan City Sou | 2 | 16 | 16 | 16 | + ⅝ |
| 18½ | 13⅝ | Kayser (J) (¼g) | 7 | 16¼ | 16 | 16 | — ⅛ |
| 4½ | 2¼ | Kelly-Spring | 10 | 3⅛ | 3 | 3⅛ | + ⅛ |
| 21¼ | 11¼ | Kelvinator (¼g) | 18 | 18⅝ | 17⅞ | 17⅞ | — ¾ |
| 88½ | 65⅝ | Kendall pf (6.93b) | 10 | 88½ | 88½ | 88½ | + 1½ |
| 23 | 17⅞ | Kennecott | 79 | 21⅝ | 20⅞ | 21¼ | + ½ |
| 22⅝ | 13⅝ | Kresge (S S) (.80) | 15 | 19⅝ | 19⅛ | 19⅛ | — |
| 55 | 19 | Kresge D St pf | .20 | 45 | 44 | 44 | — 1¼ |
| 61 | 36 | Kress (S H) (1a) | 3 | 50 | 50 | 50 | — 1 |
| 33⅝ | 23¼ | Kroger Groc (1½b) | 7 | 31 | 30⅝ | 30⅝ | + ⅝ |
| | | **L** | | | | | |
| 60 | 42½ | Laclede Gas pf (5) | .30 | 53 | 52¾ | 52¾ | |
| 31⅝ | 22¼ | Lambert (3) | 15 | 25⅝ | 24⅝ | 25 | — ¼ |
| 14⅝ | 8 | Lee Rub & T (.20g) | 3 | 13 | 12⅞ | 13 | |
| 5 | 2½ | Lehigh Val C | 1 | 3⅝ | 3⅝ | 3⅝ | + ⅛ |
| 21¼ | 13 | Leh Val R R | 9 | 17⅞ | 17¼ | 17½ | + ⅛ |
| 78 | 65½ | Lehman Corp (2.40) | 2 | 71 | 70 | 71 | + 1 |
| 23½ | 18¾ | Lehn & Fink (2) | 3 | 22½ | 22 | 22½ | + ½ |
| 43⅞ | 33⅝ | Libbey-O F Gl (1.20) | 26 | 34⅝ | 33¼ | 33⅝ | — ⅛ |
| 24 | 17⅛ | Life Savers (1.60) | 3 | 21⅝ | 21⅝ | 21⅝ | + ¼ |
| 97 | 74½ | Ligg & My B (5b) | 3 | 93⅝ | 92⅝ | 93½ | + 1¼ |
| 23½ | 16 | Lily Tul C (1½) | 1 | 21 | 21 | 21 | |
| 19⅝ | 12½ | Link Belt (.60) | 2 | 16⅝ | 15⅞ | 16⅝ | + 1 |
| 35⅝ | 26⅛ | Liquid Carb (1¼b) | 14 | 32 | 31 | 31 | + ⅛ |
| 35⅝ | 25¾ | Loew's (1) | 53 | 33 | 32¼ | 32¼ | + ⅛ |
| 3 | 1⅝ | Loft | 1 | 2⅝ | 2⅝ | 2⅝ | + ⅛ |
| 2⅝ | 1¼ | Long-Bell A | 1 | 1⅝ | 1⅝ | 1⅝ | — ⅛ |
| 44⅝ | 38½ | Loose-Wil Bis (2) | 7 | 41⅞ | 41¼ | 41¼ | + ¼ |
| 19½ | 15⅝ | Lorillard (P) (1.20) | 7 | 17⅝ | 17⅛ | 17½ | + ¼ |
| 113 | 102 | Lorillard pf (7) | 1 | 111 | 111 | 111 | — 2 |
| 3⅜ | 1¼ | Louisiana Oil | 1 | 2 | 2 | 2 | |
| 62⅛ | 48¼ | Louisv & Nash (½g) | 2 | 59¼ | 59 | 59¼ | + 1¼ |
| 21 | 15 | Louisv G&E A (1¾) | 1 | 16⅞ | 16⅞ | 16⅞ | — ⅛ |
| 19½ | 15 | Ludlum Stl | 6 | 18 | 15⅞ | 15⅞ | — ⅛ |
| | | **M** | | | | | |
| 34⅝ | 30 | MacAnd & F (2.35b) | 2 | 34 | 33½ | 34 | + 1 |
| 41⅝ | 28⅝ | Mack Trucks (1) | 5 | 28⅝ | 28¼ | 28¼ | + ¼ |
| 62½ | 45¼ | Macy (R H) (2) | 2 | 45½ | 45 | 45½ | + ½ |
| 7 | 2⅝ | Mad Sq Gar vtc | 4 | 6⅝ | 6⅛ | 6⅝ | — ⅛ |
| 4½ | 1⅞ | Mallinson | 1 | 3 | 3 | 3 | + ⅛ |
| 3⅝ | 1 | Manati Sug | 1 | 2⅛ | 2⅛ | 2⅛ | + ⅛ |
| 32½ | 20 | Manh Ry std | 10 | 27 | 27 | 27 | — 1 |
| 19⅞ | 15 | Manh Ry Mod std | 5 | 17¼ | 17 | 17¼ | + ⅛ |
| 20⅝ | 12⅝ | Manh Shirt (.60) | 1 | 16⅝ | 16⅝ | 16⅝ | + ⅛ |
| 3⅛ | 1⅝ | Maracaibo Oil | 1 | 2⅝ | 2⅝ | 2⅝ | |
| 9 | 5⅝ | Marine Midl (.40) | 4 | 7⅝ | 7½ | 7½ | |
| 12⅝ | 4⅝ | Mark St Ry pr pf | 2 | 10 | 9½ | 10 | |
| 32 | 21⅝ | Marlin-Rock (2) | 3 | 28 | 27 | 27 | — ¼ |
| 19⅝ | 12½ | Marsh Field | 6 | 16⅝ | 16 | 16¼ | + ¼ |
| 40⅞ | 31⅝ | Math Alkali (1½) | 19 | 32⅝ | 32½ | 32½ | + ⅛ |
| 44⅝ | 30 | May Dept Strs (1.60) | 6 | 40½ | 39⅝ | 39⅝ | — ⅛ |
| 8⅝ | 4⅝ | Maytag | 1 | 7⅝ | 7⅝ | 7⅝ | + ⅛ |
| 92½ | 48 | Maytag 1 pf (6) | .70 | 77 | 76 | 77 | + 1 |
| 28⅞ | 10 | Maytag pf ww | 2 | 27½ | 27¼ | 27¼ | — ¼ |
| 32 | 24 | McCall (2) | 3 | 29 | 29 | 29 | + ⅛ |
| 4½ | 1⅝ | McCrory Strs | 2 | 2⅝ | 2½ | 2⅝ | + ⅛ |
| 50¼ | 38½ | McIntyre Porc (1½b) | 17 | 46 | 45⅛ | 45⅝ | + ¼ |
| 94⅛ | 83½ | McKeesport T (4) | 2 | 85½ | 85½ | 85½ | + 1 |
| 9⅜ | 4½ | McKess & Rob | 33 | 8 | 7½ | 7⅝ | + ⅛ |
| 34⅛ | 14⅝ | McKess & Rob pf | 17 | 33⅛ | 32½ | 32⅝ | + ⅛ |
| 5⅝ | 1 | McLellan Strs | 12 | 4 | 3⅝ | 3⅝ | — ⅛ |
| 11 | 8⅝ | Mengel | 3 | 9 | 9 | 9 | + ⅛ |
| 30 | 16½ | Mesta Mach (1) | 3 | 25½ | 25 | 25½ | + ¼ |
| 63½ | 55 | Mex Pete | .10 | 60 | 60 | 60 | — 1 |
| 14⅝ | 11⅝ | Mid-Cont Pet (¼g) | 2 | 12¼ | 12¼ | 12¼ | + ⅛ |
| 1⅜ | ½ | Minn & St L | 10 | 1⅛ | 1 | 1 | |
| 5⅝ | 2¼ | Minn-Mol Imp | 24 | 3⅝ | 3¼ | 3¼ | — ⅛ |
| 35⅝ | 17⅝ | Minn-M Imp pf | 2 | 27½ | 27 | 27 | — 1¼ |
| 14⅝ | 9 | Mo-Kan-T | 6 | 11⅝ | 10⅞ | 10⅞ | — ¼ |
| 34⅝ | 17⅝ | Mo-K-T pf | 4 | 27½ | 26⅝ | 26⅝ | — ⅛ |
| 6 | 3 | Mo Pac | 1 | 4½ | 4½ | 4½ | — ¼ |
| 9⅝ | 4½ | Mo Pac pf | 18 | 7⅛ | 6⅞ | 6⅞ | — ⅛ |
| 22⅝ | 12½ | Mohawk Cpt | 11 | 18⅝ | 18½ | 18½ | + ⅛ |

| —1934— High | Low | Name and Dividend Rate | Sales— Add 00 | High | Low | Close | Net Ch'ge. |
|---|---|---|---|---|---|---|---|
| 46⅛ | 43⅝ | Monsanto Chem new (1) | 6 | 44½ | 44 | 44 | + ⅛ |
| 38⅝ | 21¼ | Montgom Ward | 97 | 28⅛ | 27½ | 27½ | + ⅛ |
| 1⅛ | ⅝ | Mother Lode | 5 | ⅝ | ⅝ | ⅝ | + ⅛ |
| 12 | 7½ | Moto Met Gau | 17 | 9⅝ | 9⅛ | 9⅝ | + ⅝ |
| 44⅝ | 28⅝ | Motor Prod | 7 | 30 | 29½ | 29½ | + ⅝ |
| 16⅝ | 9 | Motor Wheel | 15 | 12¼ | 11½ | 11⅞ | + ⅜ |
| 15⅝ | 5¼ | Mullins Mfg | 2 | 13½ | 13¼ | 13½ | + ⅛ |
| 11⅝ | 6⅛ | Murray Corp | 9 | 8¾ | 8½ | 8⅝ | + ⅛ |
| | | **N** | | | | | |
| 32¼ | 19⅛ | Nash Mot | 18 | 20⅝ | 19¾ | 20¼ | + ⅝ |
| 13⅝ | 7⅝ | Nat Aviation | 1 | 9⅝ | 9⅝ | 9⅝ | + ⅝ |
| 49½ | 39¼ | Nat Biscuit (2.80) | 33 | 40 | 39¼ | 39¼ | |
| 23⅝ | 16⅛ | Nat Cash R A | 2 | 17⅛ | 17⅛ | 17⅛ | + ⅛ |
| 18 | 13 | Nat Dairy Pr (1.20) | 33 | 16⅝ | 16¼ | 16½ | + ⅛ |
| 3 | 1 | Nat Dept Strs | 3 | 2⅛ | 2 | 2 | — ⅛ |
| 22½ | 5 | Nat Dept Strs 1 pf | 1.10 | 18⅝ | 18½ | 18½ | — ½ |
| 31⅝ | 23¼ | Nat Distill | 95 | 28⅝ | 27⅝ | 27⅝ | + ⅛ |
| 32⅞ | 16⅝ | Nat Enam & Stpg (½g) | 6 | 30 | 28⅝ | 30 | + 2⅝ |
| 160½ | 35 | Nat Lead (5) | 6 | 142¼ | 141 | 141 | — ⅛ |
| 15½ | 8⅛ | Nat Pow & Lt (.80) XD | 12 | 10⅝ | 10⅜ | 10⅝ | |
| 56⅝ | 45 | Natl Stl (1) | 4 | 48⅝ | 48 | 48 | + ¼ |
| 21⅞ | 11½ | Nat Supply | 5 | 17⅞ | 17 | 17⅞ | + ⅜ |
| 18⅝ | 15 | Nat Tea (.60) | 15 | 14⅝ | 13⅝ | 13⅝ | |
| 49½ | 41½ | Newberry JJ (.80) | 1 | 44 | 44 | 44 | — ¼ |
| 30¼ | 6⅛ | Neisner Bros | 4 | 22⅝ | 22 | 22 | — ¼ |
| 13 | 6 | Newport Indust | 2 | 10 | 10 | 10 | — ¼ |
| 45½ | 30 | N Y Central | 136 | 31⅛ | 30 | 30 | — ⅛ |
| 2⅝ | 1⅛ | NY Central rts | 352 | 1⅝ | 1⅛ | 1⅛ | + ⅛ |
| 26⅞ | 15 | N Y Chi & St L | 1 | 22 | 22 | 22 | + ⅛ |
| 43½ | 17½ | N Y Chi & St L pf | 3 | 36 | 35¼ | 35¼ | + ⅝ |
| 20 | 8 | N Y Dock pf | 1 | 13¼ | 13¼ | 13¼ | — 1¾ |
| 115 | 110 | NY&Harlem pf (5) EX | .10 | 115 | 115 | 115 | — 5 |
| 1¼ | ½ | N Y Investors | 4 | ⅝ | ⅝ | ⅝ | — ⅛ |
| 24⅛ | 14¼ | N Y N H & H | 20 | 17⅛ | 16⅝ | 16⅝ | + ⅛ |
| 37⅝ | 23⅛ | N Y N H pf | 4 | 30¼ | 30 | 30¼ | + ⅛ |
| 11⅞ | 7⅝ | N Y Ont & W | 6 | 8 | 7⅞ | 7⅞ | — ⅛ |
| 22⅞ | 11⅝ | N Y Shipbldg (.40) | 10 | 18⅝ | 17⅝ | 17⅝ | — ¼ |
| 109 | 90 | N Y Steam 37 pf (7) | .30 | 109 | 109 | 109 | |
| 44¼ | 33¼ | Noranda Mines (1½g) | 30 | 40⅝ | 39⅝ | 40¼ | — ¼ |
| 182 | 161 | Norfolk & W (10b) | 2 | 178 | 177 | 177 | — ⅛ |
| 4½ | 1¼ | Norfolk Sou | 1 | 3¼ | 3¼ | 3¼ | + ⅛ |
| 8⅝ | 4⅝ | No Am Aviat | 11 | 5⅝ | 5⅛ | 5⅛ | |
| 25⅝ | 13⅝ | North Am (½a) | 34 | 17⅝ | 17⅛ | 17⅛ | — ¼ |
| 45 | 34 | North Am pf (3) | 2 | 41 | 41 | 41 | — ¼ |
| 74⅝ | 47⅛ | No Am Ed pf (6) | 2 | 69 | 68⅝ | 68⅝ | — 2⅝ |
| 81 | 81 | Northern Cent (4) | .30 | 86½ | 86⅞ | 86½ | + 5½ |
| 36¼ | 21⅛ | Northern Pac | 43 | 32¼ | 30⅞ | 30⅞ | — ¼ |
| 4½ | 2⅝ | Norwalk T & R | 1 | 3⅝ | 3⅝ | 3⅝ | + ⅛ |
| | | **O** | | | | | |
| 13⅞ | 12⅝ | Ohio Oil | 35 | 12⅝ | 12¼ | 12⅝ | + ⅛ |
| 7 | 3⅝ | Oliver Farm | 12 | 4¼ | 3⅞ | 3⅞ | — ⅜ |
| 27⅝ | 12 | Oliver F pr pf | 2 | 21½ | 20 | 20 | — 1 |
| 6¼ | 5⅛ | Omnibus | 1 | 5¼ | 5¼ | 5¼ | + ¼ |
| 14⅝ | 7⅛ | Oppenheim Coll | 11 | 12⅛ | 11⅝ | 11⅝ | |
| 19⅝ | 14⅝ | Otis Elev (.60) | 6 | 15⅝ | 15⅛ | 15⅛ | — ⅛ |
| 8 | 4⅝ | Otis Stl | 7 | 5⅝ | 5⅛ | 5⅛ | + ⅛ |
| 25 | 9 | Otis Stl pr pf | 4 | 20⅛ | 19¼ | 19¼ | |
| 45 | 30 | Outlet (2½b) | 20 | 45 | 45 | 45 | + 3 |
| | | **P** | | | | | |
| 37 | 23½ | Pac Ltg (3) | 4 | 33¼ | 32½ | 33¼ | + 1⅛ |
| 34 | 26⅝ | Pac Mills | 2 | 26⅝ | 26⅛ | 26⅝ | + ⅛ |
| 85½ | 72 | Pac T & T (6) | 10 | 80⅝ | 80⅝ | 80⅝ | — 1 |
| 8⅞ | 6½ | Pac West Oil | 7 | 7⅝ | 7⅛ | 7⅛ | — ⅛ |
| 6⅝ | 3⅝ | Packard Mot | 49 | 4⅝ | 4½ | 4½ | |
| 2½ | 1¼ | Pan-Am Pet | 1 | 10⅝ | 10⅝ | 10⅝ | + ⅛ |
| 2⅛ | 1¼ | Panhand P & R | 1 | 1⅝ | 1⅝ | 1⅝ | + ⅛ |
| 5⅞ | 1⅝ | Param Publix ctf | 13 | 4½ | 4⅝ | 4½ | + ⅛ |
| 35½ | 24 | Park & Til | 1 | 26 | 26 | 26 | — ⅛ |
| 6⅞ | 3⅛ | Park Utah | 16 | 4¼ | 4 | 4 | |
| 2 | 1 | Parmelee Trans | 1 | 1⅝ | 1⅝ | 1⅝ | + ⅛ |
| 4¼ | 1½ | Pathe Exch | 1 | 3 | 3 | 3 | + ⅛ |
| 24½ | 10½ | Pathe Exch A | 12 | 23 | 22 | 22⅛ | + ⅛ |
| 21½ | 17⅝ | Patino Min | 4 | 18 | 17¾ | 18 | + ⅛ |
| 4⅝ | 2 | Peerless Corp | 3 | 4 | 3⅞ | 4 | + ⅛ |
| 64 | 56⅞ | Penick & Ford (2) | 1 | 57 | 57 | 57 | — ⅛ |
| 67⅞ | 51½ | Penney (J C) (2.20b) | 16 | 60¼ | 59 | 59¾ | + ⅝ |
| 5¼ | 2⅛ | Penn C & C | 1 | 4 | 4 | 4 | |
| 7⅝ | 3⅝ | Penn-Dix Cem | 2 | 5⅛ | 5⅛ | 5⅛ | |
| 39⅝ | 29⅞ | Penn RR (½g) | 30 | 32⅝ | 31⅝ | 32 | + ⅛ |
| 43⅝ | 27 | Peoples G L & C | 1 | 33 | 33 | 33 | |
| 43 | 16½ | Pere Marq pf | 1 | 36 | 36 | 36 | + 2½ |
| 18⅝ | 14⅝ | Phelps Dodge (¼g) | 12 | 17½ | 17⅛ | 17⅛ | |
| 36½ | 24⅛ | Phila Co 6% pf (3) | 1 | 33⅝ | 33⅝ | 33⅝ | + ⅛ |
| 6 | 3 | Phila Rap Tr | .40 | 5 | 5 | 5 | — ⅛ |
| 16 | 4½ | Phila Rap Tr pf | 2 | 12½ | 12½ | 12½ | — ⅛ |
| 6¾ | 3¼ | Phila R C & I | 6 | 4½ | 4½ | 4½ | |
| 20¼ | 11½ | Phillip Morris (1) | 5 | 19 | 18½ | 18⅝ | + ½ |
| 20⅝ | 15⅝ | Phillips Pet (½g) | 31 | 19 | 18⅝ | 18⅞ | + ⅛ |
| 6½ | 2 | Pierce Ar | 9 | 3⅝ | 3½ | 3½ | + ⅛ |
| 1 | ⅝ | Pierce Oil | 2 | ⅝ | ⅝ | ⅝ | |
| 2 | 1⅛ | Pierce Pet | 1 | 1⅝ | 1⅝ | 1⅝ | + ⅛ |
| 27⅝ | 18½ | Pills Flour (1.60) | 3 | 26 | 25⅛ | 25⅛ | + ⅛ |
| 84⅞ | 70¼ | Pirelli (4¼a) | 3 | 75⅛ | 75⅛ | 75⅛ | + 2 |
| 11¾ | 7 | Pitt Scr & B | 3 | 9⅝ | 9 | 9⅝ | + ⅛ |
| 43 | 30 | Pitt Stl pf | .10 | 33 | 33 | 33 | — ⅛ |
| 59⅞ | 37 | Pitt United pf | .20 | 48½ | 48½ | 48½ | — ⅛ |
| 16⅝ | 12½ | Plymouth Oil (1) | 7 | 12⅞ | 12⅝ | 12⅝ | |
| 6¼ | 3 | Porto R-Am T A | 2 | 4½ | 4½ | 4½ | + ⅛ |
| 29⅝ | 21 | Postal T & C pf | 2 | 21½ | 21½ | 21½ | + ½ |
| 5⅞ | 1⅝ | Pressed Stl Car | 5 | 3⅝ | 3⅝ | 3⅝ | — ⅛ |
| 22 | 8⅝ | Press Stl Car pf | 1 | 16 | 16 | 16 | |
| 41¼ | 34 | Procter & Gam (1½) | 25 | 35¼ | 34¼ | 34⅝ | + ⅛ |
| 1¼ | ¼ | Prod & Ref | 163 | ½ | ⅜ | ⅜ | |
| 6⅞ | 1½ | Prod & Ref pf | 15 | 2 | 1⅝ | 2 | + ⅝ |
| 45 | 34 | Pub Svc N J (2.80) | 15 | 37½ | 36⅛ | 36⅛ | — ⅛ |
| 96¼ | 79 | Pub S N J 6% pf (6) | 1 | 94⅝ | 94⅝ | 94⅝ | — ⅛ |
| 84 | 67 | Pub S N J pf (5) | 1 | 81⅞ | 81⅞ | 81⅞ | — ⅛ |
| 103 | 90 | Pub S El & G pf (5) | 3 | 103 | 102 | 103 | + 1 |
| 59⅞ | 50¼ | Pullman (3) | 9 | 55¼ | 54⅝ | 54½ | + ½ |
| 14⅝ | 10⅛ | Pure Oil | 28 | 11⅝ | 11⅛ | 11⅝ | + ¼ |
| 80 | 58⅝ | Pure Oil pf | .40 | 72¼ | 72¼ | 72¼ | + ¼ |
| 19⅝ | 12¼ | Purity Bak (1) | 15 | 15⅝ | 15⅛ | 15⅝ | + ⅛ |
| | | **R** | | | | | |
| 9¼ | 6½ | Radio | 105 | 8¼ | 7⅝ | 8 | — ⅛ |
| 34⅝ | 15 | Radio pf B | .51 | 31⅝ | 30⅛ | 30⅝ | — ⅛ |
| 39½ | 23¼ | Radio pf | 15 | 39⅝ | 36⅛ | 36⅝ | — 1⅛ |
| 4⅝ | 2¼ | Radio-Keith-O | 8 | 3⅛ | 3⅛ | 3⅛ | — ⅛ |
| 23 | 16 | Raybest-Man (1) | 2 | 18½ | 18¼ | 18¼ | — ⅛ |
| 40⅝ | 33½ | Read 1 pf (2) | 1 | 40 | 40 | 40 | — ⅛ |
| 6 | 2½ | Reis & Co | 3 | 3⅝ | 3½ | 3½ | — ½ |
| 13¾ | 6⅝ | Rem Rand | 10 | 10⅝ | 10¼ | 10⅝ | + ⅛ |
| 5⅞ | 3⅛ | Reo Mot | 9 | 4⅛ | 4 | 4 | — ⅛ |
| 25⅝ | 16 | Repub Stl | 88 | 19⅝ | 18⅞ | 18⅞ | — ⅛ |
| 67½ | 39 | Rep Stl cv pf | 9 | 54 | 52½ | 53 | — ⅛ |
| 27⅝ | 15½ | Reynolds Met (1a) | 11 | 25⅝ | 25⅛ | 25⅛ | + ⅛ |
| 13⅛ | 6½ | Reynolds Sp | 2 | 12 | 12 | 12 | + ⅛ |
| 45½ | 39⅝ | Rey Tob B (3) | 8 | 43¼ | 43 | 43¼ | + ⅛ |
| 33⅞ | 26⅝ | Roan Ant Cop | 3 | 31⅛ | 30⅝ | 30⅝ | — ⅛ |
| 39½ | 33½ | Royal Dut | 3 | 35½ | 35⅛ | 35⅛ | + ⅛ |
| | | **S** | | | | | |
| 57 | 44 | Safeway Strs (3) | 8 | 53 | 52½ | 52½ | + ⅛ |
| 112 | 98½ | Safe St 7% pf (7) | .20 | 110½ | 110½ | 110½ | + ⅛ |
| 104½ | 84⅝ | Safe St 6% pf (6) | .20 | 103½ | 103½ | 103½ | + ⅛ |
| 27⅝ | 20⅝ | St Jos Lead | 6 | 20⅞ | 20½ | 20⅝ | — ⅛ |
| 4⅝ | 2⅛ | St L-San F | 3 | 3⅝ | 3⅝ | 3⅝ | — ⅛ |
| 6⅜ | 2¼ | St L-San F pf | 6 | 4⅝ | 4½ | 4½ | — ⅛ |
| 12⅝ | 8 | Savage Arms | 4 | 8⅝ | 8½ | 8⅝ | — ⅛ |
| 38⅞ | 26¼ | Schenley Distill | 92 | 33⅞ | 32⅝ | 32⅞ | + ⅛ |
| 8 | 3⅝ | Schulte Ret | 12 | 5⅛ | 5 | 5 | |
| 30⅝ | 15 | Schulte Ret pf | 1 | 25 | 24 | 24½ | + ⅛ |
| 50 | 41 | Scott Paper (1½) | .10 | 49 | 49 | 49 | |
| 2 | 1 | Seaboard Air | 1 | 1⅜ | 1⅜ | 1⅜ | + ⅛ |
| 3⅝ | 1⅝ | Seab Air pf | 2 | 2⅞ | 2⅞ | 2⅞ | + ⅛ |
| 38⅝ | 25⅝ | Seaboard Oil (.70b) | 13 | 36 | 35⅝ | 35⅝ | + 1 |
| 51¼ | 40½ | Sears Roeb | 57 | 46½ | 45 | 45 | |
| 4¼ | 2¼ | Second Nat Inv | 1 | 2⅝ | 2⅝ | 2⅝ | — ⅛ |
| 2 | 1 | Seneca Cop | 5 | 1¼ | 1⅛ | 1⅛ | — ⅛ |
| 9 | 4⅝ | Servel | 14 | 8 | 7⅝ | 7⅝ | |
| 7⅞ | 4⅝ | Sharp & Dohme | 2 | 7 | 7 | 7 | + ⅛ |
| 48½ | 36⅝ | Sharp & Doh pf (3½) | 2 | 49 | 48½ | 49 | |
| 11⅝ | 7⅝ | Shell Union | 22 | 9 | 8⅝ | 9 | + ⅛ |
| 89 | 17⅝ | Shell Un pf | 1 | 76 | 76 | 76 | + 1 |

| —1934— High | Low | Name and Dividend Rate | Sales— Add 00 | High | Low | Close | Net Ch'ge. |
|---|---|---|---|---|---|---|---|
| 24½ | 17 | Simmons | 18 | 18⅛ | 18 | 18 | + ⅛ |
| 11⅝ | 9 | Simms Pet (¼g) | 3 | 10¼ | 10 | 10⅛ | + ⅛ |
| 11⅝ | 7⅛ | Skelly Oil | 3 | 10⅝ | 10⅛ | 10⅛ | — ⅛ |
| 68⅝ | 54⅝ | Skelly O pf | 3 | 66½ | 66½ | 66½ | |
| 17 | 6⅝ | Snider Pack | 69 | 17 | 15⅛ | 16 | + ⅛ |
| 19⅝ | 15⅛ | Socony-Vacuum (.30g) | 85 | 16⅝ | 16⅛ | 16⅝ | + ⅛ |
| 101⅝ | 86 | Solv Am pf ww (5½) | 2 | 101½ | 101½ | 101½ | — ⅛ |
| 39⅝ | 31⅝ | So P R Sug (2.40) | 1 | 31⅝ | 31⅝ | 31⅝ | |
| 22⅜ | 15⅛ | Sou Cal Ed (2) | 3 | 17⅝ | 17⅛ | 17⅛ | + ⅛ |
| 9⅝ | 7⅛ | Sou Dair A | 10 | 8⅛ | 8⅛ | 8⅛ | — 1⅝ |
| 33⅜ | 18⅝ | Sou Pac | 67 | 25⅝ | 24½ | 24½ | — ⅛ |
| 36⅝ | 23⅜ | Sou Ry | 25 | 29⅝ | 28⅞ | 28⅞ | + ⅛ |
| 41⅝ | 27⅝ | Sou Ry pf | 9 | 36⅝ | 35⅝ | 35⅝ | + ½ |
| 47⅝ | 39 | Sou Ry M & O (4) | 1 | 44 | 44 | 44 | |
| 15⅝ | 7 | Spang Chal | 40 | 11⅝ | 11⅛ | 11⅝ | + ⅛ |
| 8 | 3⅝ | Sparks With | 8 | 7 | 6⅝ | 6⅝ | + ⅛ |
| 18⅝ | 5⅝ | Sperry Corp | 56 | 9⅝ | 9⅛ | 9⅝ | + ⅛ |
| 57½ | 19 | Spiegel May Stern | 47 | 59⅝ | 56⅛ | 57½ | + 3⅛ |
| 23⅝ | 20⅝ | Std Brands (1) | 32 | 21⅝ | 20⅝ | 20⅝ | |
| 8 | 4 | Std Com Tob | 3 | 6½ | 6⅛ | 6⅛ | |
| 17 | 6⅝ | Std G & El | 18 | 11⅝ | 11 | 11⅛ | — ⅛ |
| 17 | 7⅝ | Std G & E pf | 15 | 13 | 12⅝ | 12⅝ | — ⅛ |
| 33 | 16 | Std G&E $6 p pf (1.80) | 1 | 25⅛ | 25⅛ | 25⅛ | — ⅛ |
| 38⅝ | 17½ | Std G&E $7 p pf (2.10) | 9 | 29⅝ | 27⅝ | 27⅝ | — 1⅝ |
| 1⅛ | ⅛ | Std Invest | 1 | 1⅛ | 1⅛ | 1⅛ | |
| 109⅝ | 96½ | Std Oil Ex pf (5) | 4 | 109⅝ | 109⅝ | 109½ | + ⅛ |
| 42⅝ | 33⅛ | Std Oil Cal (1) | 17 | 34⅛ | 33⅝ | 33⅝ | — ⅛ |
| 50⅝ | 43⅛ | Std Oil N J (1) | 27 | 44⅝ | 44⅛ | 44⅛ | |
| 14⅝ | 8 | Starrett (L S) | 2 | 12⅛ | 12⅛ | 12⅛ | + ⅛ |
| 61⅝ | 47⅛ | Sterl Prod (3.80) | 6 | 59⅝ | 59⅛ | 59⅛ | + ⅝ |
| 3 | 1⅝ | Sterl Sec A | 1 | 2 | 2 | 2 | |
| 7 | 3 | Sterl Sec pf | 1 | 5⅝ | 5⅝ | 5⅝ | — ⅛ |
| 10⅝ | 6⅛ | Stewart-Warn | 12 | 8⅛ | 8⅛ | 8⅛ | |
| 13⅛ | 6 | Stone & Web | 21 | 8⅝ | 8⅛ | 8⅛ | |
| 9⅝ | 4⅝ | Studebaker | 17 | 5⅝ | 5⅛ | 5⅛ | |
| 47 | 19⅝ | Studebaker pf | 1 | 27 | 27 | 27 | + ⅛ |
| 3 | 1⅝ | Superior Oil | 5 | 2½ | 2⅜ | 2⅜ | |
| 15⅞ | 10⅛ | Superior Stl | 4 | 11 | 10½ | 11 | + ½ |
| 5⅞ | 3⅛ | Sweets Co | 1 | 4⅝ | 4⅝ | 4⅝ | — ⅛ |
| | | **T** | | | | | |
| 29⅞ | 23⅝ | Texas Corp (1) | 26 | 25⅝ | 25 | 25⅝ | |
| 43⅛ | 34⅛ | Tex Gulf Sul (½g) | 12 | 34⅝ | 34⅛ | 34⅝ | + ⅛ |
| 6⅞ | 3⅝ | Tex Pac C & O | 2 | 4⅝ | 4½ | 4⅝ | |
| 12 | 6⅝ | Tex Pac L Tr | 4 | 8⅛ | 8⅛ | 8⅛ | + ⅛ |
| 44 | 39 | Thatch cv pf (3.60) XD | 1 | 43⅛ | 43⅛ | 43⅛ | + 1½ |
| 12⅝ | 6 | The Fair | 3 | 10 | 9⅝ | 9⅝ | — ⅛ |
| 83 | 50 | The Fair pf (3½k) | 20 | 78⅛ | 76⅛ | 78⅛ | — 2⅝ |
| 9⅞ | 5⅝ | Thermoid | 4 | 6 | 6 | 6 | |
| 20⅝ | 13⅞ | Thompson Prod | 7 | 17⅛ | 16⅝ | 16⅝ | + ⅛ |
| 5⅝ | 3 | Thompson-Star | 1 | 3⅛ | 3⅛ | 3⅛ | + ⅛ |
| 14⅝ | 8⅝ | Tide-Wat As | 37 | 13⅛ | 12⅞ | 12⅞ | + ⅛ |
| 96⅝ | 80 | Tide-Wat Oil pf (5) | 1 | 96⅝ | 96⅝ | 96⅝ | + ⅛ |
| 85⅝ | 64⅝ | Tide-Wat As pf (2½k) | 3 | 84 | 84 | 84 | — ⅛ |
| 8⅞ | 3⅝ | Timk-Det Ax | 19 | 7½ | 7⅛ | 7⅛ | + ⅛ |
| 41 | 29⅝ | Timk Roll B (1) | 7 | 32½ | 32 | 32⅝ | + ⅛ |
| 8⅝ | 6⅛ | Transamerica (⅛g) | 17 | 6⅝ | 6⅜ | 6⅜ | |
| 6⅝ | 3⅝ | Tri-Cont Corp | 7 | 4⅝ | 4⅝ | 4⅝ | — ⅛ |
| 9⅞ | 4⅝ | Truscon Steel | 3 | 6⅝ | 6⅝ | 6⅝ | + ⅛ |
| 8⅝ | 5⅛ | Twin City R T | 3 | 5⅝ | 5⅝ | 5⅝ | |
| | | **U** | | | | | |
| 51½ | 38 | Underwood-Ell (1) | 3 | 43¼ | 43 | 43¼ | + 1 |
| 50⅝ | 41½ | Union Carbide (1) | 19 | 43⅝ | 42⅝ | 42⅝ | + ⅛ |
| 20½ | 15⅝ | Union Oil Cal (1) | 2 | 16⅝ | 16⅝ | 16⅝ | + ⅛ |
| 133½ | 110⅝ | Union Pac (6) | 5 | 130 | 129 | 129 | — ⅛ |
| 84 | 71⅝ | Union Pac pf (4) | 1 | 82¼ | 82¼ | 82¼ | + ⅛ |
| 37⅝ | 17⅝ | United Aircraft | 61 | 23½ | 22⅝ | 22⅝ | + ⅛ |
| 17 | 10 | United Am Bos | .20 | 13½ | 13⅛ | 13⅛ | — ⅛ |
| 29¼ | 23 | United Bis (1.60) | 3 | 27½ | 27 | 27⅛ | + ⅛ |
| 115 | 107 | United Bis pf (7) | .80 | 115 | 115 | 115 | |
| 45¼ | 25⅝ | United Carb (.83g) | 11 | 43⅝ | 43⅛ | 43⅛ | + ⅛ |
| 8⅞ | 4½ | United Corp | 81 | 5⅝ | 5⅛ | 5⅛ | |
| 37⅝ | 24⅝ | United Corp pf (3) | .20 | 32⅝ | 31⅛ | 31⅛ | — ⅛ |
| 18⅝ | 9⅝ | United Drug | 39 | 16⅝ | 16 | 16⅛ | + ⅛ |
| 10⅞ | 3⅝ | United Dyewood | 2 | 10 | 9⅞ | 10 | — ⅛ |
| 6 | 3⅛ | United El Coal | 1 | 4⅛ | 4⅛ | 4⅛ | — ⅛ |
| 77 | 59 | United Fruit (2½b) | 7 | 71 | 70⅛ | 70⅝ | + ⅛ |
| 20¼ | 14¼ | United Gas & Im(1.20) | 39 | 16⅝ | 16⅛ | 16⅛ | + ⅛ |
| 15¼ | 8¼ | U S & For Sec | 1 | 11 | 11 | 11 | + ⅛ |
| 4 | 1 | U S Distrib | 1 | 2 | 2 | 2 | — ⅛ |
| 50½ | 37½ | U S Gypsum (1) | 2 | 40 | 38⅝ | 38⅝ | — 1⅝ |
| 132 | 115 | U S Gypsum pf (7) | 90 | 130 | 130 | 130 | |
| 10⅛ | 4⅝ | U S Hoff Mach | 1 | 9⅝ | 9⅝ | 9⅝ | + ⅛ |
| 64⅝ | 49¼ | U S Indus Alco | 3 | 50 | 49¼ | 49¼ | — ⅛ |
| 11⅞ | 8¼ | U S Leather | 2 | 8⅝ | 8⅝ | 8⅝ | |
| 80 | 55½ | U S Leather pr pf | 1 | 58½ | 58½ | 58½ | — 6½ |
| 33 | 18 | U S Pipe (½) | 9 | 26¼ | 25½ | 25½ | + ⅛ |
| 19⅝ | 16½ | U S Pipe 1st pf (1.20) | 1 | 19 | 19 | 19 | + ⅛ |
| 12⅝ | 7⅝ | U S Real & Im | 5 | 8½ | 8⅛ | 8⅛ | + ⅛ |
| 24 | 14⅝ | U S Rubber | 60 | 22¼ | 21½ | 21⅝ | + ⅛ |
| 61¼ | 24⅛ | U S Rub 1st pf | 49 | 55⅝ | 53⅛ | 53⅛ | |
| 135½ | 96⅝ | U S Smelt R (5¼b) | 36 | 117⅝ | 114⅝ | 115 | + 1 |
| 63⅝ | 54½ | U S Smelt pf (3½) | 4 | 62⅝ | 62 | 62 | |
| 59⅝ | 46 | U S Steel | 103 | 47¼ | 46¼ | 46⅝ | + ⅛ |
| 99½ | 88 | U S Steel pf (2) | 3 | 91⅝ | 91 | 91⅝ | + ⅛ |
| 66 | 54¼ | United Strs pf (3¼) | 2 | 64⅝ | 64⅝ | 64⅝ | + ⅛ |
| 50⅝ | 40¼ | Univ Leaf Tob (2) | 2 | 47¼ | 46⅝ | 47¼ | + 1⅛ |
| 3 | 1⅛ | Univ Pipe & R | 3 | 2⅛ | 2⅛ | 2⅛ | + ⅛ |
| 5⅝ | 2⅝ | Util P & L A | 13 | 3⅝ | 3⅛ | 3⅛ | — ⅛ |
| 1⅞ | ⅝ | Vadsco | 1 | 1⅝ | 1⅝ | 1⅝ | — ⅛ |
| | | **V** | | | | | |
| 21¾ | 20 | Vadsco pf | 1 | 21 | 21 | 21 | + ⅛ |
| 11⅝ | 4½ | Van Raalte | 4 | 10⅝ | 10⅛ | 10⅛ | + ⅛ |
| 98 | 54¼ | Van Ra 1 pf (7) | 1.20 | 72 | 71⅛ | 72 | + ⅛ |
| 31⅝ | 21 | Vanadium | 9 | 24 | 23½ | 23⅝ | + 1 |
| 34⅝ | 24⅝ | Vick Chem (2.20b) | 5 | 33⅝ | 33 | 33⅝ | + ⅛ |
| 5⅝ | 3⅛ | Va-Caro Chem | 2 | 3⅝ | 3⅝ | 3⅝ | + ⅛ |
| 78 | 65 | Va El&P $6 pf (6) | .60 | 74½ | 73⅝ | 74½ | + ½ |
| 6 | 4⅝ | Va Ir C & C | .20 | 7 | 7 | 7 | — ⅛ |
| 70 | 52 | Vulcan Detin (3g) | 1.30 | 68⅝ | 67½ | 68½ | + ⅛ |
| | | **W** | | | | | |
| 4⅝ | 2¼ | Wabash Ry | 7 | 3⅝ | 3½ | 3½ | |
| 8⅝ | 3¼ | Wabash pf A | 7 | 7 | 6⅝ | 6⅝ | |
| 28⅝ | 17½ | Walgreen (1) | 4 | 26½ | 26½ | 26½ | + ⅛ |
| 8¼ | 4⅝ | Warner Pict | 29 | 7 | 6⅝ | 6⅝ | |
| 3⅝ | 1⅝ | Warner-Quin | 4 | 2½ | 2⅜ | 2⅜ | |
| 13⅞ | 9⅝ | Warren Bros | 1 | 10⅝ | 10⅝ | 10⅝ | + ⅛ |
| 27⅞ | 15⅞ | Wess O & S (½) | 2 | 22¼ | 22¼ | 22¼ | + ⅛ |
| 84 | 51⅝ | W Penn El A (7) | .30 | 64⅝ | 64⅝ | 64⅝ | + ⅛ |
| 76 | 51⅝ | W Penn El 7% pf (7) | .30 | 71½ | 71 | 71 | + 1 |
| 100¼ | 89½ | W Penn P 7% pf (7) | .30 | 108¼ | 108¼ | 108¼ | + ⅛ |
| 101½ | 78⅝ | W Penn P 6% pf (6) | .10 | 100½ | 100½ | 100½ | + ⅛ |
| 6¼ | 3 | West Dairy A | 2 | 3⅝ | 3⅝ | 3⅝ | |
| 2½ | 1⅛ | West Dairy B | 3 | 1⅛ | 1⅛ | 1⅛ | |
| 17¼ | 8⅝ | West Mary | 8 | 13⅝ | 13⅛ | 13⅛ | + ⅛ |
| 8½ | 2⅝ | West Pac | 3 | 5⅛ | 5⅛ | 5⅛ | + ⅛ |
| 17⅝ | 4⅝ | West Pac pf | 20 | 12½ | 11⅞ | 11⅞ | + ⅛ |
| 66⅞ | 48⅝ | West Un Tel | 42 | 51 | 48⅝ | 48⅝ | — 1 |
| 36 | 26¼ | Westingh Air (1) | 6 | 32 | 31⅝ | 31⅝ | + ⅛ |
| 41⅝ | 35⅝ | West El & M | 29 | 38¼ | 37 | 37 | + ⅛ |
| 92 | 83½ | West E & M pf (3½) | .20 | 90 | 90 | 90 | + ⅛ |
| 27¼ | 14⅝ | Westvaco Chl (.40) | 3 | 21 | 20¼ | 20⅛ | + ⅛ |
| 31⅝ | 24 | White Rk M Sp (2) | 3 | 28 | 28 | 28 | — ⅛ |
| 3⅝ | 1⅝ | White Sew Mach | 3 | 2⅝ | 2⅝ | 2⅝ | — ⅛ |
| 11¼ | 5⅝ | White Sew M pf | 3 | 10 | 10 | 10 | + 1 |
| 5⅝ | 3⅝ | Wilcox O & G | 2 | 4⅝ | 4⅝ | 4⅝ | + ⅛ |
| 9 | 4⅝ | Wilson & Co | 4 | 7⅛ | 7 | 7⅛ | + ⅛ |
| 26⅝ | 12¼ | Wilson A | 13 | 21⅝ | 21 | 21⅛ | + ⅛ |
| 84⅝ | 53 | Wilson pf (3½k) | 8 | 78 | 74 | 78 | + 4⅛ |
| 54⅝ | 41⅛ | Woolworth (2.40) | 29 | 51⅛ | 50⅝ | 51 | + ⅛ |
| 53 | 34 | Wor P & M pf A | .40 | 46⅝ | 46 | 46⅝ | + 1⅛ |
| 75 | 18⅝ | Wright Aero | .20 | 52⅛ | 51⅝ | 51⅝ | + ⅛ |
| 65 | 54⅝ | Wrigley Jr (3¼b) | 2 | 64 | 64 | 64 | — ⅛ |
| | | **Y** | | | | | |
| 7⅝ | 4⅝ | Yell Trk & C | 6 | 5⅝ | 5⅛ | 5⅛ | — ⅛ |
| 22⅝ | 15 | Young S & W | 3 | 19 | 19 | 19 | + ⅛ |
| 33⅝ | 21⅛ | Youngst Sh & T | 9 | 25 | 24 | 24½ | + ⅛ |
| | | **Z** | | | | | |
| 4⅝ | 3 | Zenith Radio | 1 | 3⅝ | 3⅝ | 3⅝ | |
| 7⅝ | 5⅝ | Zonite Prod | 7 | 6⅝ | 6⅛ | 6⅛ | + ⅛ |

XD—Ex dividend. EX—First sale since ex dividend date or dates. XR—Ex rights. (a) Plus extras. (b) Including extras. (e) Payable in scrip. (e) Paid last year. (f) Payable in stock. (g) Paid so far this year. (h) Cash or stock. (k) Accumulated dividends paid this year. (m) Also extra cash or stock dividends paid since January 1.

# Wheat Values Climb Again on Drought Fears

### Spring Crops May Suffer Most; Corn and Oats Join Advance.

Chicago, May 4 (AP).—Prospective acute renewal of widespread drought danger to crops took the wheat market aloft 2⅛ cents a bushel today, with little subsequent reaction.

Spring wheat States in particular received only slight moisture relief, and the forecast pointed to rainless skies ahead for the Northwest.

Weather experts said indications were that a showery period had ended, and that moisture furnished was inadequate except in limited sections Southwest.

**Wheat Closes Unsettled.**

Wheat closed unsettled 1¾ to 1¾ above yesterday's finish, corn ⅝ to ¾ up, oats ½ to 1⅜ advanced and provisions varying from 2 cents decline to an equal gain.

A wavering start in the wheat market was quickly followed by material advances. Trade reports covering big areas indicated persistent anxiety over the United States 1934 wheat production outlook, with evidence of actual damage plentiful. Enlarged buying on the part of commission became general, though purchase orders were mostly for small lots. Acting at times, however, as a check on price upturns was word of good rains at Dodge City and various other points in Kansas, the Dodge City downpour attracting special notice as one of the best since 1931.

**Offerings Relatively Scarce.**

Throughout most of the day, offerings of wheat futures appeared relatively scarce, except from traders who were in a position to realize profits.

Contributing to the upward momentum of the wheat market was a sudden jump in oats prices. New crop advices about oats were extremely pessimistic, especially regarding the Southwest.

Corn made only a laggard response to strength of wheat and oats. The slow action of corn was attributed to selling of corn against purchases of wheat. Besides, the question of Government disposal of cribbed corn had a disturbing market influence.

Provisions were without support aside from warehouse sources.

**Futures Price Range.**

| Wheat— | Open. | High. | Low. | Close. |
|---|---|---|---|---|
| May | 78 | 79⅞ | 77⅝ | 79⅝ |
| July | 76½ | 78⅝ | 76¼ | 78 |
| September | 77⅝ | 79⅝ | 77⅝ | 78⅝ |
| Corn— | | | | |
| May | 45⅝ | 46⅝ | 45¼ | 46 |
| July | 47⅝ | 48⅝ | 47⅝ | 48½ |
| September | 49⅝ | 50⅝ | 49½ | 49⅝ |
| Oats— | | | | |
| May | 29⅝ | 30⅝ | 29⅝ | 29⅝ |
| July | 29⅝ | 30⅝ | 29⅝ | 30⅝ |
| September | 29⅝ | 30⅝ | 29⅝ | 29⅝ |
| Rye— | | | | |
| May | 54⅝ | 55⅝ | 54⅝ | 55⅝ |
| July | 55⅝ | 56⅝ | 55¼ | 55⅝ |
| September | 55⅝ | 57 | 55⅝ | 56⅝ |
| Barley— | | | | |
| May | 38⅝ | 39⅝ | 38⅝ | 39⅝ |
| July | 38⅝ | 40¼ | 38⅝ | 40½ |
| September | .... | .... | .... | 41⅝ |

**Cash Grain.**

WHEAT—No sales.
CORN—No. 2 yellow, 48¾.
OATS—No. 2 white, 32½@33¼.
No rye.
BARLEY—42@48.
TIMOTHY SEED—6.25@6.50 cwt.
CLOVER SEED—9.50@12.75 cwt.

# British Production of Autos Increases

Production and sales of passenger automobiles in Great Britain reached record levels in 1933, according to a report to the Commerce Department from Assistant Trade Commissioner Henry E. Stebbins, London.

Total production, amounting to 216,149 units, was the highest for any year in the history of the British automotive industry, the next highest record being that for 1929, when 180,426 units were produced. Commercial vehicle production, amounting to 64,377 units, was better than in 1932, although below the figure for 1930 and 1931.

With few exceptions, Stebbins points out, all British industries made progress toward recovery during the past year, but the most notable was the automobile manufacturing branch. Better production methods at home, the favorable rates of exchange and the intensified drive for exports aided the British motor car industry to increase sales in foreign markets during 1933, as well as develop the home market.

# Local Stocks

(Furnished by W. B. Hibbs & Co.)

Sales. After Call.
Pot. Elec. 6% pfd.—5 at 111½.
Cap. Tract. Co.—$500 at 82.

| Bonds. Public Utility. | Bid. | Asked. |
|---|---|---|
| Amer Tel & Tel 4½ '39 | 109 | .... |
| Am Tel & Tel ctl tr 5 | 108 | .... |
| Anacostia & Pot R R 5 | 87 | .... |
| Anacostia & Pot Guar 5 | 96 | .... |
| C & P Tel of Va 5 | 104 | .... |
| Capital Traction R R 5 | 81 | 82 |
| City & Suburban 5 | 67 | .... |
| Georgetown Gas 1st 5 | 105 | .... |
| Pot Elec Pow Cons 5 | 104 | .... |
| Potomac Electric 6 '53 | 108½ | .... |
| Wash Gas 5 '58 | 94¾ | 95¼ |
| Wash Gas 5 '60 | 106½ | .... |
| Wash Gas 6 series B | 102½ | .... |
| Wash Rwy & Elec 4 | 95 | 95½ |
| **Miscellaneous.** | | |
| Barber & Ross Inc 6½ | 43 | 49½ |
| Chevy Chase Club 5½ | 100 | .... |
| Col Country Club 5½ | 100 | .... |
| D C Paper Mfg 6 | 18 | .... |
| W M Cold Storage 5 | 92 | .... |
| Wash Cons Title 6 | 25 | .... |
| **Stocks. Public Utility.** | | |
| Amer Tel & Tel (9) | 114 | .... |
| Capital Traction Co | 24¾ | 25½ |
| N & W Steamboat | 75 | .... |
| Wash Gas Lt Co (3.60) | 66½ | .... |
| Pot Elec Pwr 6% pfd | 111 | .... |
| Pot Elec Pwr 5½% pfd | 110¾ | .... |
| Wash Rwy & El com (7) | 290 | .... |
| Wash Ry & Elec pfd (5) | 99 | 99½ |
| **Fire Insurance.** | | |
| American | 175 | .... |
| Corcoran | 90 | .... |
| Firemen's | 19 | .... |
| National Union | 9 | 11½ |
| **Title Insurance.** | | |
| Columbia | 4½ | .... |
| Real Estate | 80 | .... |
| **Miscellaneous.** | | |
| Emer Bromo-Selz "A" (2) | 21 | 25 |
| Lanston Monotype (4) | 47 | .... |
| Mer Tr & Stge pfd | 28¼ | .... |
| Mergenthaler Linotype | 25 | 26 |
| Natl Mtge & Inv pfd | 1¼ | 2 |
| Peoples Drug St pfd (6.50) | 106 | .... |
| Real Est M & G pfd | 1¼ | 2 |
| Security Storage (5) | 93 | .... |
| Ter Ref & Wh Corp (3) | 30 | .... |
| The Carpel Corp (1) | 8½ | 12 |
| Wdwd & Loth com (1.60) | 25 | .... |
| Wdwd & Loth pfd (7) | 106 | .... |

EXPERIENCED SALES MANAGER—with initial working capital. Required to manage company to distribute profitable health product to wide and established market. Generous commission and participation in profits. State experience and references in application for appointment. Reply Box 1, The Washington Post.

# Nation's Banks Cited as Aiding In Recovery

### Survey of Activities Shows Large Part of Deposits Used in Commerce.

Banks of the Nation have played a vital part in business recovery, it is shown by authoritative figures made public recently by Rand-McNally Co., publishers of the Bankers Directory.

These figures, the first available in 1934 giving a composite picture of all banks of the country, show that at close of business December 30, 1933, 95.8 per cent of total deposits were invested in loans and in Government and other securities, thus being usefully employed in support of trade, Governmental and industrial activities bearing direct relationship to the Nation's economic welfare. This percentage of invested deposits, it was announced, represents an increase over the previous year, and compares favorably with past years.

Fifty-two and three-tenths per cent of these deposits was represented in commercial loans. This means that more than half of the total bank deposits of the country is going to meet the legitimate needs of expanding business and industry, starting wheels moving and making fatter pay rolls. This is in direct response to the demand for easier credit.

That the banks have served in another significant way is shown by the fact that 19.4 per cent of the deposits is in Government loans.

This is nearly twice as much as usual, emphasizing the fashion in which the banks have put their funds to the use of the Government for the CWA, other relief agencies and recovery projects.

The natural assumption would be that to meet this need for funds in an entirely new field the banks might curtail their investments in other securities. The Rand-McNally figures, however, show that 24.1 per cent of the deposits is employed in this field. This figure represents little change, showing that capital markets have not been depressed by the sale of bonds, but holdings have been retained. This has been the means of buoyancy and strength in the money market, and has been a powerful stimulant to business.

**Reelected**

Harris & Ewing Photos.
*J. THILMAN HENDRICK, reelected chairman of the board, Lanston Monotype Machine Co.*

## Cotton Belt Line Elects Two New Directors

St. Louis, May 4 (AP).—Two new directors, Ben C. Dey and Paul J. Longua, both of New York, were elected this week at the annual meeting of stockholders of the St. Louis Southwestern (Cotton Belt) Railway.

Directors reelected include Hale Holden, Daniel Upthegrove, A. D. McDonald, W. W. Cumberland, Frank M. Gould, Alfred H. Swayne and Paul Shoup. Upthegrove, president of the road, lives in St. Louis, McDonald in San Francisco, and the rest of the board members in New York.

# Sugar Stocks Climb Above 1,000,000 Bags

New York, May 4.—Raw sugar stocks in licensed warehouses in New York made a four-year high and moved above the 1,000,000-bag mark today for the first time since July, 1930, according to the New York Coffee and Sugar Exchange. Stocks today totaled 1,018,178, more than doubling the low point of the year, 482,000 bags on January 26.

Last year 375,000 bags were in store on this date.

The sugar, which is of Cuban origin, has been accumulating in the warehouses, which are bonded, pending the expected downward revision of the sugar tariff.

## U. S. Sells More Explosives Abroad

Exports of industrial explosives from the United States in 1933 registered a notable increase compared with 1932, according to C. C. Concannon, Chief of the Commerce Department's Chemical Division.

Foreign shipments during the year, valued at $1,526,600, were 16 per cent in excess of those for 1932, although still below the 1931 total of $1,733,000. Approximately one-half of United States exports of domestic explosives consist of dynamite, the value of such shipments in 1933 reaching $777,000 compared with $600,200 in 1932.

Safety fuses and blasting caps are also important items in export trade. Approximately 61,680,000 feet of safety fuse and 10,685,000 blasting caps with an aggregate value of $464,600 were exported in 1933.

# *Steel's Part in Recovery Drive Will Be Given on Radio Tonight*

New York, May 4.—The imposing part that the steel industry is playing in the National recovery program will be explained by Walter S. Tower, executive secretary of the American Iron and Steel Institute, in a radio interview over a National Broadcasting Company Nation-wide hook-up at 8:30 p. m. (E. S. T.) Saturday, May 5.

Mr. Tower is expected to review the progress which the steel industry has made since the adoption of its code under the National Recovery Act. Steel was recently revealed as a leader in the recovery drive with employment 90 per cent of what it was in 1929 and wages 6 to 7 per cent higher than they were at the 1929 peak.

# Associated Gas Income Cut to $95,098,464

## Columbia Company's Net for Quarter Rises to $5,504,607.

New York, May 4.—Consolidated gross revenues of $95,098,464 for the twelve months ended March 31, 1934, were reported today by Associated Gas and Electric system. This compares with $96,011,194 for the previous comparable period, a decrease of $912,730.

Operating expenses, maintenance, etc., amounted to $47,539,959, an increase of $1,455,862 over a year ago. Taxes of $10,149,290 were $2,050,292, or 25 per cent, above the previous twelve months.

After deducting operating expenses and taxes, net operating revenue remained amounting to $37,409,215 which is $4,418,884, or 11 per cent below last year's figures. Further deduction of $8,155,387 for provision for retrement of fixed capital—renewals and replacements—left operating income of $29,253,888, which is 13 per cent below the figure for the twelve months ended March 31, 1933.

Columbia Gas and Electric Corporation today reported March quarter net income of $5,504,607 compared with $5,466,673 in the corresponding period of 1933. For the year ended March 31 net income of $12,534,692 was equal to 50 cents a common share compared with $16,190,278, or 86 cents a share in the previous twelve months.

Borg-Warner Corporation reports March quarter net profit of $865,093, equal to 70 cents a common share, against net loss of $381,981 a year ago.

Marlin-Rockwell Corporation's first quarter net profit of $99,380 contrasted with loss of $53,796 in the comparable 1933 period.

Simms Petroleum Co. and subsidiaries earned $11,633 in the March quarter, equal to 2 cents a share, against net loss of $238,890 in the first quarter last year.

National Enameling & Stamping Co. today resumed dividends on the common stock with a 50-cent distribution, payable June 30 to stock of record June 4. The last previous payment was 50 cents on March 31, 1930.

Chicago, May 4 (AP).—Inland Power & Light Corporation and subsidiaries, of Virginia, reported net income of $67,332 for 1933, against $8,738 in 1932. The company went into receivership in December, 1932.

Santa Monica, Calif., May 4 (AP).—The Douglas Aircraft Co. here reported today net profits of $8,204.50 after deducting all charges and provisions for the Federal income tax for the quarter ended February 28.

The earnings are equal to 1¾ cents a share on 467,403 shares outstanding, as compared with net profits of $85,832.19, or 24 cents a share on 356,435 shares outstanding, for the quarter ended February 28, 1933.

Unfinished business on hand at present amounts to $6,737,000, against which $108,800 cash advances have been made.

# Wool Trade Is Dull With Lower Prices

Boston, May 4 (AP).—The Commercial Bulletin will say:

"The wool trade has passed another extremely dull week. Sales for the entire country during April totaled little over 2,000,000 pounds, or about 7 per cent of a normal monthly average. Prices are extremely difficult to quote and are maintained at a purely nominal basis so far as territory descriptions are concerned. Bright fleece wools are relatively lower than territory types.

"Advices from the piece goods markets offer little in the way of encouragement. Only minor shipments are reported against old contracts in tops, yarns or goods.

"In the West, semioccasional sales are reported, with buyers withdrawn in most sections or else making offers under what growers are willing to accept. Fine wools, according to the wool and the locality, are being bought in the territory States at 70 to 78 cents, clean landed Boston for the most part. Occasionally one hears of a slightly higher price.

"London opened a bit better than expected in the matter of price and transatlantic markets are steady, although not very active.

"Mohair continues slow and hardly changed in price."

The bulletin will publish the following quotations:

Ohio and Pennsylvania fleeces: Delaine unwashed, 32 to 34; ½ blood combing, 31 to 32; ⅜ blood combing, 34 to 35; ¼ blood combing, 33 to 34.

Michigan and New York fleeces: Delaine unwashed, 30 to 32; ½ blood combing, 31 to 32; ⅜ blood combing, 34 to 35; ¼ blood blood combing, 33 to 34.

Wisconsin, Missouri and average Indiana and New England ½ blood combing, 29 to 30; ⅜ blood combing, 33 to 34; ¼ blood combing, 32 to 33.

# Collections Retain Recent Advances

New York, May 3.—For the third consecutive month nationwide sales conditions and collections in wholesale lines held their own, according to a survey announced by the National Association of Credit Men. The study covers 100 major markets in every State.

Based on reports from the association's branch offices in these cities throughout the country the survey is a compilation of the experiences of the 20,000 member firms which are engaged in manufacturing, wholesaling and banking lines of industry.

Sixteen cities report "good" collections and 22 "good" sales. Thirteen of the 38 cities achieved the best record by reporting both sales and collections as "good."

# Transactions on N. Y. Curb Market

(Associated Press.)

Total stock sales yesterday, 148,000 shares; year ago, 639,810 shares; total bond sales yesterday, $5,300,000; year ago, $6,147,000.

| Sales in hundreds. | | High | Low | Close |
|---|---|---|---|---|
| | **A** | | | |
| 1 | Ainsworth | 14 | 14 | 14 |
| 1 | Air Inv war | ¾ | ¾ | ¾ |
| .25 | Ala Gt Sou (2e) | 61 | 61 | 61 |
| 2 | Allied Mills | 8½ | 8½ | 8½ |
| 4.50 | Alum Co Am | 72½ | 72 | 72¼ |
| 1.50 | Alum Co pf (1½) | 74 | 73½ | 74 |
| 1 | Alum Ltd | 32⅞ | 32⅞ | 32⅞ |
| 2 | †Am CitP&LB(.10g) | 2⅞ | 2⅞ | 2⅞ |
| 39 | Am Cyan B (¼g) | 19¾ | 19¼ | 19¼ |
| 3 | Am Founders | ¾ | ⅝ | ¾ |
| .25 | Am Foun D pf | 17¾ | 17¾ | 17¾ |
| 45 | Am Gas&El (1a) | 25 | 23⅞ | 24 |
| 1 | Am G&E pf (6) | 86 | 86 | 86 |
| 1 | Am Invest | 3¼ | 3¼ | 3¼ |
| 3 | Am Light&T (1.60) | 16¼ | 16 | 16¼ |
| 1 | †Am Maracaibo | ⅞ | ⅞ | ⅞ |
| 36 | Am Sup Power | 2⅝ | 2½ | 2⅝ |
| 1 | Am Sup P 1 pf (6) | 66 | 66 | 66 |
| 5 | Am Sup P pf | 24½ | 23½ | 23½ |
| 2 | Anch Post F | 1¾ | 1¾ | 1¾ |
| 11 | Ark Nat Gas A | 1⅝ | 1⅝ | 1⅝ |
| 3 | Armstrong Ck | 20¼ | 20 | 20 |
| 4 | †Art Met Wks | 3½ | 3¼ | 3¼ |
| 1 | †As G&EL A | ⅞ | ⅞ | ⅞ |
| 2 | As Tel Ut | ⅛ | ⅛ | ⅛ |
| 2 | Atl Cst Fish | 4¾ | 4⅝ | 4⅝ |
| 5 | Atlas Corp | 12⅝ | 12 | 12¼ |
| 2 | Atlas Corp pfA(3) | 47½ | 47½ | 47½ |
| 2 | Atlas Corp war | 4½ | 4½ | 4½ |
| 12 | †Auto V Mach | 7⅞ | 7½ | 7¾ |
| | **B** | | | |
| 2 | Baldwin bond rts | 7½ | 7½ | 7½ |
| 1 | †Bellanca Airc | 4¼ | 4¼ | 4¼ |
| 3 | Bens & Hedges | 2¾ | 2¾ | 2¾ |
| 1 | Bell Tel Can (6) | 120 | 120 | 120 |
| 1 | Bens & Hedg pf | 8¾ | 8¾ | 8¾ |
| 1 | Bliss E W | 6¾ | 6¾ | 6¾ |
| 2 | †Blue Ridge | 2⅛ | 2⅛ | 2⅛ |
| 2 | †Bourjois (½e) | 6 | 6 | 6 |
| 1 | Bower R B (¼g) | 14 | 14 | 14 |
| 1 | †Brown F Dist | 15¼ | 15¼ | 15¼ |
| 1 | Buckeye P L (3) | 35⅛ | 34½ | 34½ |
| 1 | Buf N&EP 1 pf (5) | 71 | 71 | 71 |
| .25 | Bunk Hill & S | 42½ | 42½ | 42½ |
| 1 | Burma Ltd (.05g) | 3¼ | 3¼ | 3¼ |
| 13 | Butler Bros | 11¼ | 10⅝ | 11¼ |
| | **C** | | | |
| 5 | Can Ind Alc A | 12¼ | 11⅝ | 11⅝ |
| 20 | Can Marc Wire | 2⅝ | 2½ | 2½ |
| 2 | Carib Syn | 3¾ | 3¾ | 3¾ |
| 1 | Carnation (½g) | 17¼ | 17¼ | 17¼ |
| 15 | Catalin Corp Am | 6⅛ | 6 | 6 |
| 3 | Celanese 1st pf (7) | 92 | 90 | 90 |
| 2 | Celluloid | 11 | 11 | 11 |
| 1 | Cen & S W Ut | 1 | 1 | 1 |
| 18 | Cen St El | 1⅜ | 1¼ | 1⅜ |
| 2 | †Charis (1) | 15½ | 15½ | 15½ |
| 3 | Chi Riv & Mach | 17 | 16½ | 16½ |
| 22 | Cities Service | 2⅞ | 2¾ | 2⅞ |
| 1 | Claude Neon Lts | ¾ | ¾ | ¾ |
| 1 | Cleve El Ill (2) | 29½ | 29½ | 29½ |
| 2 | †Cleve Tract | 4½ | 4⅜ | 4½ |
| .25 | Colum G & E pf(5) | 89¾ | 89¾ | 89¾ |
| 1 | Colum O & G vtc | 1 | 1 | 1 |
| 1 | Colum Pict | 26¾ | 26¾ | 26¾ |
| 1 | Comwlth Edis (4) | 55¼ | 55¼ | 55¼ |
| 21 | Comwlth & So war | ⅛ | ⅛ | ⅛ |
| 1 | †Compo Sh M (½) | 12¼ | 12¼ | 12¼ |
| 3 | †Cons Airc | 9¾ | 8⅞ | 9⅞ |
| 1 | Cons Cop Min | 1⅛ | 1⅛ | 1⅛ |
| 4 | Cons G&E Bal(3.60) | 57½ | 55½ | 57½ |
| 1 | †Cons Ret Strs | 2⅝ | 2⅝ | 2⅝ |
| 11 | Cord Corp (¼g) | 6 | 5¾ | 6 |
| 3 | Crane Co | 9⅝ | 9⅝ | 9⅝ |
| 24 | Creole Pet | 12⅞ | 12⅜ | 12⅝ |
| 7 | †Oresson Gold (.12) | 1¼ | 1¼ | 1¼ |
| 3 | †Cusi Mex | 1¼ | 1⅛ | 1⅛ |
| | **D** | | | |
| 5 | Darby Pet (¼g) | 9¾ | 8⅞ | 9¼ |
| 3 | †Davenp Hos (¾g) | 19¼ | 19 | 19¼ |
| 2 | †Detroit Aircraft | 2⅜ | 2¼ | 2¼ |
| 24 | Dist Corp Seagr | 18⅛ | 17¾ | 17¾ |
| 1 | †Dictograph | 4 | 4 | 4 |
| 1 | †Doehler D Cast | 9½ | 9½ | 9½ |
| 13 | Dow Chem (2a) | 92¾ | 85 | 92¾ |
| 3 | Duval Tex | 8¼ | 8 | 8¼ |
| 25 | East Util As (1) | 12⅞ | 12⅜ | 12¾ |
| 1 | Easy WashMB (⅛g) | 6 | 6 | 6 |
| 47 | El Bond & Sh | 15⅛ | 14¾ | 14¾ |
| 1 | †Elect Share | 3¼ | 3¼ | 3¼ |
| .25 | †Elect Sh pf | 49½ | 49½ | 49½ |
| 25 | Emp G & F 7 pf | 18⅛ | 17½ | 17½ |
| 1.25 | Domin Bridge (2) | 34¾ | 34¾ | 34¾ |
| 1 | †Equity Corp | 1⅝ | 1⅝ | 1⅝ |
| 3 | †Ex-cello A & T | 6 | 5¾ | 6 |
| | **F** | | | |
| 4 | †Fairchild Av A | 8¼ | 8¼ | 8¼ |
| 2 | †Falcon Lead | ⅛ | ⅛ | ⅛ |
| 3 | †Falstaff Brew | 6¾ | 6¾ | 6¾ |
| 59 | †Fedders Mfg A | 15⅛ | 14⅝ | 14⅝ |
| 3 | Fisk Rub | 14⅝ | 14⅝ | 14½ |
| 2 | Fisk Rub pf (6) | 3½ | 3¼ | 3½ |
| 1 | Ford M CanA(½g) | 23⅛ | 23⅛ | 23⅛ |
| .50 | Ford MCan B (½g) | 30 | 30 | 30 |
| 9 | Ford Mot Ltd | 8½ | 8½ | 8½ |
| | **G** | | | |
| 1 | Gen Alloys | 2½ | 2½ | 2½ |
| 4 | †Gen Aviation | 5¼ | 5 | 5 |
| 40 | Gen Pub S pf | 50¾ | 47 | 49 |
| .50 | Georg Pow pf (6) | 60¾ | 60 | 60¾ |
| 2 | Glen Alden | 16½ | 16½ | 16½ |
| 2 | †Globe Under | 6½ | 6½ | 6½ |
| 19 | Goldfield Con | ⅛ | ⅛ | ⅛ |
| 1 | Gray Tel P S (1) | 15 | 15 | 15 |
| .60 | Gt A&P 1st pf (7) | 122½ | 122½ | 122½ |
| 1 | Gt Nor Pap (1) | 23 | 23 | 23 |
| 45 | Greyhound | 14¼ | 13¾ | 13⅞ |
| 3 | Gulf Oil Pa | 64 | 62¾ | 64 |
| | **H** | | | |
| 1 | Hall Lamp (.10g) | 5 | 5 | 5 |
| 3 | †Hamilton Gas vtc | ⅛ | ⅛ | ⅛ |
| 5 | †Hartman Tob | 2¼ | 1¾ | 2¼ |
| 1 | †Hecla Min (.10g) | 6½ | 6½ | 6½ |
| 22 | †Hir Walker | 35¼ | 34½ | 34¾ |
| 2 | Holling Gold (.95b) | 15⅞ | 15⅝ | 15¾ |
| .75 | Horn & Hard (1.60) | 20 | 20 | 20 |
| 33 | †Hudson Bay M&S | 13¼ | 13 | 13⅛ |
| 1 | Humble Oil (1) | 43 | 43 | 43 |
| 2 | †Hygrade Fd | 4⅞ | 4⅝ | 4⅝ |
| | **I** | | | |
| 5 | Imp Oil Can (½) | 15⅛ | 15⅛ | 15⅛ |
| 6 | Imp Tb Can(.52½b) | 11¾ | 11¾ | 11¾ |
| .25 | IndnplsP&L pf(6½) | 72 | 72 | 72 |
| 4 | Ins Con N Am (2) | 51 | 50½ | 51 |
| 8.75 | Int Hyd-El pf (3½) | 30 | 28 | 28 |
| 15 | †Int Mining | 14 | 13¾ | 13¾ |
| 2 | †Int Mining war | 5¾ | 5¾ | 5¾ |
| 26 | Internat Pet (1.56b) | 26⅞ | 26⅜ | 26⅞ |
| 1 | Inter Util A | 3¼ | 3¼ | 3¼ |
| 1 | Inter Util B (⅛g) | 8¼ | 8¼ | 8¼ |
| 1 | †Ital Superpow A | 2 | 2 | 2 |
| | **J** | | | |
| 1 | †Jonas & Naum | ⅝ | ⅝ | ⅝ |
| | **K** | | | |
| 1 | †Kerr Lake | ⅛ | ⅛ | ⅛ |
| 1 | †Kirby Pet (.10g) | 2⅞ | 2⅜ | 2⅞ |
| 1 | Kirkl Lake G M | ½ | ½ | ½ |
| 1 | †Krueger Brew | 12⅞ | 12⅞ | 12⅞ |
| | **L** | | | |
| 3 | Lake Shore M (3b) | 50 | 49¾ | 49⅞ |
| 2 | Lakey Fdy & M | 1⅜ | 1¼ | 1¼ |
| 1 | †Leonard Oil | ⅜ | ⅜ | ⅜ |
| 5 | Lib McN & L | 6¼ | 6 | 6¼ |
| 1 | Loblaw Gr A(1.15b) | 17⅞ | 17⅞ | 17⅞ |
| 5 | Lone Star G (.84f) | 7 | 7 | 7 |
| 1 | Long Is L pf B(6) | 54 | 53 | 54 |
| 20 | †Louis L & E | 3 | 2⅞ | 3 |
| 1 | Lynch Corp (2) | 30¾ | 30¾ | 30¾ |
| | **M** | | | |
| 4 | Maryland Cas | 2 | 2 | 2 |
| 9 | †Mavis Bott A | 1 | ⅞ | 1 |
| 1 | †Memphis N Gas | 3¾ | 3¾ | 3¾ |
| 1 | Mid St Pet B vtc | ¾ | ¾ | ¾ |
| 4 | Mid West Util | ¼ | ¼ | ¼ |
| 1 | Midland Steel | 11¼ | 11¼ | 11¼ |
| .30 | Minn Honey pf (6) | 100 | 100 | 100 |
| .25 | Moh-Hud 2 pf | 25¼ | 25¼ | 25¼ |
| 6 | †Molybdenum vtc | 8¼ | 7⅞ | 7⅞ |
| 1 | Montg Ward A (7k) | 108 | 107 | 107 |
| 18 | Mount Prod (.60) | 5 | 4¾ | 5 |
| .10 | Mount St T&T (8) | 110 | 110 | 110 |
| | **N** | | | |
| 15 | †Nat Bellas Hess | 3¼ | 3⅛ | 3⅛ |
| 2 | Nat Bd & Sh (1) | 32 | 31½ | 31½ |
| 1 | †Nat Container(½g) | 36 | 36 | 36 |
| 1 | Nat Fuel G (1) | 16¼ | 16¼ | 16¼ |
| 1 | Nat Leather | 1½ | 1½ | 1½ |
| .50 | Nat P & L pf (½) | 60 | 60 | 60 |
| 8 | †Nat Rub Mch | 6½ | 6 | 6½ |
| 36 | Nat Service | ⅛ | ⅛ | ⅛ |
| 1 | Nat Sug Ref (2) | 34 | 34 | 34 |
| 12 | †Nat Un Rad | 1¼ | 1 | 1¼ |
| 2 | †Natomas Co (7½b) | 91½ | 90½ | 91½ |
| 2.50 | NY Tel pf (6½) | 116 | 115½ | 115½ |
| 40 | Niag Hud Pow | 6¼ | 5⅞ | 6 |
| 2 | Niag Hud A war | ⅛ | ⅛ | ⅛ |
| 1 | Niag Hud B war | 1½ | 1½ | 1½ |
| 10 | †Nitrate B | ⅛ | ⅛ | ⅛ |
| 1 | Nor Pipe L (½) | 5⅞ | 5⅞ | 5⅞ |
| 1 | †No West Eng | 6 | 6 | 6 |
| 5 | Novadel Ag new | 21¾ | 20¾ | 21⅝ |
| | **O** | | | |
| 1 | Ohio Oil pf (6) | 86 | 86 | 86 |
| | **P** | | | |
| 1 | †Pac Eastern | 2⅝ | 2⅝ | 2⅝ |
| 3 | Pac G&E 1 pf (1½) | 22¼ | 22⅛ | 22¼ |
| .50 | †Pac Tin spec (1g) | 27½ | 27½ | 27½ |
| 2 | †Pan-Am Airways | 41 | 41 | 41 |
| 1 | †Pantepec Oil | 1¾ | 1¾ | 1¾ |
| 5 | Parke Davis (1.10b) | 24⅝ | 24⅜ | 24⅜ |
| 3.50 | Park Rust (3a) | 65 | 53⅝ | 64⅞ |
| 13 | Pennroad | 3 | 2⅞ | 3 |
| .50 | Pepperell (6) | 82 | 82 | 82 |
| 5 | Philip Morris Cons | 7¾ | 7½ | 7½ |
| 5 | †Phoenix Sec | 1⅝ | 1⅝ | 1⅝ |
| 11 | †Pioneer Gold (.60) | 13¼ | 13 | 13¼ |
| 1 | Pitney-Bowes (.20) | 4⅛ | 4⅛ | 4⅛ |
| .10 | Pitts Lake E (2½) | 74 | 74 | 74 |
| 7.50 | Pitts Pl Gl (1.10b) | 51⅞ | 50¼ | 51⅛ |
| 1 | Premier Gld (.12) | 1⅜ | 1⅜ | 1⅜ |
| 5 | Prod Roy | ½ | ½ | ½ |
| 8 | †Propper McCall | 1⅛ | 1 | 1 |
| .50 | Pug Sd P 5 pf | 15 | 14¾ | 15 |
| 1.30 | Pug Sd P 6 pf | 9 | 8¾ | 8¾ |
| .80 | Pure Oil pf | 51⅝ | 51 | 51 |
| | **R** | | | |
| 2 | †Reiter-Fost | ½ | ½ | ½ |
| 1 | Relian Intl A | 3 | 3 | 3 |
| 1 | Reybarn Inc | 2¼ | 2¼ | 2¼ |
| 4 | Reynolds Inv | 1⅛ | 1⅛ | 1⅛ |
| 1 | Rich Oil pf | 1⅜ | 1⅜ | 1⅜ |
| | **S** | | | |
| 1 | Safety Car H&L (4) | 75 | 75 | 75 |
| 5 | †St Anth Gold | ⅝ | ⅝ | ⅝ |
| 3 | St Regis Pap | 3½ | 3½ | 3½ |
| .10 | St Regis Pap pf | 42 | 42 | 42 |
| 1 | Salt Cr Con | ¾ | ¾ | ¾ |
| 5 | Salt Cr Prod (.80) | 6⅝ | 6½ | 6½ |
| 3 | †Schiff Co (2) | 35⅞ | 34⅞ | 34⅞ |
| 3 | Seaboard Util (.10g) | 3¾ | 3⅝ | 3¾ |
| 5 | Segal Lock | ¾ | ¾ | ¾ |
| 2 | †Selected Indus | 1⅞ | 1⅞ | 1⅞ |
| 1 | †SelInd(al ctf)(5½) | 56¼ | 56¼ | 56¼ |
| 2 | Selfr Pr Strs(.091g) | 2¼ | 2¼ | 2¼ |
| 1 | †Sentry S Con | ¼ | ¼ | ¼ |
| 8.75 | Sherwin-Wms (2) | 69⅞ | 68⅞ | 69⅞ |
| .10 | †Sher Wms AApf(6) | 106¾ | 106¾ | 106¾ |
| 2.50 | †Smith A O | 26½ | 26 | 26¼ |
| 1 | †Sonotone | 3⅜ | 3⅜ | 3⅜ |
| 2 | So Am G&Pl (.10g) | 3¾ | 3⅝ | 3⅝ |
| 4 | So Penn Oil (1.20) | 23⅛ | 23⅛ | 23⅛ |
| 15 | St Oil Ind (1) | 27 | 26⅞ | 26¾ |
| 4 | St Oil Ky (1) | 16⅛ | 16 | 16¼ |
| 1 | St Pow & Lt | 4⅞ | 4⅞ | 4⅞ |
| 1 | St Pow & L B | 3⅛ | 3⅛ | 3⅛ |
| 2 | †Stein Cosmetics | 1⅜ | 1⅜ | 1⅜ |
| .25 | Sullivan Mach | 12 | 12 | 12 |
| 1 | †Sun Invest | 4½ | 4½ | 4½ |
| 3 | †Sunray Oil | 1⅜ | 1⅜ | 1⅜ |
| 27 | Swift & Co (½) | 17½ | 16⅞ | 16⅞ |
| 10 | Swift Int (2) | 32½ | 30⅞ | 32 |
| | **T** | | | |
| 1 | Taggart | 2⅛ | 2⅛ | 2⅛ |
| 12 | Tastyeast A | 1⅛ | 1 | 1 |
| 4 | Technicolor | 9¾ | 9¼ | 9¼ |
| 14 | †Teck-Hugh G (.60) | 6⅛ | 6 | 6⅛ |
| 2 | †Texon Oil (.60) | 6⅛ | 6⅛ | 6⅛ |
| 1 | Tob Prod Exp | 1⅜ | 1⅜ | 1⅜ |
| 8 | Tonopah Min | 1⅛ | 1⅛ | 1⅛ |
| 1 | †Transcont Air | 2¾ | 2⅝ | 2¾ |
| 1 | †Trans-Lux (.10g) | 2⅛ | 2⅛ | 2⅛ |
| 1 | Triplex S Gl (.408e) | 20½ | 20½ | 20½ |
| 1 | Tubize Chat | 9 | 9 | 9 |
| | **U** | | | |
| 1 | Union Tob | ⅛ | ⅛ | ⅛ |
| 1 | Unit Corp war | 2 | 2 | 2 |
| 3 | †Unit Dry Docks | 1 | 1 | 1 |
| 9 | Unit Founders | 1⅛ | ⅞ | ⅞ |
| 7 | United Gas | 3 | 2⅞ | 2⅞ |
| 6 | Unit Gas war | ¾ | ¾ | ¾ |
| 2 | Unit Gas pf | 42⅝ | 41½ | 41½ |
| 3 | Un Lt & Pow A | 3¼ | 3¼ | 3¼ |
| 6 | Un Lt & P cv pf | 16⅜ | 16 | 16 |
| 3 | Un Molasses Ltd | 5⅜ | 5⅜ | 5⅜ |
| .25 | Unit Shoe M (5b) | 66¾ | 66¾ | 66¾ |
| 2 | †U S & I Sec pf | 50 | 50 | 50 |
| 1 | U S Elec Pow | ½ | ½ | ½ |
| 2 | U S Elec Pow war | ⅛ | ⅛ | ⅛ |
| 26 | U S Foil B (½) | 13 | 12⅝ | 13 |
| 3 | Unit Verde (1) | 4⅝ | 4½ | 4⅝ |
| 8 | †Unit Wall Paper | 4 | 3⅞ | 4 |
| .50 | Univer Ins | 10 | 10 | 10 |
| 2 | Utah Apex M | 2½ | 2⅜ | 2½ |
| 1 | Utah P&L pf | 2⅜ | 2⅜ | 2⅜ |
| .25 | Util Equit pf (3½) | 48 | 48 | 48 |
| 3 | Util Power & Lt | 1¼ | 1¼ | 1¼ |
| 1 | Util & Ind pf | 4¼ | 4¼ | 4¼ |
| | **V** | | | |
| 1 | Venez Mex Oil | 2 | 2 | 2 |
| 1 | †Venezuel Pet | ¾ | ¾ | ¾ |
| | **W** | | | |
| 5 | Waco Airc | 16⅞ | 16½ | 16½ |
| 1 | †Wenden Cop | ¼ | ¼ | ¼ |
| 2 | †West Va C & C | 3⅞ | 3⅞ | 3⅞ |
| .25 | Westvaco Ch pf (7) | 91 | 91 | 91 |
| 17 | Wright Harg (½b) | 9⅛ | 9 | 9 |
| | **Y** | | | |
| 1 | †Yukon Gold | ⅝ | ⅝ | ⅝ |

**DOMESTIC BONDS.**

| Sales in hundreds. | | High | Low | Close |
|---|---|---|---|---|
| | **A** | | | |
| 2 | Ala Pow 5 '46 | 88 | 88 | 88 |
| 5 | Ala Pow 5 '51 | 85 | 84¼ | 85 |
| 1 | Ala Pow 5 '68 | 74⅛ | 74⅛ | 74⅛ |
| 15 | Ala Pow 4½ '67 | 69¼ | 68½ | 69¼ |
| 34 | Alumin Co 5 '52 | 104 | 103½ | 103¾ |
| 10 | Alumin Ltd 5 '48 | 88¼ | 88 | 88 |
| 4 | Am Cmwl P 6 '40 | 1 | 1 | 1 |
| 1 | Am & Cont 5 '43 | 92 | 92 | 92 |
| 6 | Am El&P 6 '57A | 15¾ | 15½ | 15¾ |
| 42 | Am G&E 5 2028 | 87½ | 87⅛ | 87½ |
| 1 | Am G&Pow 6 '39 | 32 | 32 | 32 |
| 15 | Am G&Pow 5 '53 | 29 | 28¼ | 29 |
| 23 | Am P&L 6 2016 | 61⅝ | 60½ | 61 |
| 5 | Am Roll M 5 '48 | 90½ | 89½ | 89½ |
| 2 | Am Seat 6 '36 | 64 | 64 | 64 |
| 15 | Appal El Pw 5 '56 | 96¼ | 95¾ | 96¼ |
| 2 | Appal Pow 5 '41 | 105⅝ | 105½ | 105½ |
| 43 | Ark P&L 5 '56 | 78½ | 78¼ | 78⅜ |
| 9 | As Elec 4½ '53 | 37⅛ | 37 | 37⅛ |
| 22 | As G&E 5 '50 | 17 | 16¼ | 16¾ |
| 4 | As G&E 5½ '77 | 19¾ | 19¾ | 19¾ |
| 14 | As G&E 5 '68 | 17 | 16⅜ | 17 |
| 21 | As G&E 4½ '49C | 15¾ | 15⅛ | 15¾ |
| 6 | As Rayon 5 '50 | 70 | 70 | 70 |
| 1 | As Tel Ut 6 '33 | 22 | 22 | 22 |
| 5 | As T&T 5½ '55A | 57¼ | 56⅝ | 56⅝ |
| | **B** | | | |
| 8 | Baldw Loc 6 '38ww | 128 | 127½ | 128 |
| 25 | Baldw Loc 6 '38xw | 95 | 94⅞ | 94¾ |
| 27 | Bell T Can 5 '55A | 108⅝ | 108⅜ | 108⅝ |
| 2 | Bell T Can 5 '60C | 109 | 108½ | 109 |
| 4 | Beth St 6 '98 | 120½ | 120½ | 120½ |
| 2 | Birm El 4½ '68 | 69 | 69 | 69 |
| 2 | Birm Gas 5 '59 | 58¼ | 58 | 58 |
| 1 | Broad Riv P 5 '54 | 55 | 55 | 55 |
| | **C** | | | |
| 2 | Can N Ry Eq 7'35E | 104¾ | 104¾ | 104¾ |
| 13 | Can Pac 6 '42 | 115 | 114⅝ | 114⅝ |
| 4 | †Cap Ad 5 '53A | 88 | 88 | 88 |
| 12 | Caro P&L 5 '56 | 75½ | 75⅜ | 75⅜ |
| 1 | Cedar Rap Mfg 5'53 | 109⅜ | 109⅜ | 109⅜ |
| 2 | Cen Ariz L&P 5'60 | 93 | 92 | 93 |
| 1 | Cen Ill P S 5 '56E | 72 | 72 | 72 |
| 12 | Cen Ill PS 5 '68G | 73 | 72 | 72¼ |
| 2 | Cen Ill PS 4½ '81H | 65½ | 65 | 65 |
| 13 | Cen Ill PS 4½ '67F | 66 | 65¼ | 65¼ |
| 9 | Cen Me 5 '55D | 101 | 100¼ | 101 |
| 12 | Cen P&L 5 '56 | 60 | 59¾ | 60 |
| 1 | Cen Pow 5 '57D | 54⅛ | 54⅛ | 54⅛ |
| 23 | Cen St El 5½ '54 | 45⅞ | 44⅝ | 45¾ |
| 6 | Cen St El 5 '48 | 44¼ | 43⅞ | 44¼ |
| 10 | Cen St P&L 5½ '53 | 49⅛ | 49 | 49½ |
| 2 | Chi Dist E 4½ '70 | 83¼ | 83 | 83 |
| 6 | Chi Dist E 5½ '35 | 95¾ | 95¾ | 95¾ |
| 7 | Chi Ry cod 5 '27 | 54 | 53¾ | 54 |
| 5 | Cin St Ry 5½ '52 | 75½ | 75 | 75 |
| 5 | Cin St Ry 6 '55B | 78⅛ | 78⅛ | 78⅛ |
| 18 | Cities Ser 5 '66 | 52⅝ | 52 | 52⅜ |
| 176 | Cities Ser 5 '50 | 53⅜ | 52¼ | 53¼ |
| 3 | Cit S Gas 5½ '42 | 67⅝ | 67¼ | 67⅝ |
| 3 | Cit S G Pipe 6 '43 | 81½ | 81¼ | 81½ |
| 20 | Cit SP&L 5½ '49 | 48 | 47½ | 47⅞ |
| 62 | Cit S Pow 5½ '52 | 48⅛ | 47¼ | 47⅞ |
| 1 | Clev E Ill 5 '39 | 107 | 107 | 107 |
| 3 | Comw'l Ed 5 '53A | 104 | 103¾ | 104 |
| 3 | Comw'l Ed 5 '54B | 104 | 104 | 104 |
| 22 | Comw'l Ed 4½ '56C | 100⅛ | 100 | 100 |
| 27 | Comw'l Ed 4½ '57D | 100⅛ | 99¾ | 100⅛ |
| 12 | Comw'l Ed 4½ '60E | 100⅛ | 99¾ | 99¾ |
| 65 | Comw'l Ed 4 '81F | 91¼ | 91 | 91¼ |
| 3 | Comw'l Ed 5½ '62G | 106 | 105⅝ | 106 |
| 10 | Comwl Sub 5½ '48A | 86⅝ | 86¼ | 86¼ |
| 16 | Commun P&L 5 '57 | 51 | 50⅛ | 51 |
| 1 | Conn L&P 4½ '56 C | 106½ | 106½ | 106½ |
| 2 | Conn Riv P 5 '52 | 102½ | 102½ | 102½ |
| 2 | Con GEL&P 4½ '35 | 102⅝ | 102⅝ | 102⅝ |
| 2 | ConGEL&P4½ '35stp | 103 | 103 | 103 |
| 1 | Con GELBa4½ '70H | 106 | 106 | 106 |
| 9 | Con GEL Ba 4¾ '69 | 107 | 107 | 107 |
| 10 | Con GEL Ba 4 '81 | 102¼ | 101¾ | 102¼ |
| 6 | Con G Balt 5 '39 | 109 | 109 | 109 |
| 12 | Con Gas Ut 6 '43 | 51½ | 50½ | 51¼ |
| 1 | Consum P 5 '36 | 104½ | 104½ | 104½ |
| 5 | Consum P 4½ '58 | 104¼ | 104 | 104 |
| 51 | Cont G&E 5 '58 A | 54¼ | 53⅛ | 53½ |
| 5 | Cont Oil 5½ '37 | 103⅞ | 103½ | [illegible] |
| 2 | Crane Co 5 '40 | 97¾ | 97¾ | 97¾ |
| 2 | Crucible St 5 '40 | 93½ | 93½ | 93½ |
| 4 | Cudahy P 5½ '37 | 103¼ | 103 | 103 |
| | **D** | | | |
| 1 | Dallas P & L 6 '49 | 109¼ | 109¼ | 109¼ |
| 3 | Del El Pow 5½ '59 | 88 | 88 | 88 |
| 1 | Denver G & E 5 '49 | 104½ | 104½ | 104½ |
| 1 | Derby G & E 5 '46 | 83 | 83 | 83 |
| 5 | Det C Gas 6 '47 A | 100¾ | 100¼ | 100¼ |
| 14 | Det C Gas 5 '50 B | 91½ | 91 | 91 |
| 18 | Dix Gulf G 6½ '37 | 97¾ | 97½ | 97½ |
| | **E** | | | |
| 2 | East Ut Inv 5 '54 | 18½ | 18½ | 18½ |
| 5 | Ed El Ill 5 '35 | 102⅝ | 102⅝ | 102⅝ |
| 39 | Elec P & L 5 2030 | 45½ | 44¾ | 44¾ |
| 2 | Elmira Wat L 5 '56 | 83¼ | 83¼ | 83¼ |
| 4 | Empire Dis E 5 '52 | 69¼ | 68 | 68 |
| 13 | Emp O & R 5½ '42 | 69 | 68⅛ | 68¾ |
| | **F** | | | |
| 2 | Fairb Morse 5 '42 | 88 | 88 | 88 |
| 8 | Fed Water 5½ '54 | 41¼ | 40½ | 40¾ |
| 2 | Fstone Cot M 5 '48 | 100¼ | 100¼ | 100¼ |
| 19 | Fstone Tire 5 '42 | 101⅞ | 101¼ | 101⅝ |
| 10 | Fla P & L 5 '54 | 68½ | 68¼ | 68½ |
| | **G** | | | |
| 29 | Gary E & G 5 '34 A | 63½ | 62 | 62⅝ |
| 15 | Gatin P 5 '56 | 93 | 92¾ | 92¾ |
| 1 | Gatin P 6 '41 | 88¼ | 88¼ | 88¼ |
| 1 | Gatin P 6 '41 B | 87½ | 87½ | 87½ |
| 2 | Gen Mot Ac 5 '35 | 103¼ | 103¼ | 103¼ |
| 10 | Gen Mot Ac 5 '36 | 103⅞ | 103⅞ | 103⅞ |
| 11 | Gen Pub Ut 6½ '56 | 45 | 44½ | 44½ |
| 14 | Gen Refrac 6 '38ww | 138 | 136¼ | 138 |
| 16 | Gen Refrac6 '38xw | 92 | 91¾ | 92 |
| 3 | Gen W Wk 5 '43 A | 57 | 56½ | 57 |
| 30 | Geo Pow 5 '67 | 83¾ | 83 | 83½ |
| 4 | Geo P & L 5 '78 | 62⅛ | 62 | 62 |
| 14 | Glen Ald Coal 4 '65 | 71 | 70½ | 71 |
| 18 | †Gobel 6½ '35 | 78 | 77½ | 77½ |
| 4 | Grand Trunk 4 '50 | 87½ | 86¼ | 87½ |
| 7 | Grand Trunk6½ '36 | 106 | 105½ | 105¾ |
| 13 | Great West P 5 '46 | 104 | 103½ | 103½ |
| 2 | †Guar Inv 5 '48 A | 42½ | 42⅛ | 42½ |
| 15 | Gulf Oil Pa 5 '47 | 105⅝ | 104¾ | 104¾ |
| 10 | Gulf Oil Pa 5 '37 | 105 | 104¾ | 104¾ |
| 11 | Gulf St Ut 5 '56 A | 87¼ | 87 | 87¼ |
| | **H** | | | |
| 7 | Hacken Wat 5 '38 | 106 | 106 | 106 |
| 21 | Hall Pr 5½ '47 A | 78½ | 78 | 78⅛ |
| 2 | Hanna 6 '34 | 100⅝ | 100⅝ | 100⅝ |
| 3 | Hood Rub 7 '36 | 78 | 78 | 78 |
| 4 | Hood R 5½ '36 | 76 | 76 | 76 |
| 3 | Hous Gulf G6½ '43 | 60 | 59 | 60 |
| 1 | Hous Gulf G 6 '43 | 73⅞ | 73⅞ | 73⅞ |
| 19 | Hous L&P 4½ '78D | 98⅜ | 98⅛ | 98⅜ |
| 5 | Hous L&P 4½ '81E | 99 | 99 | 99 |
| 8 | †Hud Bay 6 '35 | 110⅛ | 110 | 110 |
| | **I** | | | |
| 8 | Idaho Pow 5 '47 | 102 | 102 | 102 |
| 21 | Ill Cen 4½ '34 | 93¼ | 93 | 93 |
| 3 | Ill Nor Ut 5 '57 | 100¼ | 100¼ | 100¼ |
| 3 | Ill Cen 6 '37 | 90⅝ | 90 | 90 |
| 41 | Ill P & L 5 '56 C | 69⅝ | 68¾ | 69⅝ |
| 12 | Ill P & L 5½ '57 | 63⅝ | 62⅝ | 62⅝ |
| 36 | Ill Pow & L 6 '53 | 78 | 76⅝ | 77⅝ |
| 1 | Ill P & L 5½ '54 B | 71 | 71 | 71 |
| 2 | Ind El 6½ '53 B | 76⅝ | 76⅝ | 76⅝ |
| 1 | Ind E 5 '51 C | 64 | 64 | 64 |
| 3 | Ind Hyd El 5 '58 | 63½ | 63½ | 63½ |
| 7 | Ind Svc 5 '50 | 45⅝ | 44⅝ | 44⅝ |
| 24 | Ind Svc 5 '63 A | 45 | 44½ | 45 |
| 3 | Ind P&L 5 '57 A | 94¼ | 94 | 94¼ |
| 1 | Int P Sec 7 '57 E | 99 | 99 | 99 |
| 5 | Int P Sec 6½ '55C | 93½ | 93⅛ | 93½ |
| 2 | Int Salt 5 '51 | 101½ | 101 | 101 |
| 3 | Int Sec Am 5 '47 | 63¼ | 63 | 63 |
| 1 | Int I&Stl 5½ '46 | 83¼ | 83¼ | 83¼ |
| 1 | Inters Pow 6 '52 | 46⅞ | 46⅞ | 46⅞ |
| 8 | Inters Pow 5 '57 | 56⅜ | 56⅜ | 56⅜ |
| 3 | Int P Svc 5 '56 D | 60 | 60 | 60 |
| 9 | Int P Svc 4½ '58 | 54 | 53⅝ | 53⅞ |
| 1 | Inv Co 5 '47 A xw | 83 | 83 | 83 |
| 9 | Ia-Neb L&P 5 '57 | 89 | 88⅝ | 88⅞ |
| 3 | Ia-Neb L&P 5 '61B | 88¼ | 88¼ | 88¼ |
| 19 | Ia P&L 4½ '58 A | 94 | 93 | 93 |
| 38 | Ia Pub Svc 5 '57 | 87 | 86 | 86 |
| | **J** | | | |
| 15 | Jacksonv Gas 5 '42 | 46¼ | 45¼ | 45¾ |
| 4 | Jamaica W 5½ '55A | 104½ | 104½ | 104½ |
| 47 | Jer CP&L 5½ '61 C | 93½ | 92¾ | 93⅝ |
| 14 | Jer C P&L 5 '47 B | 100½ | 99¾ | 100 |
| | **K** | | | |
| 1 | Ky Util 5 '69 I | 66 | 66 | 66 |
| 2 | Ky Util 5 '61 H | 65½ | 65½ | 65½ |
| 13 | Kop G & C 5½ '50 | 99 | 98½ | 99 |
| 2 | Kop G & C 5 '47 | 95½ | 95½ | 95½ |
| 8 | Kresge 5 '45 ctf | 101 | 100¾ | 101 |
| | **L** | | | |
| 3 | Laclede G 5½ '35 | 70 | 68 | 70 |
| 4 | Leh PS 6 2026 A | 82½ | 82 | 82½ |
| 6 | Lex Util 5 '52 | 73 | 72 | 73 |
| 12 | Lib McN&L 5 '42 | 89 | 88½ | 89 |
| 1 | Lone Star G 5 '42 | 96 | 96 | 96 |
| 5 | Los A G&E5½ '43F | 105⅞ | 105⅞ | 105⅞ |
| 31 | Lou P&L 5 '57 | 91 | 90⅝ | 90⅝ |
| | **M** | | | |
| 10 | ManitobaP 5½ '51A | 60 | 58¾ | 59⅜ |
| 3 | Mass Gas 5½ '46 | 99¾ | 99¾ | 99¾ |
| 1 | McCord R 6 '43 | 64 | 64 | 64 |
| 4 | Memph P&L 5 '48 | 92 | 92 | 92 |
| 22 | Metro Ed 5 '62 F | 94⅛ | 93 | 93¾ |
| 1 | Mid St Pet 6½'45A | 70½ | 70½ | 70½ |
| 5 | Midw Ut 5 '33 ctf | 8 | 8 | 8 |
| 5 | Midw Ut 5 '34 ctf | 8¼ | 8¼ | 8¼ |
| 2 | Midw Ut 5 '35 ctf | 7¾ | 7¾ | 7¾ |
| 3 | Milw G Lt 4½ '67 | 103 | 103 | 103 |
| 4 | Min G Lt 4½ '50 | 87¼ | 87¼ | 87¼ |
| 1 | Minn Gen El 5 '34 | 101¼ | 101¼ | 101¼ |
| 1 | Minn P&L 5 '55 | 82¾ | 82¾ | 82¾ |
| 13 | Miss P&L Co 5 '57 | 65 | 64¼ | 64¼ |
| 14 | Mo Pub Svc 5 '47 | 53⅝ | 52½ | 53 |
| 46 | Monong WP 5½ '53 | 87⅛ | 86⅝ | 86⅞ |
| 3 | Munson SS 6½ '37 | 9½ | 9 | 9 |
| | **N** | | | |
| 4 | Narragansett 5 '57 | 103¾ | 103¾ | 103¾ |
| 7 | Narragansett 5 '57B | 103⅞ | 103½ | 103½ |
| 14 | Nat P&L 6 2026 A | 75¾ | 74⅞ | 74⅞ |
| 4 | Nat P&L 5 2030 B | 65⅛ | 65 | 65 |
| 2 | Nat Pub S 5 '78 ctf | 11¾ | 11⅝ | 11¾ |
| 6 | Nat Tea 5 '35 | 101 | 101 | 101 |
| 1 | Nebr Pw 6 A 2022 | 101½ | 101½ | 101½ |
| 2 | Nebr Pw 4½ '81 | 102⅝ | 102 | 102 |
| 16 | Nevada Cal E 5 '56 | 78⅛ | 78 | 78 |
| 12 | N Eng G&E 5 '50 | 55½ | 55⅛ | 55½ |
| 3 | N Eng G&E 5 '48 | 55⅜ | 55⅜ | 55⅜ |
| 5 | N Eng G&E 5 '47 | 55⅝ | 55⅝ | 55⅝ |
| 7 | N Eng Pow 5½ '54 | 72¼ | 71½ | 72¼ |
| 14 | N Eng Pow 5 '48 | 68 | 67¼ | 68 |
| 13 | N Orl P S 6 '49 A | 42½ | 40 | 42½ |
| 47 | N Orl P S 4½ '35 | 56½ | 55¾ | 55¾ |
| 3 | NY&West Lt 4 2004 | 97 | 97 | 97 |
| 3 | NY Cen El 5½ '50 | 83 | 81 | 83 |
| 835 | NY Cen RR 6 '44 | 114¾ | 114 | 114⅛ |
| 9 | NY Penn&Oh 4½ '35 | 101½ | 101⅛ | 101½ |
| 16 | NY Pow&Lt 4½ '67 | 93⅜ | 92⅝ | 93⅜ |
| 3 | NY St E&G 4½ '80 | 78¾ | 78 | 78⅛ |
| 1 | NY St G&E 5½ '62 | 90 | 90 | 90 |
| 5 | Niag Fall P 5 '59 | 106 | 106 | 106 |
| 1 | Nor Am L&P 5 '35 | 100½ | 100½ | 100½ |
| 14 | Nor Am L&P5½ '56 | 53⅛ | 52¼ | 52⅛ |
| 4 | Nor ConUt 5½ '48A | 36 | 35½ | 36 |
| 1 | Nor Ind G&E 6 '52 | 94 | 94 | 94 |
| 1 | Nor Ind P S 5 '66C | 78½ | 78 | 78 |
| 8 | Nor Ind PS 4½ '70E | 71⅞ | 71⅞ | 71⅞ |
| 1 | Nor Oh P&L 5½ '51 | 98⅜ | 98⅜ | 98⅜ |
| 1 | Nor Oh Tr&L 5 '56 | 95 | 95 | 95 |
| 7 | Nor State P 5½ '40 | 92 | 91 | 92 |
| 26 | Nor State P 4½ '61 | 92½ | 92¼ | 92½ |
| 3 | Nor'west El 6 '35 | 79⅜ | 79¼ | 79⅜ |
| 1 | Nor'w Pow 6 '60ctfs | 22½ | 22⅛ | 22½ |
| 1 | Nor'wet P S 5 '57 | 69 | 69 | 69 |
| | **O** | | | |
| 7 | Ogden Gas 5 '45 | 96½ | 96¼ | 96½ |
| 52 | Ohio Edis 5 '60 | 90¾ | 94 | 94¾ |
| 4 | Ohio Pow 5 '52 B | 104 | 104 | 104 |
| 71 | Ohio Pow 4½ '56 D | 101¾ | 100⅛ | 101¾ |
| 11 | Ohio Pub S 5 '54 D | 91½ | 91 | 91½ |
| 2 | Okla G&E 6 '40 A | 89¾ | 89½ | 89¾ |
| 11 | Okla G&E 5 '50 | 94 | 94 | 94 |
| 3 | Okla P&Wat 5 '48 | 56¾ | 56¾ | 56¾ |
| | **P** | | | |
| 2 | Pac Coast Pw 5 '40 | 91¾ | 91¾ | 91¾ |
| 15 | Pac G&E 4½ '57E | 99⅛ | 99⅛ | 99⅛ |
| 8 | †Pac G&E 4½ '60F | 99⅛ | 99⅛ | 99⅛ |
| 1 | Pac G&E 5½ '52 C | 106½ | 106½ | 106½ |
| 4 | Pac G&E 6 '41 B | 109¾ | 109¾ | 109¾ |
| 1 | Pac Inv 5 '48 A | 81 | 81 | 81 |
| 16 | Pac P&L 5 '55 | 49 | 48¾ | 48¾ |
| 4 | Pen CenP&L 4½ '77 | 81¼ | 81 | 81¼ |
| 3 | Pen Cen P&L 5 '79 | 88¾ | 88⅝ | 88⅝ |
| 10 | Pen El 4 '71 F | 74½ | 73½ | 74½ |
| 16 | Pen Oh Ed 6 '50 | 72¾ | 71⅞ | 72¾ |
| 17 | Pen-Oh Ed 5½ '59 | 65⅝ | 65 | 65½ |
| 33 | Pen Oh P&L 5½ '54 | 102 | 101⅝ | 101⅝ |
| 9 | Pen Pow 5 '56 | 103½ | 103⅛ | 103⅛ |
| 1 | Pen Pub S 5 '54 D | 90 | 90 | 90 |
| 1 | Pen W&P 4½ '68B | 104 | 104 | 104 |
| 1 | Peo Gas L&C 4'81B | 78 | 78 | 78 |
| 4 | Peo Gas L&C6 '57C | 95½ | 94¾ | 94¾ |
| 1 | Phila El 5 '66 | 111 | 111 | 111 |
| 14 | Phila El P 5½ '72 | 108 | 107⅛ | 108 |
| 14 | Pitts Coal Co 6 '49 | 100 | 100 | 100 |
| 2 | Pitts Steel 6 '48 | 92 | 92 | 92 |
| 7 | Potomac Ed 5 '56E | 100 | 92½ | 100 |
| 3 | Potomac Ed 4½'61F | 92 | 91¾ | 92 |
| 1 | Potrero Sug 7 '47 | 27 | 27 | 27 |
| 3 | Pow C Can 4½'59B | 75¼ | 75¼ | 75¼ |
| 1 | Pub S NH 4½ '57B | 100 | 100 | 100 |
| 1 | Pub S N Ill 4½'78D | 78¼ | 78½ | 78½ |
| 8 | Pub S N Ill 5 '56 | 88¾ | 88¾ | 88¾ |
| 17 | Pub S N Ill 5 '66C | 85¾ | 85 | 85 |
| 8 | Pub S N Ill 4½'80E | 78 | 77⅛ | 78 |
| 58 | Pub S N Ill 4½'81F | 79 | 77¼ | 78 |
| 18 | Pub S N Ill 6½'37G | 98 | 97⅞ | 97⅞ |
| 19 | Pub S N Ill 6½'52H | 92½ | 92¼ | 92⅝ |
| 8 | Pub S NJ 6 ctfs | 116 | 115 | 116 |
| 5 | Pub S Okla 5 '61C | 86 | 86 | 86 |
| 5 | Pub S Okla 5 '57D | 86½ | 85¾ | 86½ |
| 1 | Pub S S 5½ '49A | 85 | 85 | 85 |
| 25 | Pug S P&L 5½'49 | 55½ | 54¼ | 55½ |
| 16 | Pug S P&L 5 '50C | 52⅝ | 52¼ | 52⅝ |
| 6 | Pug S P&L 4½'50D | 47⅞ | 47½ | 47½ |
| | **Q** | | | |
| 3 | Queens B G 5½ '52 | 87 | 87 | 87 |
| | **R** | | | |
| 10 | Rep Gas 6 '45A cod | 35 | 34½ | 34½ |
| | **S** | | | |
| 2 | S Ant PS 5 '58 B | 90⅛ | 89¾ | 90⅛ |
| 10 | Seattle Lt 5 '49 | 34⅝ | 34 | 34 |
| 1 | Servel Inc 5 '48 | 88 | 88 | 88 |
| 11 | Shaw W&P 4½'67A | 92¾ | 92½ | 92½ |
| 4 | Shaw W&P 4½'68B | 92½ | 92½ | 92½ |
| 31 | Shaw W&P 4½'70D | 92¾ | 92½ | 92½ |
| 14 | Shaw W&P 5 '70C | 100⅜ | 100 | 100 |
| 10 | S E P&L 6 2025 A | 69¼ | 69¼ | 69¼ |
| 10 | South Car Pw 5 '57 | 76½ | 75 | 76½ |
| 11 | So Cal Ed 5 '39 | 107½ | 107 | 107 |
| 6 | So Cal Ed 5 '51 | 104½ | 104¼ | 104½ |
| 9 | So Cal Ed 5 '54 | 104¾ | 104¼ | 104¾ |
| 5 | So Cal Gas 5 '57 | 101 | 101 | 101 |
| 2 | So Cal Gas 5 '37 | 98 | 98 | 98 |
| 2 | So Cal Gas 4½ '61 | 95 | 95 | 95 |
| 25 | So C Gas Cal 4½'68 | 93⅜ | 93¼ | 93⅜ |
| 1 | So Ind Ry 4 '51 | 67½ | 67½ | 67½ |
| 1 | South Nat G 6 '44 | 73¼ | 73¼ | 73¼ |
| 3 | Swest G&E 5 '57A | 87 | 86 | 86 |
| 3 | Swest L&P 5 '57A | 68½ | 68 | 68 |
| 1 | Swest Nat G 6 '45 | 52¼ | 52¼ | 52¼ |
| 5 | Swest P&L 6 2022A | 60 | 59 | 60 |
| 2 | Swest P S 6 '45 A | 82⅞ | 82½ | 82½ |
| 2 | Staley Mfg 6 '42 | 100⅛ | 100½ | 100½ |
| 51 | Stand G&E 6 '35 | 84¾ | 80½ | 83¾ |
| 44 | Stand G&E 6 '35cvt | 84¾ | 80 | 84¾ |
| 1 | Stand G&E 6 '51 | 55 | 53 | 55 |
| 10 | Stand G&E 6 '66 | 54½ | 52 | 54½ |
| 1 | Stand Inv 5 '37 | 79 | 79 | 79 |
| 14 | Stand P&L 6 '57 | 51⅛ | 50⅝ | 51¼ |
| 2 | Stand Tel 5½ '43 | 22½ | 22½ | 22½ |
| 24 | Sun Oil 5½ '39 | 104½ | 104½ | 104½ |
| 8 | Superpwr Ill 4½'68 | 79½ | 79½ | 79½ |
| 1 | Superpwr Ill 6 '61 | 96½ | 96 | 96½ |
| 13 | Swift & Co 5 '40 | 103¾ | 103½ | 103½ |
| 1 | Swift & Co 5 '44 | 108 | 108 | 108 |
| 3 | Tenn Pub S 5 '70 | 61¼ | 61¼ | 61¼ |
| 1 | †Tex Cities G 5 '48 | 54 | 54 | 54 |
| 10 | Tex El S 5 '60 | 85½ | 84¾ | 85½ |
| 1 | Tex Gas Ut 6 '45 | 15½ | 15½ | 15½ |
| 1 | Tex P&L 6 2022 A | 86½ | 86½ | 86½ |
| 18 | Tex P & L 5 '56 | 91⅝ | 91⅜ | 91⅝ |
| 7 | Tex P & L 5 '37 | 102¼ | 102¼ | 102¼ |
| 4 | Tide Wat P 5 '79 A | 70½ | 70 | 70¼ |
| 8 | Toledo Ed 5 '62 | 101¾ | 101⅜ | 101⅝ |
| 38 | Twin CRT 5½ '52 A | 52 | 50¾ | 51 |
| | **U** | | | |
| 1 | Ulen & Co 6 '44 sta | 50 | 50 | 50 |
| 3 | Union El 4½ '57 | 103½ | 103 | 103 |
| 8 | Un Gulf Cor 5 '50 | 105⅛ | 105⅛ | 105⅛ |
| 4 | Unit El N J 4 '49 | 105 | 105 | 105 |
| 2 | Un L & P 6½ '74 | 50⅝ | 50⅝ | 50⅝ |
| 6 | Un L & P 6 '75 | 48 | 48 | 48 |
| 2 | Un L & Ry 5½ '52 | 53 | 52½ | 52½ |
| 3 | Un L&Ry 6 '52 A | 82 | 82 | 82 |
| 4 | Un L&Ry 6 '73 A | 47¼ | 46¾ | 47¼ |
| 15 | U S Rub 6 '36 | 101½ | 101⅛ | 101⅛ |
| 3 | Utah P&L 6 2022 A | 60¼ | 60¼ | 60¼ |
| | **V** | | | |
| 2 | Virg El&P 5 '55A | 100⅛ | 100⅛ | 100⅛ |
| 12 | Virg Pub S 6 '46 | 68 | 67 | 67 |
| 12 | Virg P S 5½ '46 A | 72⅞ | 71 | 72⅞ |
| 10 | Virg Pub S 5 '50 B | 69 | 68 | 69 |
| | **W** | | | |
| 4 | Waldorf-Ast 7 '54 | 14½ | 14½ | 14½ |
| 6 | Waldorf-As 7 '54 ctf | 14¾ | 14½ | 14¾ |
| 5 | Ward Bak 6 '37 | 102 | 102 | 102 |
| 35 | Wash Gas Lt 5 '58 | 95⅜ | 95 | 95⅜ |
| 2 | Wash Wat P 5 '60 | 94½ | 93½ | 93½ |
| 4 | West News Del 6 '44 | 44⅞ | 44⅞ | 44⅞ |
| 3 | West Pa 5 2030 | 69¾ | 69½ | 69¾ |
| 4 | West Pa Tract 5 '60 | 82 | 82 | 82 |
| 2 | West Tex Ut 5 '57 A | 65⅜ | 65 | 65 |
| 28 | W Un G&E 5½ '55A | 87½ | 86½ | 86½ |
| 1 | Wisc El P 5 '54 A | 104⅜ | 104⅜ | 104⅜ |
| 12 | Wis Min L&P 5 '44 | 89⅝ | 88⅞ | 89⅝ |
| 3 | Wisc P&L 5 '56 E | 76⅛ | 76⅛ | 76⅛ |
| 2 | Wisc P&L 5 '58 F | 76¼ | 76¼ | 76¼ |
| | **Y** | | | |
| 4 | Yadkin Riv P 5 '41 | 90 | 90 | 90 |
| 6 | York Rys 5 '37 | 97¼ | 96½ | 96½ |

**FOREIGN BONDS.**

| Sales in hundreds. | | High | Low | Close |
|---|---|---|---|---|
| 6 | Agri M Bk 7 '34-47c | 26½ | 26½ | 26½ |
| 2 | Bu Aire Pr 7 '52 stp | 42 | 42 | 42 |
| 2 | Cauca Val 7 '48 | 12 | 11½ | 11½ |
| 2 | Cent Bk Ger 6 '52A | 46½ | 46½ | 46½ |
| 1 | †Cent Ger P 6 '34 | 46 | 46 | 46 |
| 25 | Chile Mtg Bk 6 '31 | 14¾ | 13¾ | 14¾ |
| 4 | Ercole M El6½'53A | 83¾ | 83¾ | 83¾ |
| 6 | Europ Mg 7 '67 C | 44½ | 43¾ | 44½ |
| 28 | Fin Ind Bk 7 '44 | 100 | 98¾ | 98¾ |
| 10 | Fin R M B 6 '61 | 83½ | 82¾ | 83 |
| 2 | First Boh GlW7 '57 | 68 | 68 | 68 |
| 1 | †Hambrg El 7 '35 | 78½ | 78½ | 78½ |
| 5 | Hung-It-B7½ '63AC | 55 | 55 | 55 |
| 10 | It Sup Pw 6 '63 A | 72¼ | 72¼ | 72¼ |
| 2 | Melbrne El 7½ '46 | 102⅝ | 102⅝ | 102⅝ |
| 2 | Mendoza Pr 7½ '51 | 46 | 45½ | 45½ |
| 6 | Mendoza Pr 4 '51stp | 42 | 42 | 42 |
| 13 | Nippon E P 6½ '53 | 78 | 77¾ | 78 |
| 5 | Parana Braz 7 '58 | 12⅝ | 12⅝ | 12⅝ |
| 25 | Prussia El 6 '54 | 55¼ | 55 | 55¼ |
| 3 | Rio de Jan 6½ '59 | 16 | 16 | 16 |
| 18 | Ruhr Gas 6½ '53A | 45½ | 45 | 45½ |
| 19 | Russian 6½ '19 | 5 | 4⅜ | 5 |
| 285 | Russ 6½ N C '19 | 5 | 4⅜ | 5 |
| 89 | Russ 5½ 1921 | 5¼ | 4½ | 5 |
| 95 | Russ 5½ ctf 1921 | 5 | 4½ | 5 |
| 1 | Santa Fe Arg 7 '45 | 28 | 28 | 28 |
| 1 | Santiago Chile 7 49 | 10 | 10 | 10 |
| 3 | Sauda Falls 5 '55 A | 108⅛ | 108½ | 108½ |
| 1 | Stinnes 7 '46 | 48 | 48 | 48 |
| 5 | Terni Elec 6½ '53 | 83 | 82¼ | 83 |
| 1 | Tietz (L) 7½ '46 | 45 | 45 | 45 |
| 1 | Un El Svc 7 '56 | 86 | 86 | 86 |

†Officially listed on application by the corporation.

Other securities are admitted to dealing as "unlisted" on application of a regular member and approval by the listing committee and the board of governors.

XD—Ex-dividend. EX—First sale since ex-dividend date or dates. XR—Ex-rights. (a) Plus extra or extras. (b) Including extra or extras. (d) Payable in scrip. (e) Paid last year. (f) Payable in stock. (g) Paid so far this year. (h) Cash or stock. (k) Accumulated dividend paid this year. (m) Also extra cash or stock dividend paid since January 1. (ur) Under rule. (ww) With warrants. (xw) Without warrants.

## Richmond Markets.

Richmond, Va., May 4 (A.P.).—(Note: Prices quoted are for small lots sold retail merchants and others. Large wholesale deals and carlots are not quoted, except for live stock sales.)

FRUITS AND VEGETABLES—Receipts liberal and market around steady. Northern and Western grown white potatoes, in 100-pound sack packs, No. 1, 2.00; new crop Florida, No. 1 stock, 6.00 a standard barrel. Onions, in 50-pound sack packs, No. 1, new crop Texas stock, 1.50. Cabbage, in 1½-bushel packs (50-56 pounds net), 1.40@1.50. Virginia sweet potatoes, 1.00@1.25. Oranges and grapefruits, 3.00@3.25 a box. Lettuce, 5.00@2.75 a standard crate. Celery, 2.75@3.25 a crate. New tomatoes, 2.00@2.75 a standard 30-pound lug. New Argentine grapes, in 20-pound lug packs, 2.25@2.50. Honeydew melons (9 to the crate, 26 pounds net), 3.00. Virginia apples, in bushel packs, No. 1 stock, 1.85@2.25; utility grade, 1.40@1.75.

BUTTER—Receipts moderate and market steady. Virginia creamery, in pound carton packs, jobbing lots, 30 pounds to the case, 28c pound; packing stock, 10c for good clean stock; dirty stock unsalable.

EGGS—Receipts moderate to liberal; market slow and steady. Average run nearby fresh eggs, mixed colors and sizes, cash basis, 14c dozen; commission basis, 15, with a few hennery whites at 16; small eggs as to weight.

POULTRY—Receipts fairly liberal; indication market steady and unchanged. Quoting Leghorn hens, bulk of sales at 12c a pound; few heavy at 13; few lights at 11; bulk of colored hens, 14@15, mostly 15, with large choice Rocks at 16 for a few; spring Rock broilers, good and choice, 23@25; other chickens and broilers, 16@22. Guineas, 40@50 each. Turkeys slow and mostly 12@15 a pound for toms and hens.

HOGS—Receipts moderate and market steady at 4.20 top paid for choice butcher stock.

CATTLE—Receipts moderate and market steady. Veal calves, 3.50@7.00; cows, 1.25@3.50 or a little better on strictly choice; bulls, 2.25@3.25, or 3.50 on very choice; heifers, 3.50@5.50 on common to strictly choice; steers from 3.50 on common to 6.50 on average run; strictly choice higher.

SHEEP—Receipts moderate and market steady. Spring lambs, 8.00@11.00 on average run good and choice; ewes, steady, 1.50@4.00; clipped lambs and ewes as to quality and condition.

# Stocks of Oil Decreased by 628,000 Units

## Total Crude Supply Cut to 340,718,000 Barrels at Week's Close.

Stocks of domestic and foreign crude petroleum at the close of the week ended April 28 totaled 340,718,000 barrels, a decrease of 628,000 barrels from the total of 341,346,000 barrels on hand at the end of the preceding week, Harold L. Ickes, Secretary of the Interior and administrator of the code of fair competition for the petroleum industry, announced today.

This decrease, which follows a comparable decline during the previous week, comprised decreases of 421,000 barrels in domestic crude stocks and 207,000 barrels in foreign crude stocks.

Current reports of the industry indicate that crude oil production for the week ended April 28 was approximately the same as for the week ended April 14. Crude oil production for the week was approximately the same as for the week ended April 21, but runs to stills declined. The approximate daily average balance for crude oil during the week ended April 28 was as follows (barrels): Production, 2,475,000; imports, 81,000; decrease in stocks, 90,000, equals runs to stills, 2,430,000; exports, fuel, losses, &c., 216,000.

Crude petroleum stocks reported by companies holding 100,000 barrels or more:

| Grade of crude oil | Stocks held by reporting companies: April 21, 1934 (Barrels) | April 28, 1934 (Barrels) | Change from April 21, 1934 (Barrels) |
|---|---|---|---|
| Pennsylv'ia grade | †4,758 | †4,837 | + 79,000 |
| Other Appalachian, including Kentucky | 1,293 | 1,322 | + 29,000 |
| Lima-N.E. Indiana-Michigan | 1,613 | 1,603 | — 10,000 |
| Illinois-S. W. Indiana | 11,201 | 11,118 | — 83,000 |
| North Louisiana and Arkansas | 11,134 | 11,106 | — 28,000 |
| West Texas and S.E. New Mex'o | 29,787 | 29,520 | —267,000 |
| East Texas | 43,761 | 43,601 | —160,000 |
| Other Mid-Continent | 157,701 | 157,791 | + 90,000 |
| Gulf Coast | 14,873 | 15,091 | +218,000 |
| Rocky Mountain | 27,437 | 27,489 | + 52,000 |
| California | 34,327 | 33,986 | —341,000 |
| Total domestic crude | 337,885 | 337,464 | —421,000 |
| Foreign crude | 3,461 | 3,254 | —207,000 |
| Total crude | 341,346 | 340,718 | —628,000 |

†Millions.

## Local Produce

(Prices paid shippers f. o. b. Washington.) (By the United States Bureau of Agricultural Economics.)

**Eggs.**

Current receipts, 14½@15; hennery whites, 15½@16½; Government graded and dated white eggs: U. S. extras, large, 20@21; U. S. extras, mediums, 17½; U. S. standards, large, 18½.

**Live Poultry.**

Fowl: Colored, 16@17; Leghorns, 13@14; roosters, 7@9; Plymouth Rock spring broilers, 21@22. Turkeys—Old toms, 14; old hens, 16. Capons, 20@23.

**Fruits.**

APPLES—Bushels: Virginia, Staymans, U. S. No. 1, 2¼ inches minimum, 1.50@1.60, few higher; U. S. No. 1, 2½ inches minimum, 2.00; 2¾ inches minimum, 2.00@2.25; Winesaps, U. S. No. 1, 2¼ inches minimum, 1.50@1.60; 2½ inches minimum, 1.90, few 2.00; Yellow Newtowns, U. S. No. 1, 2¼ inches minimum, 1.35@1.50; 2½ inches minimum, 1.85@2.00; 2¾ inches minimum, mostly around 2.25, few lower; Yorks, U. S. No. 1, 2¼ inches minimum, 1.35@1.50; 2½ inches minimum, 1.60@1.75; 2¾ inches minimum, 1.75@1.85, few higher; Black Twigs, U. S. No. 1, 2¼ inches minimum, 1.35@1.50; 2½ inches minimum, 1.75@1.85; 2¾ inches minimum, 1.75@1.85, few higher; U. S. No. 1, 2¼ inches minimum, Ganos, mostly around 1.40; Romes, U. S. No. 1, 2¼ inches minimum, 1.35@1.40; 2½ inches minimum, 1.50@1.70; 2¾ inches minimum, mostly around 1.85; Paragons, U. S. No. 1, 2¼ inches minimum, 1.50@1.60; 2½ inches minimum, mostly around 1.85; 2¾ inches minimum, 2.00@2.25.

ORANGES—Freight receipts: Florida, boxes, 3.50@4.00, according to grade and size; California, boxes, 3.00@3.50, according to grade and size.

GRAPEFRUIT—Florida, boxes, mostly 3.50.

LEMONS—California, boxes, 5.00@5.25; Red Birds, 4.50@4.75.

CANTALOUPES—California, Salmon Meats, standards 45s, 4.00@4.25.

HONEYDEWS—Chile, crates, mostly around 2.00.

STRAWBERRIES—North Carolina, 32-crates, Klondikes, 4.75@5.25, mostly around 5.00 per crates, few higher.

**Vegetables.**

ASPARAGUS—South Carolina, pyramid crates, dozen bunches, green, extra Colossal, 2.50@3.00, few higher; Colossal, 2.00@2.00; fancy, 2.00@2.50; choice, 1.00@1.75.

CABBAGE—Texas, half lettuce crates, domestic, flat type, 1.25@1.75, mostly around 1.50; Georgia, half barrel crates, pointed type, 1.00@1.25.

CUCUMBERS—Ohio, hothouse stock, cartons, 1 dozen, mostly 1.00.

TURNIPS—Georgia, bushel baskets, bunched, 1.25@1.50.

TOMATOES—Florida, lug boxes, ripes and turning, wrapped, 6x6 and larger, 2.00@2.25; fair to ordinary condition, 1.50@1.75.

CARROTS—Texas, half lettuce crates, bunched, 1.50@1.75.

CAULIFLOWER—California, standard crates, 2.25@2.50, mostly around 2.40.

CELERY—Florida, 10-inch crates, individually washed and precooled, 3-8 dozen, 2.00@2.25; 10 dozen, 1.75@2.00.

LETTUCE—Western stock: California, Western crates, Iceberg type, 4-5 dozen, 4.50@5.00, mostly around 4.75.

SWEET POTATOES—North Carolina, bushel baskets, Puerto Ricans, 1.00@1.10; Nancy Halls, U. S. No. 1, 1.25@1.35.

GREEN BEANS—Florida, bushel hampers, green, flat type, 1.75@2.00, few higher; Round Stringless, mostly around 2.25.

LIMA BEANS—Florida, bushel hampers, fancy, 4.00@4.25; poor condition, 3.50@3.75.

EGGPLANT—Florida, 1½-bushel crates, all sizes, 2.00@2.25, few higher.

PEPPERS—Florida, 1⅛-bushel crates, green, fancy, large size, 2.75@3.00; choice, 2.00@2.25.

SQUASH—Florida, bushel hampers, white wrapped, 1.50@1.75; Yellow Crooknecks, mostly around 1.50.

ONIONS—Old stock: Michigan and New York, 50-lb. sacks, yellows, U. S. No. 1, 1.00@1.10. New stock: Texas, 50-lb. sacks, Yellow Bermudas, U. S. Commercial, 1.35@1.50.

PEAS—South Carolina, bushel hampers, 1.25@1.50.

POTATOES—Old stock: New York, 100-lb. sacks, Round Whites, U. S. No. 1, 1.65@1.75; Maine, 100-lb. sacks, Green Mountains, U. S. No. 1, 2.00@2.10, few higher; Idaho, 100-lb. sacks, Russet Burbanks, U. S. No. 1, 2.00@2.10. New stock: Florida, double-head barrels, Spaulding Rose, U. S. No. 1, 5.25@5.50, few higher.

SPINACH—Texas, bushel baskets, 60@65, few 75.

(Quotations From Other Sources.)

**Butter.**

One-pound prints (92 score), 26; tub, 25; 1-pound prints (90 score), 25; tub, 24; 1-pound prints (88 score), 24; tub, 23.

**Live Stock.**

Hogs, light, 3.50@3.90; medium, 3.80@4.05; heavy, 3.50@3.90; pigs, 1.75@3.25; roughs, 1.00@2.50; calves, 3.00@6.50; lambs, 6.00@11.00.

**Meats.**

Beef, 12@13; veal, 11@12; lamb, 20@21; pork loins, 16@17; fresh hams, 16@17; smoked hams, 16@17; strip bacon, 16@18; lard, 8@8½; compound, 7½@8.

**Dressed Poultry.**

Turkeys, old toms, 20@21; hens, 22@23; roosters, 11@12; Long Island ducks, 18; capons, 30@38; keats, per pair, young, 2.50; squabs, per pound, 40@45; rabbits, domestic, per pound, 32.

## New York Produce.

New York, May 4 (A.P.).—EGGS—Receipts, 18,142, steady. Mixed colors, dirties No. 1, 42 pounds, 15½@15¾; other mixed colors unchanged. White eggs, resale of premium marks, 23@23½; nearby special packs, including premiums, 21@22½; nearby and Midwestern hennery, exchange specials, 20@20½; nearby and Midwestern exchange standards, 18½; other whites and all browns unchanged.

POULTRY—Dressed, irregular. Old Roosters, frozen, 9½@12; other grades unchanged. Live poultry, weak. Broilers, express unquoted; fowls, freight, 16@18. Turkeys, freight, 11@17; express, 13@20; other freight and express unchanged.

BUTTER—Receipts, 9,570, steady. Creamery, first (89-91 scores), 24@24¾; centralized (90 score), 24½; other grades unchanged.

SUGAR—Raw, firmer today, with spot prices 3 points higher at 2.78. June arrivals were unchanged at 2.80. Refined was unchanged as far as list prices were concerned which are quoted at 4.30 for fine granulated, but all refiners are accepting business at 10 points below this level.

COFFEE—Spot, quiet. Santos 4s, 11¼; Rio 7s, 10¼. Cost and freight offers included Bourbon 3s and 5s at 10.90@11.20.

# *Freight Rates on Vegetables From Florida Ordered Cut*

## Reduction Covers Charges of Transportation to All Parts of Country; Interstate Commerce Commission Cancels Previous Increases.

(Associated Press.)

Reduction in freight rates on vegetables from Florida to all parts of the country and on most vegetables from other portions of the Southeast was ordered yesterday by the Interstate Commerce Commission.

Proposed increased rates were canceled.

The commission fixed some rates on the basis of cents per 100 pounds, but in most instances dealt only in percentages of first-class rates.

On lettuce from the Southeast the commission prescribed a rate of 45 per cent of first-class rates on carload minimums of 16,000 pounds. For escarole and romaine the same percentage was fixed with minimum carloads of 17,500 pounds and for string beans on carload minimums of 20,000 pounds.

**Percentage Rates Fixed.**

For the first time, the commission fixed a percentage rate on asparagus from Florida, ordering charges of 50 per cent of first-class rates on carload minimums of 20,000 pounds.

The rate on tomatoes and peppers from Southeastern points was set at 42.5 per cent of first class, minimum 20,000 pounds.

New corn and egg plant, 40 per cent on minimums of 24,000 pounds; beets, carrots and turnips with tops, 40 per cent, minimum 20,000 pounds; cabbage 30 per cent, minimum 24,000 pounds, and potatoes, 27.5 per cent, minimum 30,000 pounds.

From Florida slightly higher rates were ordered although they are a reduction from the old rates. A rate of 50 per cent of first class was ordered for string beans, lima beans and peas in 20,000-pound car loads; beets, carrots and turnips with tops, tomatoes and peppers 45 per cent in 20,000-pound cars; green corn, cucumbers and egg plant 45 per cent in 24,000-pound cars; lettuce 45 per cent in 16,000-pound cars; escarole and romaine 45 per cent in 17,500-pound cars; celery 42.5 per cent in 20,000-pound cars; cabbage 35 per cent in 24,000-pound cars and potatoes 30 per cent in 30,000-pound cars.

**Scope of Florida Rates.**

The Florida rates named above apply to all points except transcontinental territory, for which the following rates were fixed:

String beans, lima beans and peas $2.24 per 100 pounds; beets, carrots and turnips with tops, tomatoes, peppers, egg plant, green corn, cucumbers, lettuce, escarole and romaine, $2.04; celery $1.86; cabbage $1.47 and potatoes $1.25.

Rates from all points on the Sanford and Everglades Railway were ordered to be fixed at the same figure as the rates from Sanford, Fla.

# Richmond Bank Statement

The Federal Reserve Bank of Richmond makes the following weekly statement at the close of business May 2, 1934:

| | |
|---|---|
| **Assets.** | |
| Gold certificates on hand and due from U. S. Treasury | $224,451,000.00 |
| Redemption fund—Federal Reserve notes | 1,012,000.00 |
| Other cash | 8,812,000.00 |
| Total reserves | $234,275,000.00 |
| Bills discounted: | |
| Secured by U. S. Government obligations | 203,000.00 |
| Other bills discounted | 1,178,000.00 |
| Total bills discounted | $1,381,000.00 |
| Bills bought in open market | 294,000.00 |
| U. S. Government securities: | |
| Bonds | 13,286,000.00 |
| Treasury notes | 49,233,000.00 |
| Certificates and bills | 31,043,000.00 |
| Total U. S. Government securities | $93,562,000.00 |
| Total bills and securities | $95,237,000.00 |
| Due from foreign banks | 119,000.00 |
| F. R. notes of other banks | 1,147,000.00 |
| Uncollected items | 40,935,000.00 |
| Bank premises | 3,128,000.00 |
| Federal Deposit Insurance Corporation stock | 5,808,000.00 |
| All other assets | 1,991,000.00 |
| Total assets | $382,640,000.00 |
| **Liabilities.** | |
| Federal Reserve notes in actual circulation | $142,951,000.00 |
| Deposits: | |
| Member bank—reserve accounts | 165,577,000.00 |
| Government | 2,845,000.00 |
| Foreign bank | 237,000.00 |
| Other deposits | 14,028,000.00 |
| Total deposits | $182,687,000.00 |
| Deferred availability items | 39,758,000.00 |
| Capital paid in | 4,956,000.00 |
| Surplus | 5,171,000.00 |
| Reserves (F. D. I. C. stock, self-insurance, &c.) | 6,963,000.00 |
| All other liabilities | 154,000.00 |
| Total liabilities | $382,640,000.00 |
| Total amount of bills discounted and bought for week ended May 2, 1934 | $459,000.00 |
| Ratio of total reserves to deposit and F. R. note liabilities combined | 71.94 |
| Contingent liability on bills purchased for foreign correspondents | $163,000.00 |

# Gossip of New York Markets

By Claude A. Jagger.

New York, May 4 (AP).—Proponents of home building as a key to prosperity have had their hopes pulled up abruptly by news that President Roosevelt will ask Congress for legislation to permit the use of Government funds to promote residential construction.

If 1,000,000 families, as one economist explained this theory of recovery, could be induced to build new homes at an average cost of $5,000 that would mean an expenditure of $5,000,000,000.

The expenditure of $5,000,000,000 on new homes would mean an additional outlay of much more than that on household furnishings, telephone and electric wires and connections, streets, sewers and sidewalks, transit facilities, stores, garages and filling stations and all the other things that go to service new suburban communities.

Let us say, to be optimistic, this economist continued, that $5,000,000,000 spent in the building of new homes would mean the outlay of another $10,000,000,000 of primary expenditure, or a total of $15,000,000,000. Now it is well known that a dollar of primary expenditure does not stop, but it turns over at least two or three times, so that, perhaps as an outside and highly theoretical figure, some $45,000,000,000 of trade might result, or half the amount estimated for 1929.

Proponents of the building campaign say that strong opposition to use of Government funds in promoting new construction is to be expected from owners of properties which are already difficult to rent or to sell. They naturally feel that there is already a surplus of housing which is bearing down heavily upon the present investments in homes.

## Baltimore Grain Prices.

Baltimore, May 4.—WHEAT—Shipments from elevators, 8,863 bushels. Stock in elevators, 788,425 bushels.

Opening prices were: No. 2 red winter, garlicky, spot, domestic, 82¼; May delivery, domestic, 82¼.

Receipts of wheat from nearby sections running light, and demand for No. 2 red winter, garlicky, rather limited. Off grades especially hard to move at any price.

CORN—Receipts, 2,340 bushels afloat. Shipments from elevators, 446 bushels. Stock in elevators, 21,269 bushels.

Receipts of corn from the nearby sections have recently been running freer. For yellow and high-colored mixed there is a fair domestic demand.

Cob Corn—Quoted at $3 per barrel for carloads prime nearby yellow on spot. Offerings ample for present needs. Demand limited.

No. 2 yellow corn (old) arriving here by car quoted at 64@65 per bushel with transit billing.

OATS—Shipments from elevators, 2,905 bushels. Stock in elevators, 53,931 bushels.

Supplies of oats show some increase here. Demand is fair in a jobbing way. Choice, heavyweight oats command a good premium over the average run and lighter weights.

No. 2 white oats, 43@47 per bushel, as to weight and location.

Note—On all sales of oats to the local trade, excepting those on track, there is an additional charge of 1½ per bushel for storage and elevation, which is paid by the buyer.

RYE—Receipts, 5,455 bushels by car. Shipments from elevators, 108 bushels. Stock in elevators, 299,424 bushels.

HAY—General hay market is quiet. Supply ample. On good timothy and clover mixed prices range from 12.00 to 14.00 per ton. The poorer grades of hay are hard to sell at any price. Market irregular on everything below 3 timothy.

## Baltimore Markets.

Baltimore, May 4 (A.P.).—PRODUCE—Unchanged.

CATTLE—100, steady. Bulls—Good to choice, 4.00@4.25; medium to good, 3.50@4.00; fair to medium, 3.00@3.50; plain to fair, 2.75@3.00; common to plain, 2.50@2.75. Steers—Yearlings, 7.00@7.50; good to choice, 6.50@7.00; medium to good, 5.75@6.50; fair to medium, 5.25@5.75; plain to fair, 4.75@5.25; common to plain, 4.00@4.75. Cows—Good to choice, 4.25@4.75; medium to good, 3.75@4.25; fair to medium, 3.25@3.75; plain to fair, 2.75@3.25; common to plain, 1.75@2.75. Heifers—Good to choice, 5.50@6.00; medium to good, 5.00@5.50; fair to medium, 4.50@5.00; plain to fair, 4.00@4.50; common to plain, 3.00@4.00.

SHEEP AND LAMBS—400, steady. Sheep, 1.50@4.00. Spring lambs—Good to choice, 11.00@12.00; common to medium, 7.00@9.50.

HOGS—550, steady. Lights, 2.15@2.90; medium, 4.30@4.55; light pigs, 2.15@2.75; heavies, 3.90@4.40; roughs, 1.40@3.40; pigs, 2.90@3.70. Western hogs 10 to 20 higher than quotations.

CALVES—75, steady, good to choice, 7.00@7.50; common to medium, 3.50@5.00.

## Ecuador Stops Imports Of Flour, Lard, Autos

Exercising its emergency powers under the existing tariff law, the Ecuadoran government published a decree May 1, effective May 2, temporarily prohibiting the importation of a great number of products, including wheat flour, hog lard and lard substitutes, preserved milk, passenger automobiles, certain light weight cotton cloth and silk and artificial silk cloth and knit goods, and radios valued at more than $60.00, according to a cable of May 1 from Minister William Dawson, Quito. Goods in transit are not affected by this prohibition.

It is understood that this action was taken because of the recent rise in exchange, in order to protect the dollar value of the sucre. Details regarding the prohibitions have not yet been received, but are expected shortly by airmail.

## Production of Soft Coal Totals 6,500,000 Tons

The National Coal Association, from incomplete car loading reports from the railroads, estimates bituminous coal production in the United States for the week ended April 28 as approximately 6,500,000 net tons. Production for the corresponding week: 1933, 4,824,000 net tons; 1932, 4,779,000 tons.

The report of the Bureau of Mines shows production of 5,880,000 tons for the week ended April 14, and *5,878,000 for the week ended April 21, 1934.

Production calendar year to April 28: 1934, †127,071,000 tons; 1933, 97,402,000 tons.

*Revised.

†Subject to revision.

## Cotton Belt Fertilizer Sale Lowest in 3 Years

New York, May 4.—The amount of fertilizer sold in eight of the nine principal cotton-growing States, as represented by tag sales, during April amounted to 573,000 short tons, according to the New York Cotton Exchange Service. This compares with 856,000 tons sold in April last year, 649,000 tons two years ago, and 856,000 three years ago. For the five months from December 1 to April 30, fertilizer sales totaled 2,063,000 tons this season, as against 1,736,000 last season, 1,390,000 two seasons ago, and 2,312,000 three seasons ago.

# Grain Group Sells 32,500 Bags of Coffee

New York, May 4.—The sale of 32,500 bags of Santos coffee by the Grain Stabilization Corporation at prices ranging from 11.28 to 11.38 cents per pound was announced on the New York Coffee and Sugar Exchange today. The last previous sale on April 11 brought from 11.21 to 11.31 cents.

The sale today was the final allotment and completed the liquidation of 1,050,000 bags received from Brazil several years ago in exchange for 25,000,000 bushels of American wheat.

The first sale was made on September 1, 1932 and sales of 62,500 bags per month, with few exceptions, have been made more or less regularly since that time. The high price obtained was 15 cents, the low, 8.28. Roughly the average obtained on all the sales made is slightly above 10 cents per pound.

The coffee trade from the beginning has been opposed to barters of this type, claiming that they hurt the regular channels of trade in coffee and without a doubt will breath a sigh of relief at this final sale.

On several occasions, since August, 1931, when the papers in the coffee-wheat barter were signed rumors of further consignments of coffee to this country have circulated and have brought immediate protest from the trade who emphatically made their opinions on such deals known to all interested parties.

# Culbertson on Bridge

1035.

**Justice Is Really Blind.**

Most of the outstanding experts derive their skill from a carefully schooled ability to apply the proper measures of ratiocination to any given situation of bidding or play. A few, however, are known as instinctive players who rarely know why they do a thing, but who in some mysterious fashion usually manage to stumble onto the correct solution. And if their "thought processes" (if any) are vague and obscure to us mere mortals, who am I to be hypercritical of such psychic beings.

Mr. A. M. Barnes, of New York has the reputation among his friends and competitors of belonging to this small but gifted group, and if the hand below is any criterion, I would say his reputation is richly deserved.

West, Dealer
North and South vulnerable

North: ♠ K Q 10 7; ♡ A 9 6; ◇ K 8; ♣ A J 10 9

West: ♠ 9 8 6 4; ♡ Q; ◇ 9 6 3 2; ♣ K Q 7 2

East: ♠ 5 2; ♡ K J 5 . . 3 2; ◇ J 7 5; ♣ 8 6

South: ♠ A J 3; ♡ 10 8 7; ◇ A Q 10 4; ♣ 5 4 3

Mr. Barnes

The bidding: (Figures after bids refer to numbered explanatory paragraphs.)

| West | North | East | South |
|---|---|---|---|
| Pass | 1♣(1) | 2♡(2) | 2♠(3) |
| Pass | 4♠(4) | Pass | 5◇(5) |
| Pass | 5♡(6) | Dbl.(7) | Pass(8) |
| Pass | 6♠(9) | Pass | Pass |
| Pass | | | |

1—North feels his hand is strong enough to warrant showing spades on a later round.

2—East, not vulnerable, decides to make a nuisance of himself.

3—He succeeds to the extent of giving Mr. Barnes a nice problem. Even with his considerable honor strength he is somewhat embarrassed in finding a good bid over two hearts. Nothing daunted, however, he bids two spades on his three-card suit—and the fun begins.

4—North, a stolid player of the nonpsychic variety, assumes that his partner must hold at least four spades.

5—Mr. Barnes should have stuck by his guns since, even with only three trumps, considering the general strength of his hand and the vigor of his partner's bidding, he must have an excellent play for the contract. He attempts the impossible in trying to correct a previous error.

6—North, in his innocence, is delighted with the turn the bidding has taken. Not unnaturally interpreting his partner's five-diamond bid as a Slam try, he cue-bids in hearts.

7—For no particular reason East reenters the biding.

8—Mr. Barnes, with the uneasy feeling that the bidding is rapidly getting out of control, is only too glad that East's Double relieves him of the responsibility of keeping open North's cue-bid.

9—North, with his excellent fit in his partner's spade suit (?) and also in the auxiliary diamond suit, feels sure that there must be an excellent play for a Slam.

Whatever may be said about Mr. Barnes' bidding, it must be admitted that in the play of the hand he took full advantage of a remarkably fortuitous lay of cards. The Opening lead of the heart Queen was won by Dummy's Ace and three rounds of spades played. Discovering much to his disgust that trumps did not break, Mr. Barnes now laid down the King of diamonds and followed with three more rounds of diamonds, to which West was forced to follow while Dummy discarded the two losing hearts. A low club was now led from the closed hand and West, having no more hearts or diamonds to lead, saw no point in splitting his honors. As a matter of fact it made no difference. The nine of clubs was finessed in Dummy and when this held the trick Mr. Barnes nonchalantly took out the last spade and threw West into the lead with the club Knave, forcing him to lead back into Dummy's club tenace.

Mr. Barnes, without lifting his eyes, busied himself with the score while the other three players merely sat and said nothing.

(Copyright, 1934, Ely Culbertson.)

# The Federal Diary

By Morgan Baker
(Trade-mark Applied For)

(Reprinted from Yesterday's Last Edition.)

*While pictures were being gathered of prominent Oregon people, New Hampshire has been put into the Beaver State's place in the Federal Diary Parade of the States and will appear Sunday. Oregon Day will be announced later. Kansas will pass in review Tuesday and Georgia on Thursday.*

THE French in 1743 were the first Europeans to set foot on Wyoming soil. The Lewis and Clark expedition did not touch Wyoming, but a discharged member of the party, John Colter, discovered the Yellowstone country in 1807.

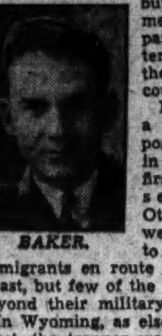

*BAKER.*

Fort Laramie, a fur-trading post, established in 1834, was the first permanent settlement. Other forts were established to protect the immigrants en route to the Pacific Coast, but few of the posts survived beyond their military usefulness.

In Wyoming, as elsewhere in the West, the trapper was followed by a wave of gold-seekers. The precious metal was discovered on the Sweetwater River in 1867. After years of serious wars with the Blackfeet Indians and bands of white desperadoes the law-abiding citizens of Wyoming entered an era of peace and progress.

The name, Wyoming, is said to be from the Delaware Indian "M'cheuwomick," meaning "upon the great plain," the present spelling and pronunciation having developed through various stages of corruption.

Wyoming was organized as a Territory in 1868 and was admitted to the Union in 1890. It is the eighth in size (97,914 square miles); the forty-seventh in population (225,-568 in 1930), and the forty-fourth in order of admission.

The motto of Wyoming is "Equal Rights." The State flower is the gorgeous orange and scarlet Indian paint brush.

### Vast Mineral Resources.

Wyoming has the greatest undeveloped mineral resources of any State in the Union. It ranks first in coal reserves, and high above the other States in average yield in its agricultural crops. The average yield of potatoes in the United States is 100 bushels per acre, while in Wyoming the yield is 150 bushels per acre.

Wyoming produces potatoes free from disease, due to virgin and dry land. The sugar beet industry is a most important factor in Wyoming's economic life. There are sugar beet factories at Torrington, Wheatland, Lovell, Worland and Sheridan. The average sugar beet yield per acre is 13.5 tons. Alfalfa hay is one of the principal crops due to the large stock-raising activities.

The highways of Wyoming are practically all of the highest grade. Those from Cheyenne to Yellowstone Park are all high grade hard surface and mostly treated with oil.

There are many outstanding points of interest in Wyoming. Yellowstone National Park and the Grand Teton National Park are in the northwestern part of the State.

Many historical trails pass over and into the State such as De La Verendrye, 1743; John Colter, 1807; Wilson Price Hunt, 1811; Capt. B. L. F. Bonneville, 1832; Lieut. J. C. Fremont, 1842-43; the Oregon Trail, 1843-45, and the Mormon Trail, 1847.

### NELLIE TAYLOE ROSS.

ONE of America's foremost women in politics is Mrs. Nellie Tayloe Ross, Director of the Mint. She was married to William B. Ross, who was Governor in 1923-24. Mrs. Ross succeeded him and was Governor from 1925 to 1927. Mrs. Ross has letured all over the country, and has written extensively on the home and women in politial affairs. She was vice chairman of the National Democratic party and was in charge of the activities of Democratic women. Her services were in great demand as a successful organizer. President Roosevelt appointed Mrs. Ross Director of the Mint last year.

### Indian Battles.

Many famous Indian battles were fought in Wyoming such as the those of Dull Knife, Wagon Box, Grattan, Deer Creek, Fetterman, Caspar, and Tongue River.

The Devil's Tower is in the northeastern part of the State and Hell's Half Acre is near Casper in the central part. The Rocky Mountains cover most of the western part, while the eastern section is covered by the Black Hills which extend into the Dakotas. The State is full of historical shrines and beauty spots; there are many canyons, glaciers, lakes, hot springs and parks.

Harris & Ewing Photos.

*Miss Nancy Doris Hanks, of Rock Springs, and Francis J. Bon, of Cheyenne, are selected as a typical Wyoming young couple. Miss Hanks, who attended Utah Agricultural College, is employed in Secretary's Office at RFC. Her ancestors were prominent in Colonial days. Mr. Bon is secretary to Senator R. D. Carey. He holds degrees from Notre Dame and Harvard. His father was one of the State's pioneers.*

The principal dude ranches of America are in Jackson's Hole, around Cody, Sheridan and Buffalo. Easterners spend the summer on these ranches dressed as cowboys and cowgirls, hunting, fishing and riding. Game is plentiful, such as moose, elk, deer, antelope, bear and all kinds of fowl. Streams and rivers abound with trout. Fish hatcheries keep the lakes and streams supplied at all times.

The State University at Laramie ranks with America's best and the public schools are the latest in construction and equipment. The schools are aided through royalties from oil lands. Natrona County, as well as many other counties, has unlimited oil resources. Geologists state that Wyoming has not been scratched in its oil, gas and minerals, although millions of dollars have been realized in these resources.

### Hopkins, Noted Son.

Selden Grant Hopkins, of Cheyenne, is a member of the Board of Appeals and Review, Civil Service Commission. Mr. Hopkins represented Wyoming on the Interstate Streams Commission in 1923-27. He is a lawyer and publisher of country weekly newspapers in Wyoming and Kansas.

Claude Llewellyn Draper, native of Cheyenne, is one of Wyoming's most distinguished citizens. He was appointed to the Federal Power Commission in 1930.

Mr. Draper first entered public life as a Republican representative in the Wyoming Legislature in 1911. After holding several offices in Wyoming, he became active in freight rate adjustments and served as vice president of the Association of Practitioners before the Interstate Commerce Commission. He is president of the State society.

REAR ADMIRAL EMORY SCOTT LAND, chief of Bureau of Construction and Repair, was born in Colorado, but moved to Laramie as a boy of 13. He is a graduate of the University of Wyoming and the United States Naval Academy, where he won many athletic and scholastic honors.

Admiral Land was vice president and treasurer of the Guggenheim Fund for Promotion of Aeronautics in 1928-29. He has served with distinction in the Navy and wears the following decorations: Spanish War Medal, Victory Medal, Navy Cross and Commander of the British Empire.

Frank Wheeler Mondell former Mayor of Newcastle, is practicing law in Washington. Mr. Mondell served in the House from the Fifty-sixth through the Sixty-seventh Congresses and was majority floor leader in the Sixty-sixth and Sixty-seventh. He also was director of the War Finance Corporation.

### Rock Springs Residents.

Rock Springs is represented by eight charming young women at PWA, as follows: Miss G. Daniels, Miss Margaret P. Benedict and Miss Nellie Paavola, Legal Division; Miss Elaine Flakki and Miss Mary Farris, Land; Miss Carrie Candy, Finance; Miss Mary Kortich, Administrative, and Miss Lillian Radakovich (*), Inspection. Miss Bernadine Scherek, of Casper, is with the Minutes Section, RFC.

### Diary Guest Tickets.

IF your name is followed by (*), call in person on the Federal Diary editor the same day. You will receive tickets to Loew's Fox (stage, George Hall's Orchestra and other radio stars; screen, W. C. Fields in "You're Telling Me"); or to Loew's Palace (George Arliss in "The House of Rothschild"); or to Loew's Columbia (Frances Dee, Gene Raymond and Alison Skipworth in "Coming Out Party").

Diary office hours are: Daily except Sunday, 12 m. to 1 p. m., and from 4:30 p. m. to 6 p. m. Saturday, 12 m. to 2:30 p. m.

Thomas W. O'Hara, of Rawlins, is an attorney at PWA. Mr. O'Hara, member of Alpha Sigma Phi, is active in legion affairs.

Also of Rock Springs is Frederick W. Johnson, commissioner, General Land Office, Interior. Mr. Johnson is a former member of the Wyoming State Board of Law Examiners and Western regional director, Democratic National committee. He is a member of Theta Kappa Nu, Phi Delta Phi, Theta Nu Epsilon and Delta Kappa Epsilon.

### Senators From Wyoming.

Senator Robert D. Carey, Republican, of Cedarhurst, is a native of Wyoming. Before entering politics he was engaged in live-stock raising. He was Governor in 1919-1923 and was elected to fill the unexpired term of the late Senator Francis E. Warren. He was reelected for a full term beginning March 4, 1931.

Senator Joseph C. O'Mahoney, Democrat, of Cheyenne, was First Assistant Postmaster General from March, 1933, to December, 1933, when he was appointed to fill the vacancy in the Senate caused by the death of Senator Kendrick. Senator O'Mahoney is a former newspaperman.

Various commissions from five Presidents is the record of William C. Deming, publisher of the Wyoming State Tribune-Leader and Spokesman-Farmer, of Cheyenne. He is a former president of the Civil Service Commission and is president of the University of Wyoming board of trustees.

An interesting personality from Wyoming is Miss Augusta Florence Johnston (*), of Cheyenne, personnel officer at Bureau of Public Roads, Agriculture.

Labor has a staunch friend in Harry Winn Fox, of Cheyenne, assistant to Edward F. McGrady, assistant administrator at NRA. Mr. Fox is a former president of the State Federation of Labor. He has been editor of various labor papers and has worked as a quartz miner.

Before coming to Washington in 1906 as Assistant Attorney General, Justice Josiah A. Van Orsdel was county and prosecuting attorney of Laramie. He served in the Legislature; was attorney general and associate justice of the State Supreme Court. He was appointed associate justice of the District Court of Appeals in 1907.

Frank Bond, chairman of the United States Geographic Board, was active in Cheyenne civic and political affairs before coming to Washington. Mr. Bond is a member of the Society of Mayflower Descendants, American Ornithologists Union and the National Association of Audubon Societies.

Dr. Elwood Mead's public life began when he was appointed State engineer in 1888 and drafted Wyoming's irrigation code, which has been adopted by many States and foreign countries. He has been Commissioner of Reclamation, Interior, since 1924. He is an international authority on irrigation. Dr. Mead made two trips to Palestine as consultant for the Zionist Organization of America.

Dr. Mead is chairman of the International Water Commission, a member of the Columbia River Allocation Board, member of committee on prize essays, American Chemical Society; Government representative, Division of Federal Relations, National Research Council, and a director of the National Bureau of Economic Research. Recently he was appointed by President Roosevelt as a member of the Pacific zone and Western Mississippi committees on water flow.

## Trio of Wyoming Celebrities

Harris & Ewing Photos.

*Left to right, Dr. Elwood Mead, of Cheyenne, Commissioner of Reclamation, Interior; Representative Vincent Carter (Republican), of Kemmerer; Justice Willis Van Devanter, of Cheyenne, associate justice, U. S. Supreme Court.*


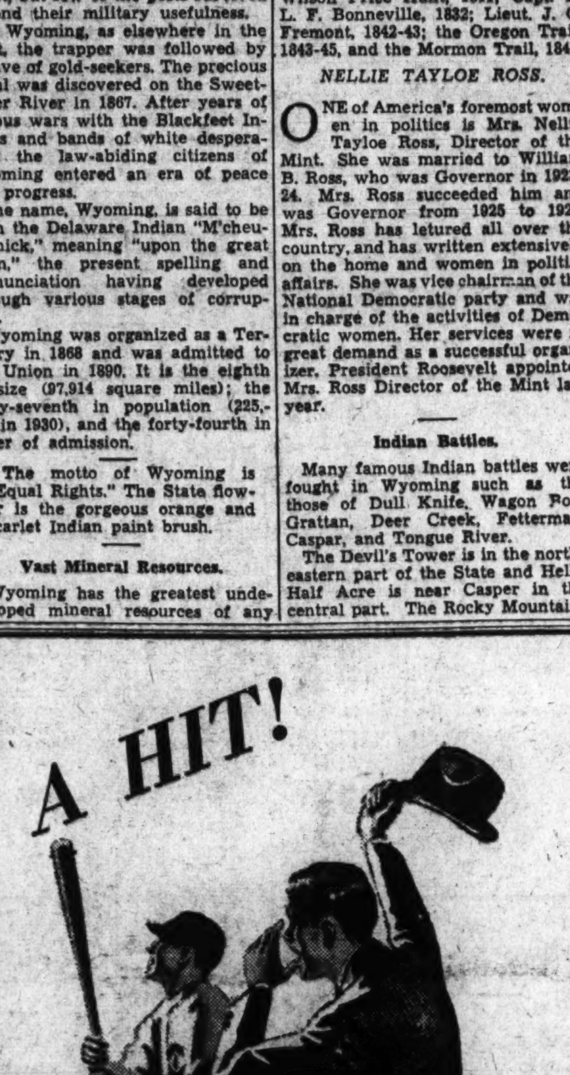


THREE PIECE FLANNEL SUITS with the Eze-Swing Back for young men of 16 to 22!

$15.95

Good looking light and dark gray and Havana brown flannels . . . with the new sports-back jacket that you can wear with other trousers or sports slacks. A wise investment, for flannels fit in to any occasion be it day or night. Single-breasted Eze-swing jacket with patch pockets . . . trousers in full collegiate drape.

Extra Slacks to Match, $3.95

Young Men's Shop—Second Floor

The Hecht Co.
F Street at Seventh

Dead Dog= Or Living Robot?

According to a Johns Hopkins scientist, the dog which was recently put to death by a young doctor of the University of California and later restored to a semblance of living is not alive . . . but is still a dead dog, despite appearances to the contrary. And he backs up his opinion with some startling evidence. Read Laura Vitray's interview in the Special Articles Section of tomorrow's

Washington Sunday Post


# Lawyer Given 10-Year Term For Swindles

## Pleads Guilty in Court at Annapolis to Forgery and Embezzlement.

Annapolis, Md., May 4 (Spl.). Withdrawing previous pleas of not guilty, Charles W. Mulligan, Annapolis lawyer, formerly of Baltimore, today pleaded guilty to four indictments for forgery, one of embezzlement and one of false pretenses when trial was about to proceed in Anne Arundel County Circuit Court.

Judge Nicholas H. Green imposed concurrent sentences aggregating ten years in the State Penitentiary. Mulligan drew the longest term on the embezzlement charge, five years.

Mulligan formerly was attorney for the county board of election supervisors, and also served several years as police justice of the Third District. He was indicted on eight counts. The other two, one embezzlement and the other false pretenses, were settled by States Attorney A. Theodore Brady, following Mulligan's admission of guilt. The charges ranged from forging names to checks, mortgages and promissory notes to obtaining $500 from the State Capital Bank through false representations.

In asking mercy, attorneys for Mulligan said restitution has been made or arranged for in all cases. Judge Green gave Mulligan until May 10 to adjust his personal affairs.

# Y. M. C. A. Parley Open at Frederick

## 50 Delegates Hear Speech of L. A. Hungerford.

Frederick, Md., May 4 (Spl.).—About 50 delegates attended the opening session at Calvary Methodist Episcopal Church today of the annual convention of the Young Men's Christian Association embracing Maryland, Delaware and the District of Columbia.

Following dinner tonight and a business session, at which committees were appointed, an address on the national Y. M. C. A. membership situation was made by E. A. Hungerford, public relations secretary, New York City.

Albert H. Lawson, Washington, chairman, presided at the opening session at which a devotional was led by George S. Harvey, Baltimore. The opening address was by John E. Manley, general secretary of the national council, New York, who spoke on the association's development and major problems. He said Y. M. C. A. properties in the United States have a valuation of about $250,000,000, with an indebtedness of approximately $33,000,000.

# Andrew Jackson, Luray Colored Leader, Dies

Luray, Va., May 4 (Spl.).—Andrew Jackson, colored merchant, churchman and educator, died here yesterday.

The Andrew Jackson Colored High School, Luray, was named for him. He was one of the founders of the Free Will Baptist Church here.

# Ethyl Poisoning Victim Improves

## First Known Case Studied at Fredericksburg.

Fredericksburg, Va., May 5 (Spl.). The victim of what hospital authorities believe to be the first known case of poisoning from internally applied ethyl mixture is under observation at Mary Washington Hospital.

Charles Nessenthaler, of Dahlgren, whose condition has been regarded as critical, is believed to be improving. He swallowed by mistake a small quantity of ethyl mixture.

Ethyl is regarded as a deadly poison, sufficiently virulent to cause death in many cases where dangerous quantities of it have been taken into the system through the pores or by breathing. The company owning the ethyl mixture patent has sent a physician here from Cincinnati to study the case and aid in any way possible.

# Services Monday For Navy Officer

## Coroner Says Houghton a Suicide.

Funeral services for Lieut. Comdr. James Edwin Houghton, U. S. N., found dead in a laboratory in the Medical Science Building Thursday, will be conducted at 2 p. m. Monday at Tabler's funeral parlors, 928 M street northwest, under auspices of the Sigma Chi Fraternity. Burial will be at 2 p. m. Wednesday in Arlington Cemetery.

He is survived by his widow, two children, Betty and James Edwin, jr., and his father, James C. Houghton, of the 4800 block of Thirty-sixth street northwest.

A verdict of suicide was given yesterday by Coroner J. Magruder MacDonald.

# Garden Land Donators Cen Not Share Crops

Danville, Va., May 4 (Spl.).—Danville people who offered idle acres for garden spots to unemployed who are receiving free Government seed have been told that they can not claim half of the harvest raised on their land.

Supervisor of Gardens Sidney W. Beck issued a call a week ago to land owners asking them to permit use of these idle plots. Many of them did so without asking for a return, but some claimed the right to half of the produce. All such offers have been refused, Beck says.

## AUCTION SALES

(Continued.)

MONDAY, MAY 7, 1934—THOS. J. OWEN & SON, Auctioneers, 1431 Eye Street Northwest.

TRUSTEE'S SALE OF VALUABLE THREE-STORY BRICK BUILDING CONTAINING STORE ON FIRST FLOOR WITH TWO APARTMENTS ABOVE, KNOWN AS PREMISES 1413 P STREET NORTHWEST, WITH TWO-CAR GARAGE IN REAR.

By virtue of a certain deed of trust duly recorded, in liber No. 5901, folio 294 et seq., of the land records of the District of Columbia, and at the request of the party secured thereby, the undersigned trustee will sell, at public auction, in front of the premises, on MONDAY, the SEVENTH DAY OF MAY, A. D. 1934, at TWO O'CLOCK P. M., the following-described land and premises, situate in the District of Columbia, and designated as and being part of lot 2 in William F. Drury and John H. Drury's subdivision of square 209, as per plat recorded in the office of the Surveyor for the District of Columbia in liber B, at folio 36; described as follows: Beginning for the same at the southeast corner of said lot, and running thence west along the line of "P" street, 22 feet; thence north 100 feet to a 10-foot wide alley in the rear of said lot 2; thence east along the south line of said alley, 22 feet; and thence south 100 feet to the place of beginning.

TERMS OF SALE: One-fifth of the purchase-money to be paid in cash, balance in four equal installments, payable in one, two, three and four years, with interest at 5½ per centum per annum, payable semiannually, from day of sale, secured by first deed of trust upon the property sold, or all cash, at the option of the purchaser. A deposit of $500.00 will be required at time of sale. All conveyancing, recording, &c., at cost of purchaser. Terms of sale to be complied with within thirty days from day of sale, otherwise the trustee reserves the right to resell the property at the risk and cost of defaulting purchaser, after five days' advertisement of such resale in some newspaper published in Washington, D. C.

E. QUINCY SMITH, Surviving Trustee.

apr26d&dexsun

WEDNESDAY, MAY 9, 1934—THOMAS J. OWEN & SON, Auctioneers, 1431 Eye Street Northwest.

TRUSTEE'S SALE OF VALUABLE REAL ESTATE, BEING A FRAME BUNGALOW CONTAINING SEVEN ROOMS, BATH AND LAVATORY, WITH TWO-CAR FRAME GARAGE, KNOWN AS 1714 RANDOLPH STREET NORTHEAST.

By virtue of a certain deed of trust recorded in Liber No. 5776, folio 123, of the land records of the District of Columbia, and at the request of the party secured thereby, the undersigned will sell at public auction in front of the premises on WEDNESDAY, THE NINTH DAY OF MAY, 1934, AT THREE O'CLOCK P. M., the following described land and premises situate in the District of Columbia, and being lot numbered seven (7), in block numbered fifteen (15) in Barton and Walker, Trustees' sub-division of "University Heights," as per plat recorded in Liber County No. 7 folio 83 of the records of the office of the Surveyor for the District of Columbia; except the rear 8 feet condemned for alley in District Court Cause No. 1504 in the Supreme Court of the District of Columbia; said block numbered fifteen (15) now known for purposes of assessment and taxation as square numbered thirty-nine hundred and twenty-three (3923).

TERMS OF SALE: Purchaser to pay one-fourth of the purchase price in cash, the balance, in three installments in one, two and three years, respectively, with interest at the rate of six (6) per centum per annum, and secured by Deed of Trust on the property sold, or all cash at the option of the purchaser; taxes paid or adjusted to the date of sale; purchaser to pay interest on purchase price from date of sale to date of settlement at six (6) per centum per annum; all conveyancing, recording, revenue stamps, &c., at the cost of the purchaser; good title or no sale. A deposit of $250.00 will be required at the time of sale and settlement to be within thirty (30) days of the date of sale, or deposit forfeited, and the property resold at the cost and risk of the defaulting purchaser, after five (5) days' previous advertisement of said resale in some newspaper published in Washington, D. C.

J. WRILEY JACOBS, Surviving Trustee.

925 Fifteenth street northwest, Washington, D. C. F—ap28-d&dsex8

## BANKRUPTCY NOTICES

IN THE SUPREME COURT OF THE DISTRICT of Columbia, holding a Bankruptcy Court. In the matter of W. P. Allen, Bankrupt. In Bankruptcy, No. 3032. Notice is hereby given that the above-named bankrupt has filed his petition praying for a discharge from all his debts in bankruptcy, and that his creditors and other persons in interest are required to enter their appearance in opposition, together with specifications in writing of the grounds of such opposition, if any so desire, in the clerk's office of said court on or before the 5TH DAY OF JUNE, 1934. FRED J. EDEN, Referee in Bankruptcy.

IN THE SUPREME COURT OF THE DISTRICT of Columbia, holding a Bankruptcy Court. In the matter of William R. Mason, 5514 Connecticut avenue northwest, Bankrupt. In Bankruptcy, No. 3047. To the creditors of William R. Mason, of the City of Washington, District of Columbia: Notice is hereby given that on the 1st day of May, 1934, the said William R. Mason was duly adjudicated bankrupt, and that the first meeting of his creditors will be held at my office in the Investment Building, Fifteenth and K streets northwest, Washington, D. C., on the 18TH DAY OF MAY, 1934, at 10 o'clock a. m., at which time the said creditors may attend, prove their claims (claims shall not be proved against the bankrupt estate subsequent to six months after the adjudication as stated above), appoint a trustee, examine the bankrupt and transact such other business as may properly come before said meeting. FRED J. EDEN, Referee in Bankruptcy. 5

IN THE SUPREME COURT OF THE DISTRICT of Columbia, holding a Bankruptcy Court. In the matter of Irvin B. Robinson, trading as "T. W. Binnix & Bro.," 424 Seventh street northwest, Bankrupt. In Bankruptcy, No. 3043. To the creditors of Irvin B. Robinson, trading as "T. W. Binnix & Bro.," of the City of Washington, District of Columbia: Notice is hereby given that on the 1st day of May, 1934, the said Irvin B. Robinson was duly adjudicated bankrupt, and that the first meeting of his creditors will be held at my office in the Investment Building, Fifteenth and K streets northwest, Washington, D. C., on the 18TH DAY OF MAY, 1934, at 2 o'clock p. m., at which time the said creditors may attend, prove their claims (claims shall not be proved against the bankrupt estate subsequent to six months after the adjudication as stated above), appoint a trustee, examine the bankrupt and transact such other business as may properly come before said meeting. FRED J. EDEN, Referee in Bankruptcy. 5

## PROPOSALS

DEPARTMENT OF AGRICULTURE, WASHINGTON, D. C., April 27, 1934.—Sealed proposals for making a survey and furnishing detailed topographic maps of the National Arboretum located at Washington, D. C., and containing approximately 500 acres, will be received by the Chief of the Division of Purchase, Sales and Traffic, U. S. Department of Agriculture, Washington, D. C., until 2 p. m., Eastern standard time, MAY 18, 1934, and then opened. Specifications (U. S. D. A. No. 6630) may be had on application to the Chief of the Division of Purchase, Sales and Traffic, U. S. Department of Agriculture, Washington, D. C. 5.8

## AUCTION SALES

TUESDAY, MAY 8, 1934—ADAM A. WESCHLER & SON, Auctioneers.

TRUSTEES' SALE OF THREE BRICK DWELLINGS, NOS. 1381, 1383 AND 1385 FLORIDA AVENUE NORTHEAST.

By virtue of three deeds of trust recorded in liber No. 5615, at folios 400, 402 and 405, respectively, of the land records of the District of Columbia and at the request of parties secured thereby, undersigned trustees will offer for sale, separately, by public auction in front of each premises on TUESDAY, MAY 8, 1934, BEGINNING AT FOUR O'CLOCK P. M., the following described property in said District: Lot 162 and immediately thereafter lot 163 and immediately thereafter lot 164, all in John L. Barr's subdivision in square 1026, as per plat recorded in liber 79, folio 80, of the records of the Surveyor's Office of said District.

TERMS: One-fourth of purchase money cash, balance in equal installments, represented by promissory notes of purchaser payable in one, two and three years, with interest at six per cent per annum from day of sale, payable semi-annually, secured by first deed of trust upon property sold, or all cash, at option of purchaser. A deposit of $250 required of purchaser on each property. Examination of title, conveyancing, recording and notarial fees at cost of purchasers. Terms to be complied with within fifteen days from sale, otherwise trustees reserve right to resell property at risk and cost of defaulting purchaser after five days' advertisement of such resale in some newspaper published in Washington, D. C., or deposit may be forfeited, or without forfeiting deposit trustees may avail themselves of any legal or equitable rights against defaulting purchaser.

GEORGE R. LINKINS,
WILLIAM H. LINKINS,
Trustees.

F—apr27d&dsex sun.

THURSDAY, MAY 10, 1934—THOMAS J. OWEN & SON, Auctioneers, 1431 Eye Street Northwest.

TRUSTEE'S SALE OF VALUABLE REAL ESTATE, BEING A SEMIDETACHED TWO-STORY DWELLING, CONTAINING SIX ROOMS AND BATH, ALSO GARAGE, KNOWN AS 1927 OTIS STREET NORTHEAST.

By virtue of a certain deed of trust recorded in liber No. 5840 at folio 336 of the land records of the District of Columbia, and at the request of the party secured thereby, the undersigned will sell at public auction in front of the premises on THURSDAY, THE TENTH DAY OF MAY, 1934, AT THREE-THIRTY O'CLOCK P. M., the following described land and premises situate in the District of Columbia, and being lot numbered two hundred and thirty-four (234) in Jacob B. Shapiro's subdivision of lots in square numbered forty-two hundred and two (4202), as per plat recorded in liber No. 86, folio 5, of the records of the office of the surveyor for the District of Columbia.

TERMS OF SALE: Purchaser to pay one-fourth of the purchase price in cash, the balance in three installments in one, two and three years, respectively, with interest at the rate of six (6) per centum per annum, and secured by deed of trust on the property sold, or all cash at the option of the purchaser; taxes paid or adjusted to the date of sale; purchaser to pay interest on purchase price from date of sale to date of settlement at six (6) per centum per annum; all conveyancing, recording, revenue stamps, etc., at the cost of the purchaser; good title or no sale. A deposit of $250 will be required at the time of sale and settlement to be within thirty (30) days of the date of sale, or deposit forfeited, and the property resold at the cost and risk of the defaulting purchaser; after five (5) days' previous advertisement of said resale in some newspaper published in Washington, D. C.

J. WRILEY JACOBS, Surviving Trustee.

925 Fifteenth street northwest, Washington, D. C. F—ap30,d&dsex8

## OFFICIAL NOTICES

ALCOHOLIC BEVERAGE CONTROL Board, Washington, April 28, 1934. Notice is hereby given that the following persons have applied for licenses under the District of Columbia Alcoholic Beverage Control Act: that remonstrants are entitled to be heard before the granting of such licenses and that hearing will be had on such applications for licenses on MAY 14, 1934, AT 10 A. M., in Room 221, District Building: 1732, Speros Vlahos, T/A Rendezvous Lunch, retailer's class D, 6939 Georgia avenue northwest; 1733, James O. Holmes, retailer's class C, Eighth and Water streets southwest, Steamer E. Madison Hall; 1734, Amerigo Joseph Paina, retailer's class B, 938 N street northwest; 1735, Thomas Arthur, T/A Capitol Cafe, retailer's class D, 1905 Pennsylvania avenue northwest; 1736, Jesse James Guin, retailer's class D, 2604 Nichols avenue southeast; 1738, John S. Gratsias, retailer's class D, 1804 Fourteenth street northwest; 1739, Joseph Rumerman, retailer's class B, 2513 Bladensburg road northeast; 1740, Oriental Restaurant, Inc., T/A Chun Lee, retailer's class D, 729 Twelfth street northwest; 1741, James Flikas, retailer's class C, 820 Thirteenth street northwest; 1742, Alexander Steele, retailer's class C, 1414 H street northwest; 1743, Sarah Goodacre and Carl W. Dilli, T/A Goodacre's White Coffee Pot, retailer's class D, 1001 D street northwest; 1744, Edith L. Dilli, T/A Goodacre's White Coffee Pot, retailer's class D, 704 H street northeast; 1745, Edith L. Dilli, T/A Goodacre's White Coffee Pot, retailer's class D, 601 Pennsylvania avenue northwest; 1746, Edith L. Dilli, T/A Goodacre's White Coffee Pot, retailer's class D, 1129 Fourteenth street northwest; 1747, J. Byron Lockhead, retailer's class A, 627 Four-and-a-half street southwest. GEORGE W. OFFUTT, AGNES K. MASON, ISAAC GANS, Alcoholic Beverage Control Board. 28.5

## LEGAL NOTICES

LOUIS F. FRICK and WILLIAM J. MADDEN, Attorneys, 700 Tenth St. N.W.

SUPREME COURT OF THE DISTRICT OF Columbia, holding Probate Court. No. 46119, Administration. This is to give notice that the subscribers, of the State of Maryland, have obtained from the Probate Court of the District of Columbia letters testamentary on the estate of Mary Norris Feast, late of the District of Columbia, deceased. All persons having claims against the deceased are hereby warned to exhibit the same, with the vouchers thereof, legally authenticated, to the subscribers on or before the 17TH DAY OF APRIL, A. D. 1935, otherwise they may by law be excluded from all benefit of said estate. Given under our hands this 17th day of April, 1934. MARGARET DUDLEY, 700 Tenth street northwest, Washington, D. C.; KATHERINE NORRIS, care of Frick and Madden. Attest: (Seal.) THEODORE COGSWELL, Register of Wills for the District of Columbia, Clerk of the Probate Court. 21,28,my5

FRANCIS L. NEUBECK, Attorney, National Press Building.

SUPREME COURT OF THE DISTRICT OF Columbia holding Probate Court. No. 46061, Administration. This is to give notice that the subscriber, of the District of Columbia, has obtained from the Probate Court of the District of Columbia letters of administration c. t. a. on the estate of Edward S. Smith, late of the District of Columbia, deceased. All persons having claims against the deceased are hereby warned to exhibit the same, with the vouchers thereof, legally authenticated, to the subscriber, on or before the 9TH DAY OF APRIL, A. D. 1935; otherwise they may by law be excluded from all benefit of said estate. Given under my hand this 9th day of April, 1934. FRANCIS L. NEUBECK, National Press Building. Attest: (Seal.) THEODORE COGSWELL, Register of Wills for the District of Columbia, Clerk of the Probate Court. 21,28,5

## LEGAL NOTICES

(Continued.)

JOHN H. BURNETT and ALFRED GOLDSTEIN, Attorneys, 461 Sixth st. n.w.

SUPREME COURT OF THE DISTRICT OF Columbia, holding Probate Court. No. 45904, Administration. This is to give notice that the subscriber, of the District of Columbia, has obtained from the Probate Court of the District of Columbia letters of administration on the estate of John McLaughlin, late of the District of Columbia, deceased. All persons having claims against the deceased are hereby warned to exhibit the same, with the vouchers thereof, legally authenticated, to the subscriber, on or before the 27TH DAY OF APRIL, A. D. 1935; otherwise they may by law be excluded from all benefit of said estate. Given under my hand this 27th day of April, 1934. JAMES A. O'SHEA, 402 Sixth street northwest. Attest: (Seal.) THEODORE COGSWELL, Register of Wills for the District of Columbia, Clerk of the Probate Court. 5,12,19

FRANK STETSON, Attorney, National Savings & Trust Co.

SUPREME COURT OF THE DISTRICT OF Columbia, holding Probate Court. No. 44911, Administration. This is to give notice that the subscribers, who were by the Supreme Court of the District of Columbia granted letters testamentary on the estate of Lucia A. Greene, deceased, have, with the approval of the Supreme Court of the District of Columbia, holding a Probate Court, appointed MONDAY, the 28th day of May, 1934, at 10 o'clock a. m., as the time, and said court room as the place, for making payment and distribution from said estate, under the court's direction and control, when and where all creditors and persons entitled to distributive shares or legacies, or the residue, or parts thereof, are notified to attend, in persons or by agent or attorney duly authorized, with their claims against the estate properly vouched. Given under their hands this 2d day of May, 1934. SAMUEL H. GREENE, and NATIONAL SAVINGS & TRUST CO. By FRANK STETSON, Attorney. Attest: (Seal.) THEODORE COGSWELL, Register of Wills for the District of Columbia, Clerk of the Probate Court. 5,12,19

GEORGE W. DALZELL, Attorney, 744 Jackson Place.

SUPREME COURT OF THE DISTRICT OF Columbia. Holding Probate Court. No. 45797, Administration. This is to give notice that the subscriber, of the District of Columbia, has obtained from the Probate Court of the District of Columbia letters of administration on the estate of Mary A. O'Neil, late of the District of Columbia, deceased. All persons having claims against the deceased are hereby warned to exhibit the same, with the vouchers thereof, legally authenticated, to the subscriber, on or before the 30TH DAY OF APRIL, A. D. 1935; otherwise they may by law be excluded from all benefit of said estate. Given under my hand this 30th day of April, 1934. MARGUERITE T. O'NEIL, 1709 S street northwest. Attest: (Seal.) VICTOR S. MERSCH, Deputy Register of Wills for the District of Columbia, Clerk of the Probate Court. 5,12,19

ALFRED M. SCHWARTZ, Attorney, Munsey Building.

SUPREME COURT OF THE DISTRICT OF Columbia. Holding Probate Court. No. 46318, Administration. This is to give notice that the subscribers, of the State of New York and the District of Columbia, respectively, have obtained from the Probate Court of the District of Columbia letters testamentary on the estate of Jane Eleanor Datcher, late of the District of Columbia, deceased. All persons having claims against the deceased are hereby warned to exhibit the same, with the vouchers thereof, legally authenticated, to the subscribers, on or before the 25th day of April, A. D. 1935; otherwise they may by law be excluded from all benefit of said estate. Given under our hands this 2d day of April, 1934. HARRIETT SHADD BUTCHER, 310 Riverside drive, New York City. CHARLOTTE ATWOOD, 1315 T street northwest. ELISABETH APPO COOK, 1826 M street northwest. Attest: (Seal.) THEODORE COGSWELL, Register of Wills for the District of Columbia, Clerk of the Probate Court. 5,12,19

EDWIN C. DUTTON, Attorney, Insurance Building.

SUPREME COURT OF THE DISTRICT OF Columbia, holding Probate Court. No. 45641, Administration. This is to give notice that the subscriber, of the District of Columbia, has obtained from the Probate Court of the District of Columbia letters testamentary on the estate of Laura H. Hilwith, late of the District of Columbia, deceased. All persons having claims against the deceased are hereby warned to exhibit the same with the vouchers thereof, legally authenticated, to the subscriber on or before the 30TH DAY OF APRIL, A. D. 1935; otherwise they may be by law be excluded from all benefit of said estate. Given under my hand this 30th day of April, 1934. CHESTER A. BAKER, 1736 I street northwest. Attest: (Seal.) THEODORE COGSWELL, Register of Wills for the District of Columbia, Clerk of the Probate Court. 5,12,19

WILLIAM E. SCHOOLEY, Attorney, 730 Fifteenth Street Northwest.

SUPREME COURT OF THE DISTRICT OF Columbia, holding Probate Court. No. 46515, Administration. This is to give notice that the subscriber, of the District of Columbia, has obtained from the Probate Court of the District of Columbia letters testamentary on the estate of Mary T. Kieffner, late of the District of Columbia, deceased. All persons having claims against the deceased are hereby warned to exhibit the same, with the vouchers thereof, legally authenticated, to the subscriber on or before the 25TH DAY OF APRIL, A. D. 1935; otherwise they may by law be excluded from all benefit of said estate. Given under my hand this 25th day of April, 1934. RICHARD G. KIEFFNER, 835 Rittenhouse street northwest. Attest: (Seal.) THEODORE COGSWELL, Register of Wills for the District of Columbia, Clerk of the Probate Court. 5,12,19

S. ALBERT MICKLER, Attorney, Kellogg Building.

SUPREME COURT OF THE DISTRICT OF Columbia, holding Probate Court. No. 46376, Administration. This is to give notice that the subscriber, of the District of Columbia, has obtained from the Probate Court of the District of Columbia letters of administration on the estate of Samuel Martin Brinkley, late of the District of Columbia, deceased. All persons having claims against the deceased are hereby warned to exhibit the same, with the vouchers thereof, legally authenticated, to the subscriber on or before the 9TH DAY OF APRIL, A. D. 1935, otherwise they may by law be excluded from all benefit of said estate. Given under my hand this 9th day of April, 1934. JOHN THOMAS BRINKLEY, 311 Third street southeast. Attest: (Seal.) THEODORE COGSWELL, Register of Wills for the District of Columbia, Clerk of the Probate Court. 21,28,5

WELCH, DAILY & WELCH, Attorneys, 710 14th St. N.W.

SUPREME COURT OF THE DISTRICT OF Columbia, holding Probate Court. No. 46395, Administration. This is to give notice that the subscriber, of the District of Columbia, has obtained from the Probate Court of the District of Columbia letters testamentary on the estate of Lula Jane Embrey, late of the District of Columbia, deceased. All persons having claims against the deceased are hereby warned to exhibit the same, with the vouchers thereof, legally authenticated, to the subscriber on or before the 9TH DAY OF APRIL, A. D. 1935, otherwise they may by law be excluded from all benefit of said estate. Given under my hand this 9th day of April, 1934. KATHERINE E. HYMAN, 3900 Harrison street northwest. Attest: (Seal.) THEODORE COGSWELL, Register of Wills for the District of Columbia, Clerk of the Probate Court. 21,28,5

E. BARBOUR HUTCHISON, Attorney, 1400 H Street Northwest.

SUPREME COURT OF THE DISTRICT OF Columbia, holding Probate Court. No. 46130, Administration. This is to give notice that the subscriber, of the District of Columbia, has obtained from the Probate Court of the District of Columbia letters testamentary on the estate of John T. Lash, late of the District of Columbia, deceased. All persons having claims against the deceased are hereby warned to exhibit the same, with the vouchers thereof, legally authenticated, to the subscriber, on or before the 11TH DAY OF APRIL, A. D. 1935; otherwise they may by law be excluded from all benefit of said estate. Given under my hand this 11th day of April, 1934. MINNIE K. LASH, 1114 Holbrook Street Northeast. Attest: (Seal.) THEODORE COGSWELL, Register of Wills for the District of Columbia, Clerk of the Probate Court. ap21,28-my5

HENRY M. WARD, Attorney, 726 Jackson Place Northwest.

SUPREME COURT OF THE DISTRICT OF Columbia holding Probate Court. Estate of Franck Taylor Evans, deceased. No. 46352, Administration Docket 100. Application having been made herein for probate of the last will and testament of said deceased, and for letters of administration with the will annexed on said estate, by Gertrude Pullman Evans, it is ordered this 13th day of April, A. D. 1934, that Enid Scarritt Evans and all others concerned, appear in said court on MONDAY, the 28th day of May, A. D. 1934, at 10 o'clock a. m., to show cause why such application should not be granted. Let notice hereof be published in the Washington Law Reporter and The Washington Post, once in each of three successive weeks before the return day herein mentioned, the first publication to be not less than thirty days before said return day. JENNINGS BAILEY, Justice. Attest: (Seal.) THEODORE COGSWELL, Register of Wills for the District of Columbia, Clerk of the Probate Court. 21,28,5

DANIEL S. RING, Attorney, National Press Bldg.

SUPREME COURT OF THE DISTRICT OF Columbia, holding Probate Court. No. 45860, Administration. This is to give notice that the subscriber, of the District of Columbia, has obtained from the Probate Court of the District of Columbia letters testamentary on the estate of Mary Lee Guy, late of the District of Columbia, deceased. All persons having claims against the deceased are hereby warned to exhibit the same, with the vouchers thereof, legally authenticated, to the subscriber on or before the 18TH DAY OF APRIL, A. D. 1935; otherwise they may by law be excluded from all benefit of said estate. Given under my hand this 18th day of April, 1934. F. GWYNN GARDINER, 134 Quincy place northeast. Attest: (Seal.) THEODORE COGSWELL, Register of Wills for the District of Columbia, Clerk of the Probate Court. 21,28,my5

**The Washington Post**

CLASSIFIED ADVERTISING LOCAL RATES

For Washington and Points Within 50 Miles of the District of Columbia.

The following rates are for consecutive insertions:

1 time.........15c per line
3 times.........13c " "
7 times.........10c " "
30 times.........9c " "

Classified Display 2c per line additional.

The one-time rate applies on skip ads or irregular insertions.

OUT-OF-TOWN RATES

Ads from points more than 50 miles from the District of Columbia are 18c per line each insertion, daily or Sunday.

Kindly estimate 5½ average words to a line.

Rates for special classifications and yearly contracts furnished upon request.

The Washington Post reserves the right to edit, revise or reject any Classified Advertising.

Misclassification of ads not permitted.

Situation Wanted ads are cash with order.

The Washington Post will not be responsible for more than one incorrect insertion on any order.

Kill Orders or Corrections before insertion (excepting Death Notices) can not be made unless ordered before 6 p. m. any day.

The Washington Post strives at all times to prevent insertion of fraudulent or misleading advertisements.

Information concerning any ad that proves misleading or fraudulent will be appreciated.

Phone NATIONAL 4205

*Ask For An Ad-Writer*


## LEGAL NOTICES

(Continued.)

F. E. ELDER, Attorney, Munsey Building.

SUPREME COURT OF THE DISTRICT OF Columbia, holding Probate Court. No. 46499, Administration. This is to give notice that the subscriber, of the District of Columbia, has obtained from the Probate Court of the District of Columbia letters of administration on the estate of Lena M. Fieles, late of the District of Columbia, deceased. All persons having claims against the deceased are hereby warned to exhibit the same, with the vouchers thereof, legally authenticated, to the subscriber, on or before the 23D DAY OF APRIL, A. D. 1935; otherwise they may by law be excluded from all benefit of said estate. Given under my hand this 23d day of April, 1934. EMILY F. THOMPSON, 3100 Rittenhouse street northwest. Attest: (Seal.) THEODORE COGSWELL, Register of Wills for the District of Columbia, Clerk of the Probate Court. 28,5,12

JAMES E. ARTIS, Attorney, 1010 Vermont Avenue Northwest.

IN THE SUPREME COURT OF THE DISTRICT of Columbia. Holding a Probate Court. In re Estate of Ida E. Porterfield, deceased. Administration No. 46447. Order of publication. Application having been made herein for letters of administration on said estate by Joseph A. Pieger, it is ordered this 26th day of April, A. D. 1934, that the unknown heirs at law and next of kin and all others concerned appear in said court on MONDAY, the 4th day of June, 1934, at 10 o'clock a. m., to show cause why such application should not be granted. Let notice hereof be published in the Washington Law Reporter and The Washington Post once in each of three successive weeks before the return day herein mentioned, the first publication to be not less than thirty days before said return day. By the court: JENNINGS BAILEY, Justice. Attest: (Seal.) THEODORE COGSWELL, Register of Wills for the District of Columbia, Clerk of the Probate Court. 28,5,12

WILLIAM G. JONES, Attorney, 11½ Fourth Street Southeast.

SUPREME COURT OF THE DISTRICT OF Columbia, holding Probate Court. No. 46436, Administration. This is to give notice that the subscriber, of the District of Columbia, has obtained from the Probate Court of the District of Columbia letters of administration on the estate of Dan De Witt Coutts, late of the District of Columbia, deceased. All persons having claims against the deceased are hereby warned to exhibit the same, with the vouchers thereof, legally authenticated, to the subscriber, on or before the 17TH DAY OF APRIL, A. D. 1935; otherwise they may by law be excluded from all benefit of said estate. Given under my hand this 17th day of April, 1934. NAOMI COUTTS, Newaygo, Mich., Route 3. Attest: (Seal.) THEODORE COGSWELL, Register of Wills for the District of Columbia, Clerk of the Probate Court. 21,28,5

SHREVE & SHREVE, Attorneys, 1001 Fifteenth Street Northwest.

SUPREME COURT OF THE DISTRICT OF Columbia holding Probate Court. No. 46441, Administration. This is to give notice that the subscriber, of the District of Columbia, has obtained from the Probate Court of the District of Columbia letters of administration c. t. a. on the estate of George R. Gray, late of the District of Columbia, deceased. All persons having claims against the deceased are hereby warned to exhibit the same, with the vouchers thereof, legally authenticated, to the subscriber, on or before the 10TH DAY OF APRIL, A. D. 1935; otherwise they may by law be excluded from all benefit of said estate. Given under my hand this 10th day of April, 1934. CHAS. B. SHREVE, 1001 Fifteenth street northwest. Attest: (Seal.) THEODORE COGSWELL, Register of Wills for the District of Columbia, Clerk of the Probate Court. 21,28,5

CHARLES E. GEBHARDT, Attorney, 710 Montgomery Avenue, Silver Spring, Md.

SUPREME COURT OF THE DISTRICT OF Columbia, holding Probate Court. No. 46328, Administration. This is to give notice that the subscriber, of the District of Columbia, has obtained from the Probate Court of the District of Columbia letters of administration c. t. a. on the estate of Charles E. Harris, late of the District of Columbia, deceased. All persons having claims against the deceased are hereby warned to exhibit the same, with the vouchers thereof, legally authenticated, to the subscriber, on or before the 16TH DAY OF APRIL, A. D. 1935; otherwise they may by law be excluded from all benefit of said estate. Given under my hand this 16th day of April, 1934. JEANNE C. HARRIS, 705 Longfellow street. Attest: (Seal.) THEODORE COGSWELL, Register of Wills for the District of Columbia, Clerk of the Probate Court. 21,28,5

GEORGE B. FRASER, Attorney, Munsey Building.

SUPREME COURT OF THE DISTRICT OF Columbia, holding Probate Court. Estate of Emilie Spiess, deceased. No. 46423, Administration Docket 100. Application having been made herein for probate of the last will and testament of said deceased, and for letters testamentary on said estate by George B. Fraser, the executor named therein, it is ordered this 17th day of April, A. D. 1934, that Wilbur A. Gersdorff, Will H. Gersdorff, nonresidents and unknown heirs of Ferdinand August Gersdorff, deceased, and unknown heirs of Emilie Spiess, deceased, and all others concerned, appear in said court on MONDAY, the 28th day of May, A. D. 1934, at 10 o'clock a. m., to show cause why such application should not be granted. Let notice hereof be published in the Washington Law Reporter and The Washington Post once in each of three successive weeks before the return day herein mentioned, the first publication to be not less than thirty days before said return day. JENNINGS BAILEY, Justice. Attest: (Seal.) THEODORE COGSWELL, Register of Wills for the District of Columbia, Clerk of the Probate Court. 21,28,5

FRANK STETSON, Attorney, National Savings & Trust Co.

SUPREME COURT OF THE DISTRICT OF Columbia holding Probate Court. No. 44570, Administration. This is to give notice that the subscribers, who were by the Supreme Court of the District of Columbia granted letters testamentary on the estate of Violet Blair Janin, deceased, have with the approval of the Supreme Court of the District of Columbia, holding a Probate Court, appointed MONDAY, the 14th day of May, 1934, at 10 o'clock a. m., as the time, and said Courtroom as the place for making payment and distribution from said estate, under the Court's direction and control, when and where all creditors and persons entitled to distributive shares or legacies, or the residue, or parts thereof, are notified to attend, in person or by agent or attorney duly authorized, with their claims against the estate properly vouched. Given under their hands this 18th day of April, 1934. BLAIR LEE, and NATIONAL SAVINGS & TRUST CO., by FRANK STETSON, Attorney. Attest: (Seal.) THEODORE COGSWELL, Register of Wills for the District of Columbia, Clerk of the Probate Court. ap21,28-my5

LESLIE C. GARNETT, U. S. Attorney; William A. Gallagher, Assistant U. S. Attorney.

IN THE SUPREME COURT OF THE DISTRICT of Columbia. United States vs. Vasilios A. Assimack. No. 56966. Equity Docket. No. 119. The object of this suit is to set aside and cancel the certificate of naturalization issued to the defendant, Vasilios A. Assimack, in naturalization cause No. 3867, in the Supreme Court of the District of Columbia, said naturalization certificate being No. 705525 (new certificate issued May 28, 1919, No. 1203184 in lieu of certificate No. 705525) issued to said defendant April 20, 1917, and May 28, 1919, respectively. On motion of the plaintiff, it is this 26th day of April, A. D. 1934, ordered that the defendant, Vasilios Assimack, cause his appearance to be entered herein on or before the sixtieth day, exclusive of Sundays and legal holidays, occurring after day of the first publication of this order; otherwise the cause will be proceeded with as in case of default. Provided, a copy of this order be published once a week for three successive weeks in the Washington Law Reporter and The Washington Post before said day. By the Court. JENNINGS BAILEY, Justice. True copy. Test: (Seal.) FRANK E. CUNNINGHAM, Clerk. By WILLIAM W. STICKNEY, Assistant Clerk. ap28-my5-12

## *Strange as It Seems* —By John Hix

For further proof address the author, inclosing a stamped envelope for reply. Reg. U. S. Pat. Off.

Harry Greb, the only man who ever defeated Gene Tunney in the fight ring, was distinctly a fistic phenomenon. He paid little heed to training rules, in fact seldom went into what most fighters would call a training period before a bout. When he appeared in the ring he fought with a style that was strangely unorthodox and, to his opponents, often too puzzling to combat.

Greb won the middleweight title from Johnny Wilson in 1923 in a 15-round bout in New York. His style, as always, was that of unceasing motion—a style that won for him the name of "the human windmill." Few fight fans expected that he could keep up the pace he set for himself, training on night life—but he kept it up year after year until at the end of his career he had about 500 fights to his credit and in only half a dozen was he defeated. He was knocked out only once, that was 10 years before he won the title from Wilson. Greb finally met Tiger Flowers, who won two decisions over him in 1926.

Strange as it seems, during all of the more important part of his career Greb had but one good eye. He lost sight completely in the other before he won the title. This handicap was unknown to his opponents, and only since his death has it become known.

* * * *

The giant Titan beetle of Brazil is a member of the long-horned group, so called because of the long antenna which is a characteristic of the species. It has powerful jaws and sharp teeth.

***Colors give added realism to strange things and happenings illustrated by John Hix on a full page in The Sunday Post.***

## LEGAL NOTICES

(Continued.)

C. R. COLVIN, Attorney, 416 Fifth Street Northwest.

SUPREME COURT OF THE DISTRICT OF Columbia, holding Probate Court. No. 46332, Administration. This is to give notice that the subscriber, of the State of Colorado, has obtained from the Probate Court of the District of Columbia letters testamentary on the estate of Grace M. Newlen, late of the District of Columbia, deceased. All persons having claims against the deceased are hereby warned to exhibit the same, with the vouchers thereof, legally authenticated, to the subscriber, on or before the 20TH DAY OF APRIL, A. D. 1935; otherwise they may by law be excluded from all benefit of said estate. Given under my hand this 20th day of April, 1934. EDWIN M. TAYLOR, Sterling, Colo. Attest: (Seal.) THEODORE COGSWELL, Register of Wills for the District of Columbia, Clerk of the Probate Court. 28,5,12

LOUIS B. MONTFORD, Attorney, Munsey Building.

SUPREME COURT OF THE DISTRICT OF Columbia, holding Probate Court. No. 46401, Administration. This is to give notice that the subscriber, of the District of Columbia, has obtained from the Probate Court of the District of Columbia letters testamentary on the estate of Junior Owens, late of the District of Columbia, deceased. All persons having claims against the deceased are hereby warned to exhibit the same, with the vouchers thereof, legally authenticated, to the subscriber, on or before the 19TH DAY OF APRIL, A. D. 1935; otherwise they may by law be excluded from all benefit of said estate. Given under my hand this 19th day of April, 1934. JENNETTE REYNOLDS OWENS 3010 Cleveland avenue northwest. Attest: (Seal.) THEODORE COGSWELL, Register of Wills for the District of Columbia, Clerk of the Probate Court. 28,5,12

## LOST 1

Post Classified Ads.—National 4205.

LADIES' GLOVES, six pr., wrapped in tissue paper. Liberal reward. Phone Col. 10368.

POCKETBOOK—Italian leather; containing driver's license, account book, &c.; near 18th and F sts. nw., Wednesday night. Reward. Notify Margaret Scattergood, NA. 3870; evenings, Clar. 98-J-2.

PUPPY—Brown and white collie; white-tipped tail, white spot on nose; strayed Thursday. Reward. 3531 14th st. nw.; CO. 3281.

SHOES—Pair brown; put in tan Ford by mistake; Thurs. eve., in front R. F. C. Bldg. Finder please notify Hyattsville 1435-J.

SUITE CASE, black, containing navigational equipment; near National Geographic Bldg., 16th st. nw.; reward. Co. 2145 Ex. 133.

TEETH—Three, on gold bar, D near 18th, Wednesday. Reward. R. Radley, Washington Post Composing Room.

## FOUND 2

Post Classified Ads.—National 4205.

IN DIAMOND CABS:

Picture, in cab 318. Call Lost and Found Dept. NOrth 2868.

## PERSONALS 3

Post Classified Ads.—National 4205.

CHAMBERS CO.
Ambulance Service, $4.00

CASH FOR GOLD watches, diamonds, jewelry, antiques, silver, pawn tickets. Livingston, 1404 N. Y. ave.; ME. 9264.

DR. DELLA LEDENDECKER'S SPLENDID hands rub aches and pains away; fine for women's and children's illness. WE. 1120. 3025 O st. nw.

GARRISON'S Watch for our Friday ad. 1215 E St. N.W.

## PERSONALS 3

Post Classified Ads.—National 4205.

(Continued.)

HARD OF HEARING!
Relieved or cured by Physio-Therapy. Call or write Dr. C. J. Clifford, 1716 H st. nw. MEt. 5061.

HEALTH IS BEAUTY—Get rejuvenated; Turkish baths for elimination and circulation; colonic irrigation; trained nurse; all beauty work in comfort; Bonat permanent wave, $5; open evenings. Call MEt. 7236; 15th and G sts., Albee Bldg.

HEMORRHOIDS (piles) eradicated by my own method; results effective for a lifetime or money back; write for booklet; no drugs or surgery. Dr. SOMMERWERCK, 1365 Columbia rd.; AD. 0388.

JADE BARBER SHOP—Special attention to women, children. Shampoo, elec. scalp mass.; hair cut, 35c. 720 11 nw. Me. 9805.

MODERN rest home for aged and convalescing; 24-hr. nursing service; permanent if desired. 1842 Calvert nw.; CO. 1180.

CHAMBERS CO.
One of the largest Undertakers in the World.

RIDE for health and pleasure. BOULEVARD RIDING STABLES, 2521 H St. N.W. WEst 2583.

RUG CLEANING—Sizing, repairing, storing. Reliabe, dependable. Phone Mr. Pyle, personally. Nat. 3257, 3296, 2036.

RUGS—Made from your old rugs-carpets; new patterns, color combinations. Southern Rug Co., NOrth 3448.

STENOGRAPHER—Expert; wishes work at home; hourly rate. AD. 5717.

WILL witness or witnesses to an accident that occurred on April 11, 1934, at or about 10 p. m., at the intersection of 13th and Monroe streets nw., communicate with Irvin Scherr, attorney at law, 67 W. 44th street, New York City, N. Y.

Georgia Ave. Valet Shop
CLEANING, PRESSING, SHOE REPAIRING, HAT RENOVATING
8 Hour Dry Cleaning Service
Valet Service While You Wait
All Work Done by Experts
We Call For and Deliver
3106 Ga. Av. N.W. Col. 10473

BRIDGE CLUB
Games available to desirable contract players by appointment. VANDERBILT BRIDGE STUDIO. 2306 Mass. Ave. N.W. NOrth 6482.

CHAMBERS CO.
Complete Funeral as low as $75.

## BUSINESS PERSONALS 4

Post Classified Ads.—National 4205.

HARVEY DAIRY, INC.—Pasteurized milk products, Maryland sub. del only. 36 Spencer, Hyattsville, Md. Greenwood 2260.

PLUMBING-HEATING
Efficient repairs. A. F. Sengstack. Registered. 1229 Pa. se. AT 4621.

## MOTOR TRAVEL 9

Post Classified Ads.—National 4205.

GO BY Short Line de Luxe motor buses North, South, West; low rates everywhere. Phone Mr. Hill, District 4224.

TRAVEL Comfortably, safely; private cars; all points daily. ME. 7411.

GREATLY REDUCED RATES. ALL POINTS. NEW YORK, one way, 8 p. m., $3. BALTIMORE, round trip, good until used $1
NEVIN ATLANTIC LINE
1201 N. Y. AVE. N.W. ME. 4437.

## AUTOMOBILES For SALE 10

Post Classified Ads.—National 4205.

BUICK Model 8-67. De Luxe Sedan $675
1711 Florida Ave. N.W. NOrth 8565.

BUICK—1932 Model 57 Sedan. This is a real beauty that can not be told from new. Lovely appearance inside and out and a sweet engine. $595. L. P. Steuart, Inc., 1325 14th st. nw.

CHEVROLET 1932 De Luxe Coach — You $85 should see this car before you buy DOWN elsewhere; we have it in excellent condition and you will be pleased. Mo. payments only $21.11.
HANDLEY MOTOR CO.
3730 Ga. Ave. N.W. AD. 6060.

CHEVROLET 1931 De Luxe Coach. Splendid condition; ready to roll; clean, safe, dependable and economical transportation at bargain price, $275.
LUSTINE-NICHOLSON MOTOR CO.
Hyattsville, Md. Greenwood 2200.

CHEVROLET 1932 De Luxe Roadster; rumble seat; trunk rack. Many extras; 6 wire wheels. Paint and motor in excellent condition. A real sporty car at a thrifty price $350
ANACOSTIA MOTOR CO.
1325 Good Hope Rd. SE. Linc. 2077.

MAY BARGAINS
Selected and Recommended
Come In For Your Choice

| | |
|---|---|
| Packard, '31 Spec. Phaeton | $845 |
| Pontiac, '30 DeLuxe Coupe | $225 |
| Olds, '30 Coach | $265 |
| Olds, '29 DeLuxe Sedan | $195 |
| Buick, '28 Coupe | $185 |
| Viking, '29 Sedan | $275 |
| Chevrolet, '29 Coach | $135 |
| Buick, '28 Coach | $145 |

Terms—Trade
Wisconsin Motors, Inc.
2901 M N.W. DE. 5540

BUICKS
You'd Be Proud To Own
1931 8-CYLINDER SEDAN
De Luxe Model 87, 6 wheels and trunk $595
1930 MASTER CLUB SEDAN
Beautiful condition. See it today ...... $395
1930 VICTORIA DE LUXE
New appearance and perfect condition.... $395
OURISMAN
625 H St. N.E.
Open evenings until 10 P. M.

## AUTOMOBILES for SALE 10

Post Classified Ads.—National 4205.

(Continued.)

CHEVROLET 1933 Coach. This car has only been driven 9,000 miles and is in new-car condition. Finished in a beautiful two-tone tan with duco fenders. The tires are heavy-treaded and show little wear. The engine is just nicely broken in and tuned to perfection. Interior is finished with rich mohair, spotlessly clean and beautiful. We highly recommend this one to particular buyers at only $495.
STOHLMAN
Can be seen at 24th and Pa. Ave. N.W.

CHEVROLET 1932 Coach; original dark green finish. This car has been carefully operated and shows it in appearance and performance; priced $365.
LUSTINE-NICHOLSON MOTOR CO.
Hyattsville, Md. Greenwood 2200.

CHEVROLET—1933 Sport Coupe, with rumble seat; finished in attractive green with cream wire wheels. Looks like new; guaranteed. L. P. Steuart, Inc., 1325 14th st. nw.

CHRYSLER—Sport phaeton. Exceptional buy! Motor and paint in perfect condition. 900 12th st. nw.; DI. 6285.

ESSEX 1931 Sedan. A good car in good condition, with 5 practically new Fisk heavy-duty tires. A 4-door sedan for the price of a coach $259
TAYLOR MOTOR CO.
"Better Conditioned Cars Always."
Three Big Showrooms.
1835, 1840, 1901 14th St. at T.

FORD 1933 De Luxe Tudor. Painted a beautiful black duco. The tires on this car are in excellent condition. No scratches or blemishes. Mechanically O. K. $495
ANACOSTIA MOTOR CO.
1325 Good Hope Rd. SE. Linc. 2077.

FORD 1930 roadsters, coupes; reconditioned; guaranteed; priced $150 to $165. Many other models await your selection. Convenient terms and trade. Visit our used car lot. Open and lighted Sun. and eve. till 9 p. m.
ARLINGTON MOTOR CO.
West. 2206. Rosslyn, Va. Cla. 1774.

FORD 1933 Standard Coupe. Black duco finish. Very good tires. No scratches or blemishes. Engine in A-1 condition. A real business and pleasure car at $495
ANACOSTIA MOTOR CO.
1325 Good Hope Rd. SE. Linc. 2077.

TIMELY BARGAINS FOR THRIFTY BUYERS

| | |
|---|---|
| 1934 Hudson Sedan, Dmnst'r | $665 |
| 1933 Chevrolet Sedan (like new) | 495 |
| 1931 Hudson Sedan | 345 |
| 1931 Chevrolet Coach | 249 |
| 1931 Studeb'kr "8" Regal Sedan | 349 |
| 1931 Essex Coupe | 245 |
| 1929 Chevrolet Sedan | 129 |
| 1928 Essex Sedan | 75 |
| 1927 Essex Sedan | 49 |
| 1927 Hupp Sedan | 89 |
| 1930 Ford Roadster | 85 |
| 1930 Ford Coupe | 129 |

These cars are in guaranteed condition. Your Inspection Invited.
WEIMANN-WESTFALL MOTOR CO.
Hudson-Terraplane Dealers
2813 M St. N.W. Pot. 2357
Open Evenings.

Mandell
CHEVROLET
SERVICE THAT SATISFIES

| | |
|---|---|
| '27 Chevrolet Coach | $35 |
| '27 Chrysler '70' Spt. Rds. | 35 |
| '28 Pontiac Sedan | 95 |
| '30 Graham Sedan | 150 |
| '30 Chevrolet Coach | 195 |
| '31 Ford Sedan | 195 |
| '31 Chevrolet Sedan | 195 |
| '32 Chevrolet Sedan | 295 |
| '33 Chevrolet Sedan | 450 |
| '34 Chevrolet Coach | 645 |
| '33 Ford V-8 Coach | 319 |

13th St. at Good Hope Rd. S.E.
ATlantic 4400

ALL MUST GO THIS WEEK
Look This Over
Make Us an Offer.
Over 100 Cars Sold This Month.
FORDS
'28—1 Sedan
'29—2 Coupes, 1 Sedan, 1 Roadstr.
'30—5 Roadsters
'31—1 Coupe, 1 Coach
'32—1 Coach
'33—2 Coaches
CHEVROLET
'28—1 Coupe, 1 Coach
'29—1 Coach
'30—1 Coupe
'31—1 Sedan
PONTIAC
'30—1 Coupe
ESSEX
'28—1 Sedan
OAKLAND
'30—1 Coupe
*SEE DICK ENGLISH*
CAPITOL MOTORS
215 Penna. Ave. S.E. LInc. 0303

BUY WITH Confidence
*From*
CHRYSLER
Used Car Dept.
Guaranteed
USED CARS
'33 Essex Terraplane Roadster ......$525
Just like new.
1933 Plymouth Coupe
1932 Ford 4 Spt. Coupe
1931 Hudson 6-W.-W. Sedan
1932 Chevrolet Coach
1931 Chrysler 8 Sedan
1931 Chrysler 8 Coupe
1932 Chrysler 8 Conv. Cpe., 6 W.W.
Many Others
H. B. Leary, Jr. & Bros.
*Selling Used Cars From the Same Location for Over 25 Yrs.*
1321-23 14th NO. 6826

## AUTOMOBILES for SALE 10

Post Classified Ads.—National 4205.

(Continued.)

FORD 1931 Town Sedan; fine condition; $225. Northeast Motor Co., 920 Bladensburg rd. ne. At. 0200.

HUPMOBILE 1931 Sedan; 6-wheel De Luxe job with trunk rack on rear and is really O. K. mechanically. See it. Trade and terms $395
NASH-ORR MOTOR CO.
1733 14th St. N.W. DE. 4419

OLDSMOBILE "6" 1933 Sedan, beautiful maroon finish; low mileage; new car condition; $675, terms.
LUSTINE-NICHOLSON MOTOR CO.
Hyattsville, Md. Greenwood 2200

PLYMOUTH 1933 Sport Coupe. Maroon finish with black trim; positively like new; a sacrifice at $450. Call Mr. Cooksey. Dist. 4310. SKINKER MOTOR CO., 1216 20th St. N.W.

PLYMOUTH 1933 Coupe; Model P. D., $529. Parkway Motor Co., 3040 M st. nw. West 0161.

PONTIAC—1933 2-door Sedan. Finished in beautiful two-tone green; new tires. This one is in new-car condition throughout; only $585. L. P. Steuart, Inc., 1325 14th st. nw.

ROLLS ROYCE Club Sedan; perfect condition; will sacrifice for quick sale. Phone owner, Metropolitan 1678.

STUDEBAKER 1931 Four-door President "8." Six wire wheels. Beautiful black duco finish. The motor is smooth, quiet and economical. Good tires. This car can only be appreciated by seeing it. Don't miss this real buy at $350
ANACOSTIA MOTOR CO.
1325 Good Hope Rd. SE. Linc. 2077.

REPOSSESSED CARS to be sold for balance due; Fords, Chevrolets; many others. Keystone Garage, 1615 O st. nw.

SELECTIVE ASSORTMENT of good used cars at low prices. Barry-Pate Motor Co., 1130 Conn. ave. nw.

New Auto Door Glass Installed—Not Over $1.75
New windshield installed in model A Fords, as low as $2.50; auto parts in stock for any make car. Open Sundays, 8 a. m. until 2 p. m. Glasser's Auto Wrecking Co., 2d St. and Fla. Ave. N.E. ME. 8867 or Dist. 0754.

## AUTO PARTS—SERVICE 13

Post Classified Ads.—National 4205

DODGE AND GRAHAM SERVICE.
Auto Painting, Seat Covers.
General Repairs, Body and Fender Work.
JAMES E. MURPHY.
1909 M st nw. ST. 9504.

## WANTED—AUTOMOTIVE 18

Post Classified Ads.—National 4205.

SPOT CASH For your late-model used car. Manhattan Auto & Radio Co., 1706 7th st. nw.

SPOT CASH
No red tape—High pay—No delay.
SEE MR. STERNS, 1711 14th St. N.W.

NRA CASH IN 5 MINUTES. BARNES MOTOR CO.
Before you sell your car get our price. We will pay unpaid balance and give you difference in cash. See Mr. Barnes, 1729 14th St.N.W.

## RECOMMENDED SERVICE 19

Post Classified Ads.—National 4205.

ROYAL CONTRACTING CO.
907 15th st. nw. NA. 3803. Nite Cleve. 8529.

ALTERATIONS—Home improvements, new homes, store fronts, garages, porch inclosures, plumbing, repairs, remodeling and redecorating of every description. Liberal terms or cash. Deal with a reliable firm. Save money and trouble by calling NAtional 8178.

ABC CONSTRUCTION CO.
418 Colorado Bldg. Free Estimates.

CAMERA REPAIRING, photographic supplies. FULLER & D'ALBERT, INC., 815 10th st. nw.; National 4712.

CARPENTRY, painting, cement, brick work, roofing. Half prices this month. DI. 6479.

CARPENTRY Cabinet making. Screens & Awnings. Weismuller, 1735 14th St. N.W. DE. 0760.

CHAIR CANEING UPHOLSTERING. ARMSTRONG, 1235 10TH NW. ME. 2062.

DECORATING, roofing, papering, painting, general repairing; guar.; reas. M. L. Smith, 1724 Webster st. nw.; AD. 7106.

DOVE BROS. 1339 R st. nw. Roofing, tinning, guttering, spouting, repairing; esti. free. Po. 5205.

Electric Fan Service, 50c
Vacuum Clean. Serv., $1 Met. 7030.

ELECTRIC WIRING—Old houses, including fixtures, good, reliable job, for only $70. Seymour Levy, 228 G st. nw.; ME. 8835.

ELEC. REFRIG. SERVICE
On all makes. 2030 14th nw.; DE. 1611.

AWNINGS with patented improvements. Save money. Tel. Hillside 0141 for estimate. Automatic Awning Mfg. Co., Inc.

AWNINGS OF QUALITY.
Free Estimate. Phone DEc. 3410.
The Copeland Co., 1331 14th St. N.W.

ELECTRIC WIRING — FIXTURES AND REPAIRS, 6-rm. house, base pug. 1 in each rm.; complete with fixtures, $70. Regal Elec. Co., 819 Upshur nw. CO. 8391.

FINE WATCH REPAIRS—W. R. Russell, (Formerly with the Hamilton Watch Co.) Room 951, Shoreham Bldg., 15th & H nw.

General Contracting Co., Inc.
923 New York Ave. N.W. DIst. 5085.

Mattresses Renovated, $3.00
Ideal Bedding Co., 622 E nw.; Nat. 4094.

$3 MATTRESSES RENOVATED. $3
STEIN BEDDING CO.,
1004 EYE ST. NW. ME. 9490.

PAINTS—Save 30% guaranteed pure red roof paint, $1.40 gal.; black, 65c gal. Adams, 1119 9th st. nw.; NA. 8901.

PAPERHANGING, PAINTING — Excellent work; reas. prices; estimates free. Shelton E. Kilby, 315 7th se. At. 6336.

PAPERHANGING and painting; prompt, reasonable, reliable service; free estimates. E. Edwards, Adams 6857.

PERMANENT WAVE—Formerly $5, now $2.90. Finger Wave or Marcel, 35c. Charm Shoppe, 1317 F st. Nat. 1114.

PIANO TUNING—$2.00 Free Est.
Wm. Wooley, 1111 N st. nw.; PO. 4876.

PLASTER, stucco, cement work, guar.; waterproofing, patching. We do our work. Mathis Bros., 610 Col. rd. nw. AD. 1810.

PLASTERING repaired or gratexed, stucco resurfaced, cement, chimneys, waterproof basements; damp walls and old roofs repaired; guar.; reas. Minnick, ME. 6762.

PLUMBING, heating, repairing, remodeling, installation; also carpentering, screens, porches repaired; floors refinished; prompt service; satisfaction guaranteed. TERMS. GE. 8670.

RUGS CLEANED. MOTH-PROOF STORAGE. Fidelity Storage, 1420 U st. nw. No. 3400.

RUGS DOMESTIC 8x12—$3.00 SHAMPOO 8x10—$2.50
LUWIN CO., 1725 7th st. NO. 9160.

SCREENS METAL WEATHER STRIP, INCLOSING PORCHES.
COFFEY BROS. SCREEN CO. AD. 6015.

SHOE DYEING—Have your shoes dyed to match your gown. Any color! Low cost. Selis, 810 14th st. NA. 6780.

TUXEDO, full dress and cutaway suits to hire. Latest models. Accessories. Rinaldi Tailoring, 1344 N. Y. ave. NA. 5176.

PAINTING AND PAPERHANGING IN ALL ITS BRANCHES.
QUALITY WORK THAT PLEASES.
IDEAL DECORATING COMPANY,
2444 18th St. N.W. Columbia 8581.

## RECOMMENDED SERVICE 19

Post Classified Ads.—National 4205.

(Continued.)

HOME IMPROVEMENTS.
No down payments; small monthly payments. Let us quote to you our lowest prices on papering, painting, plumbing, heating, carpentering, porch inclosures, roofing, weather stripping, electrical work and building; all work under our own supervision and unconditionally guaranteed. Estimate free. Call
THE HOME DECORATORS, INC.,
1009 9th st. nw. ME. 0854.

Shoes dyed—Ladies silk, satin or fabric shoes dyed any color, 75c; leather shoes dyed black or tan, 50c. Guaranteed.
FAMOUS VALET SHOP
1347 E st. nw.—14th at Penna. ave. nw.

## HELP WANTED—FEMALE 21

Post Classified Ads.—National 4205.

COUNTERGIRLS, waitresses, general houseworkers. Waters' Agcy., 208, 724 9th nw.

MOTHER'S HELPER; colored; stay nights; small salary. Georgia 7689.

NURSE MAID, white or colored, 22 to 40. Salary plus room and board. Phone Cleveland 8679 after noon.

REAL SILK HOSIERY MILLS will employ 5 refined women for sales staff to help handle spring business; nearby residents preferred; no canvassing. Apply 9 to 12 a. m., Room 603, International Building.

WAITRESS—White. Apply 1307 L street northwest.

WAITRESS, experienced, white. Apply between 2 and 5 p. m., 5522 Conn. ave. nw.

WOMAN—Colored; settled, neat, clean; refs.; general houseworker, good plain cook, laundry; stay nights; off Sun.; 3 adults; $7 wk. Wisc. 2430.

## HELP WANTED—MALE 22

Post Classified Ads.—National 4205.

BARBER, white, for Fri. and Sat.; NRA hours; good guarantee and commission. 1626 Wisconsin ave. nw.

BARBER—Middle-aged man; bring tools; steady work. 1114 H st. ne.

BARBER—First-class; steady job. Apply 741 8th st. se.

BARBER—American; first-class; steady job; good pay. Apply at once. 5020 Conn. ave. nw.

BARBER for Saturday. Apply Lee's Barber Shop, 315 Cedar st., Takoma Park, D. C.

BARBER—First class. 721 H street northeast.

BARBER, white, first class, for Saturday. 1214 Good Hope rd. se.

BARBER—First-class; for Saturday. 5501 Georgia ave. nw.

BARBER wanted—Apply 1234 36th st. nw.

BUSBOY—Colored; experienced; at once. Leonard's Restaurant, 1435 H st. ne.

COOKS, countermen, soda dispensers. Waters' Agcy., Room 208, 724 9th st. nw.

MEN—I will hire immediately 2 men; married preferred; for responsible job with starting pay about $24 wkly. Apply Mr. Barton, 9 to 12 a. m., Room 603, 1319 F st. nw.

MEN—Consult with R. A. Haynes about permanent, profitable employment. Apply 10 to 11 a. m., 1511 K st. nw.

SHEET METAL WORKERS—Three; open shop. Apply 3616 14th st. nw.

WANT 2 first-class colored barbers for white trade; must be sober, neat and good hair-cutters. Apply 720 11th st. nw.

WANTED—French steward cook for small club. Box 213, Washington Post.

YOUNG MAN capable of taking charge of branch office; must have laundry and dry cleaning experience. References required. Arcade Sunshine Co., 713 Lamont st. nw.

WANTED
WHITE CHAUFFEURS
WITH IDENTIFICATION CARDS
TO DRIVE
DIAMOND CABS.
APPLY MR. HIPSON
6 A. M. TO 6 P. M.
1ST AND M STS. N.E.

## SALESMEN WANTED 25

Post Classified Ads.—National 4205.

MAKE your spare time profitable. You can earn good money on excellent proposition outside of office hours. J. J. GORDON, Suite 339, Munsey Building.

## SITUATIONS—FEMALE 26

Post Classified Ads.—National 4205.

GIRL—Colored; neat; good refs.; experienced; day worker; need work. AD. 7118.

LADY—Young, available 3 eve. a wk., desires position hostess, waitress, typist. Miss Hamilton, Metr. 6492, 6 to 8 p. m.

POSITION as nurse or as companion to semi-invalid. Reasonable. Col. 4301-J.

## SITUATIONS—MALE 27

Post Classified Ads.—National 4205.

BOOKKEEPER—Wholesale, retail, store, market and accounting experience. Full or part time. Box 120, Washington Post.

BUTLER, valet, English, tall, best references, requires position. Potomac 2203-J.

COLLEGE man, age 21, cultured, traveled, with 2 years of medicine, desires position as personal secretary, companion, attendant. Box 125, Washington Post.

REGISTERED Pharmacist wants work; capable, energetic and experienced; prescriptions or front; good references. Box 124, Washington Post.

YOUNG man, married, age 21, with 5 years' experience as front man, fountain worker, desires position; must have work. Box 126, Washington Post.

## BUSINESS OPPORTUNITIES 29

Post Classified Ads.—National 4205

CONN. AVE. GROCERY-MEAT MARKET. $600 weekly business. Rent, $125. Excellent elec. equipment; $3,250. R. M. DESHAZO, 1123 14th St. N.W.

GARAGES, 2; FIREPROOF; IN CENTER downtown district; zoned for shop; will accommodate large trucks; suitable for fleets. One 27x100 feet; one 17x90 feet, adjoining; will rent either; $45 and $75 monthly. Apply MR. MOTT, ME. 1844.

GROCERY and meat market; doing good business. For sale on account of sickness. For information, 510 Randolph st. nw., or call AD. 7731.

MAN—Of genteel manners and good address wants to put services and limited funds into small, sound business. Mr. Philpot, NAt. 0219.

SOLE DISTRIBUTOR wanted for Golden Rods, Beer and Butter Pretzels for Washington territory; must be capable, have truck and sufficient capital to finance stock; real opportunity. Write BUTTER PRETZEL BAKING CO., 645 Seneca st., Harrisburg, Pa.

DOWNTOWN CAFETERIA.
Near theaters; for sale at bargain.
BUSINESS LOCATION CO., NA. 0219.

ROOMING HOUSE SPECIAL.
Ideal location; 23 rooms, 6 baths. Rent, $185. Income over $525. Price, $3,500. Terms. Nat. 9654.
S. WINFIELD, 900 12th N.W.

CAFE SPACE
In one of Washington's largest mid-town apts., $50 mo. West Bldg. Clifton Ter., 14th and Clifton N.W. Mrs. McCord, CO. 7744.

## INSURANCE 30

Post Classified Ads.—National 4205.

ALL KINDS OF INSURANCE.
K. M. LIVINGSTONE,
923 15th st. nw. Dist. 0700.

## MONEY TO LOAN 32

Post Classified Ads.—National 4205.

ADVANCES on diamonds, watches, jewelry and silverware, &c.; loans $200 and over 2%; all tickets good 1 year. Horning's Loan Office, opposite Wash. Airport.

ON diamonds, watches, jewelry, silverware, &c.; no adv. arrangement neces.; lowest int. rates. Rosslyn Loan Co., Rosslyn, Va.

## MONEY TO LOAN 32

Post Classified Ads.—National 4205.

(Continued.)

MONEY TO LOAN to responsible parties of good character. LINCOLN SERVICE CORP., Suite 209, Woodward Building; phone National 2003.

## AUTOMOBILE LOANS 34

Post Classified Ads.—National 4205.

QUICK MONEY
EASY MONTHLY PAYMENTS.
NATIONAL AUTO FINANCE CO.,
1314 14TH ST. N.W.

AUTO LOANS PROCURED.
INVESTIGATE OUR RATES.
FIDELITY FINANCE CO., INC.,
MEt. 8539, 8:30 to 8:30. 1014 14th st. nw.
FREE PARKING IN REAR.

## INSTRUCTION 36

Post Classified Ads.—National 4205.

A GOOD POSITION awaits you when you complete a Boyd Secretarial Course. Short review courses now forming. Position guaranteed graduates; openings hourly. Inquire now. BOYD SCHOOL (Est. 17 years). 1333 F St. NAt. 2340.

CIVIL SERVICE examination; storekeeper, gauger. Complete instructions, home study; special $5.00. Two free lectures. Capital City College, 1340 New York ave.

DANCING—Ballroom; learn by vacation time; special 8 lessons, $3. LI. 5987.

EARN SUCCESS with secretarial training. Poteet's Business College, 14th and Eye sts. nw.; NAt. 4717.

FREE lessons with every fine quality guitar; only $5. Hyman Ratner's Music Store, 731 11th nw.

GREENE'S Academy of Beauty Culture; night and day classes. 2626 14th st. nw.

LEARN mechanical dentistry; week's free trial to beginners. National School Mechanical Dentistry, 1301 G nw.; NA. 4092.

MABELLE HONOUR School of Beauty Culture, 818 14th nw., 1325 N. H. ave. nw.

CIVIL SERVICE EXAMS. STOREKEEPER—GAUGER.
Salary, $2,000 to $2,500. Age, 23 Years to 60 Years.
ALL INSTRUCTION PAPERS FREE AND SPECIAL RATES FOR TODAY'S ENROLLMENTS. PREPARE BEFORE IT IS TOO LATE. THE CIVIL SERVICE PREPARATORY SCHOOL, s.e. cor. 12th and F sts. n.w. ME. 6337. L. Adolph Richards, M. A., M. S., Principal.

## DOGS—CATS—PETS 40

Post Classified Ads.—National 4205.

CAIRNS pedigreed puppies; prize-winning stock; 5 mos. old; house broken; reasonable. 4604 Ch. Ch. blvd.; Wis. 3030.

COCKER SPANIELS—Puppies and grown dogs. Registered and pedigreed. 2012 16th st. ne.

ESKIMO SPITZ PUPPIES—Prices reas., at Kennels, Oxon Hill, Md., Ft. Wash. rd.

SEE OUR Boston terriers, Scotties, wire-hairs, fox terriers, Esquimo Spitz and other breeds. Singing canaries. Also gold and tropical fish, frogs, turtles and water hyacinths for your ponds. Schmid's Emporium of Pets, 712 12th st. nw.

## MISCELLANEOUS for SALE 45

Post Classified Ads.—National 4205.

BEDROOM suite, mahogany, 3-piece, mattress and springs; $60. 1207 Geranium st. nw. GE. 3873.

BOOTBLACK STAND for sale, 2 chairs. Apply 619 Pa. ave. se.

BRICK, more than 1,000,000; thousands of feet of seasoned lumber, including flooring, joists, etc., doors, window trim, sash, elevators, metal ceiling, plumbing and bath fixtures, heating plants, radiators, and many other bargains suitable for remodeling and rebuilding purposes. Wrecking entire city block, Pa. ave., 10th and 11th and C sts., including hotels, heater, office bldgs., stores, etc. Salesmen on premises; arrangements made for low-priced deliveries. Goldman Wrecking Co., Washington, D. C. Mail inquiries, 1427 Eye st. nw.

BURDICK reducing exerciser; never used; d. c. cur.; cost, $250; price, $50 compl.; 1 twin carbon sunlight lamp; fine cond.; cost, $135; price, $20. Miss Owens, Room 304, 710 14th st. nw., 10-12, 2-4.

COAL—Call E. J. Flippo Co., NO. 1678, for prices on Colonial coal. Nut and slack, $7.50. 813 Fla. ave. nw.

DAVENPORT—Cane end, beautifully upholstered, velour reversible cushions; cost $169; will sell for $25. Apt. 409, 3033 16th st. nw.

ELECTRIC REFRIGERATOR—$65; A-1 cond.; porcelain interior; 5 cu. ft. Elec. Refrig. Serv. Co., 2030 14th st. nw.

FURNITURE—Miscellaneous, living, dining room; no dealers. 139 C st. se.

GAS RANGES, Console; table top, 6 burner models; real savings. Capitol Range & Heating Co., 1524 L nw. Na. 8905.

MANDO BASS; Gibson; like new; cost $162, sell $80. Straight guitar; Martin; auditorium size; like new; cost $61, sell $25. 920 Evarts st. ne. DEc. 3854.

MOTORCYCLES—See the new Sport Scout 45 today. INDIAN MOTORCYCLE SALES, 1065 31st st. nw.; WE. 0602.

NORMAN PAINT CO., INC.—Mfg. & distr. of paints; lowest prices; best products. 1242 H st. ne.; Linc 0491.

OFFICE FURNITURE—A large assortment of used pieces at low prices. H. Baum & Son, 616 E st. nw.

PIANO—If you are thinking of purchasing a used piano and want GOOD tone and appearance, see our stock of "Remade Pianos." Instruments that we have put through as many as 10 rebuilding processes to assure the purchaser of the best possible condition in a used piano. Prices are no higher, quality considered. Grands, $190 up.; uprights, $60 up. Our present stock includes such famous makes as Knabe, Steinway, Chickering, Kimball, Stieff, Starr and many others. Terms, $1.50 weekly. Homer L. Kitt Co., 1330 G st.

PIANO—Mahogany, upright, with bench; excellent condition; any reasonable offer accepted. Phone Potomac 0466-J.

PIANOS FOR RENT—Up., $3.50 and $4 mo.; finest rental stock in Washington. Na. 3659, W.W. Kimball Co., 721 11th nw.

SADDLERY Harness, trunks, luggage. All leather goods repaired. G. W. King, Jr., 511 11th nw.

TYPEWRITERS — Reconditioned portable and standards; all makes; excellent rental machines; lowest rates. Typewriter Sales & Service Co., 811 Seventeenth st. nw.; NAt. 5666.

TYPEWRITERS—All makes for sale; rental and repairs; open eves. American Typewriter Co., 1431 E. Capitol st.; LI. 0082.

TYPEWRITERS—Guaranteed like new; low prices; terms; we rent, repair, exchange. Standard Typewriter Co., 723 10th nw.

WALL PAPER—Special room lots, $1.25; sufficient for ceiling, side walls, border; room, 10x14x8; wide selection. Walter Morgan Co., Inc., 421 10th nw.; NA. 7888.

WESTINGHOUSE REFRIGERATORS.
RUDOLPH & WEST,
1332 New York ave. nw. NAt. 4870.

Window Shades Made and installed as low as 75c.
Kleeblatt, 11th and H ne.; Linc. 0879.

ARMY & NAVY LEAGUE
RUMMAGE SALE
827 17TH ST. NW.
MAY 2, 3, 4, 5.

## SEEDS—PLANTS—FLOWERS 47

Post Classified Ads.—National 4205.

PERENNIALS—Large line; strong, healthy; grown outside; dug while you wait; from 5c to 25c each. Dailey, 5806 Colorado ave. nw. No Sunday sales.

## BOATS 48

Post Classified Ads.—National 4205.

GRAY MARINE MOTORS.
New and used. Your old motor taken in trade. J. B. Bland, Distributor, 14 14th st. ne.; phone Lincoln 6332.

MARINE HARDWARE, pure Manila rope, &c. Ernest Davis & Sons, Ship chandlers, 3205 K st. nw.; WEst. 0100.

## WANTED—TO BUY 49

Post Classified Ads.—National 4205.

ALL KINDS of furniture, bric-a-brac, vases and china wanted. Will pay highest cash prices. Call NAtional 1796.

ANTIQUE JEWELRY, watches, diamonds, coins, gold teeth, silver, mus. inst.; full prices. Schiller's, 444 9th st., cor. E nw.

BEST PRICES paid for desirable furniture; also store fixtures; stocks of merchandise. Phone DI. 8112. Prompt attention.

BOOKS BOUGHT—Any quantity, all kinds. Pearlman's Big Book Shop, 933 G st. nw. No branch stores. MEt. 3415.

CASH for gold watches, diamonds, jewelry, antiques, silver. Tendler's Pawnbrokers' Sales Co., 913 D st. nw.

FURNITURE—Household goods, bric-a-brac bought for cash and removed at once. Call Charles, National 4909.

CLOTHING—Men and boys; highest cash prices paid. Pot. 0606; 1345 S st. nw.

GOLD or platinum, jewelry and silverware; any condition. We have U. S. Govt. license to buy gold and pay cash. A. Kahn, Inc., 41 years at 935 F st. nw.

FURNITURE, household good of all kinds. We pay highest prices. Don't sell until you call ATlantic 3355. Prompt service.

OLD GOLD, antique jewelry, rings, watches, gold teeth, coins, silver, music inst.; top prices. Milsam's, 436 9th st. nw.

OLD GOLD, silver, platinum, diamonds bought by oldest estab. Wash. dealers. Louis Abrahams, 711 G st. nw.

TOP PRICES paid for old gold, men's clothing. Zwels, 937 D nw.; ME. 9113.

USED STOVES—JUNK All Kinds.
NEW PHILA. JUNK, 1426 H N.E. LI. 10311.

OLD GOLD, SILVER WATCHES, DIAMONDS
Discarded jewelry, gold teeth. U. S. Government license to buy and sell. FULL CASH PRICE PAID.
SELINGER'S, 818 F ST. N.W.

## Joe Palooka — Surprise — By Ham Fisher

### ROOMS—FURNISHED 50
Post Classified Ads.—National 4205

ALLISON ST. NW., 1519—2 attrac. front rms.; private bath; garage; quiet private home; breakfast optional. GE. 3897.

ARIZONA HOTEL—318 C st. nw., one block off Pa. ave. Neatly furnished rooms; lobby; 3 baths each floor; shower baths; continuous hot water; $3.50 week up; transients, 75c to $1.

C ST. NE., 1632—Large nicely furn. front room; private bath; cont. h. w.; a. m. i.; very reasonable.

COL. RD. NW., 1502—Large, bright, airy room; l. h. k.; couples; $8 up.

COLUMBIA RD. NW., 1425—Comfortable room, convenient to bath; excellent bed; $15 mo.; gentleman.

COLUMBIA RD., 1834—$3.50 wk., single rms.; small rm., $2.50; 4 baths; c. h. w.; 10 min. to downtown. ADams 10213.

DOWNTOWN—1227 O st. nw., walking distance; newly decorated light housekeeping rooms, $6.50 week.

DOWNTOWN—901 13th nw., Apt. 20. Complete, newly furn.; 1 room, kit. apt.; also nicely furn. sleeping rms.; $3.50 up.

DOWNTOWN—1111 11th st. nw. Single and double rms.; cont. h. w.; $3 wk. up.

E ST. NE., 228—Hall rm., $3 wk. $10 mo.; other rms., $4-$5 wk. $16-$18 mo.

EUCLID ST. NW., 1757—Nr. 16th st. and Col. rd. 2 nicely furn. double rooms; suitable for couple; a. m. i.; reasonable.

EVERETT HOTEL—1735 H st. nw. (block from White House, center Governmental offices, 4 blocks theater and shopping). Telephone, running hot and cold water every room; tub and shower bath privileges; comfortable and homelike; rates, single $1, $1.25, $1.50.

HOTEL INN 606 9th. $1-$1.50-$2 per day; $5-$10 wkly.

K ST. NW., 936—Clean, nicely furn., l. h. k. front rm. and kit.; $8 wk.; a.m.i.

MASS. AVE. NW., 1229—Nicely furnished double room; 2d fl. front. Also attractive single room. Reasonable.

MONROE ST. NW., 1481—Large front room; semiprivate bath; near cars and bus; private home; gentlemen. AD. 1186.

MT. PLEASANT, 3204 18th nw. Attractive front single or double room; semiprivate bath; exceptionally cool; board optional.

NEAR CAPITOL—Large rm. adj. bath; closet; $20 for 2, or attractive front single room, $15. 314 E. Capitol st., Apt. 32. Li. 7260.

NEWTON ST. NW., 1625—Comfortable room; owner's home; conv. location; gentleman.

NORTH CAPITOL ST., 1609—Nicely furn. room; next bath; family of 2 adults; $3 wk.; board optional; employed Gentile; continuous hot water.

O ST. NW., 1213—Convenient location; large room; clean, sunny, attractive; l. h. k.; fine for 2; $6 wk.; settled adults.

RIGGS PL. NW., 1611—Downtown; walking distance; comfortably furn. rooms; single or double; all conv.; reas. rates.

YUMA ST. NW., 3731—Very comfortable, large, sunny rm., priv. b.; phone; for gentleman; garage; very reas. EM. 8034.

13TH ST. NE., 434—Large front room; nicely furn; private family; $3 single, $3.50 for two.

14TH ST. NW., 3471—Pleasant room for gentleman; next bath; c. h. w.; telephone; convenient location. ADams 2509.

14TH ST. NW., 1125—Small rm.; near bath; neat; reasonable; downtown.

3 LARGE front rooms; nicely furn; private bath; new home; convenient to cars; nice neighborhood; half blk. from stores. GA. 6023.

616 4TH ST. NE.—Large front room, kitchenette; elec., gas and heat furnished; $20 month.

MERRILL MANSIONS.
1361 Fairmont st. nw. Beautifully furnished; 2 rooms, kit., priv. bath, screened porch apt., $50; 1 fr. rm., kit., private bath, dressing rm., $45; also attractive sleeping room.

### Furnished or Unfurnished 51
Post Classified Ads.—National 4205

HOPKINS ST. NW., 1406 (nr. 20th and P) White; 3d flr. front; light housekeeping.

### ROOMS and BOARD 54
Post Classified Ads.—National 4205

COL. RD. NW., 1681—Lovely rooms; single, double; excellent table; special diet; home privileges; large grounds; reasonable. AD. 1123.

O ST. NW., 2012—Attrac. furn. rooms, single and double; excellent home-cooked meals; very reas. MEt. 4058.

K ST. NW., 1736—Attrac. living room, bedroom, private bath; suitable for 2; south exp.; best food; also single room; reasonable. ST. 9719.

KENNEDY ST. NW., 1409—Single or double room; excellent neighborhood; detached residence; comfortably furn.; excellent meals; pleasant, refined home. GE. 7167.

NEAR Conn. ave.—1745 R. I. ave. nw. Very desirable double rm.; comfortable home; excellent meals; c. h. w.; walking distance.

PETWORTH—5310 5th st. nw. Attractive double room; in refined home; for gentlemen; no other roomers; good board; refs.

R ST. NW., 1841—Lovely, large rooms; twin beds; attractively furnished; congenial, homelike surroundings; $40 each person. North 3670.

### COUNTRY BOARD 57
Post Classified Ads.—National 4205

NEAR Frederick, place to relax and rest; porches; trees; all improvements. Mrs. R. D. Hyndman, Box 275, Frederick, Md.

### WANTED—ROOMS—BOARD 63
Post Classified Ads.—National 4205

LADY (convalescent) wishes quiet place. Write Apt. 1104, Annapolis Hotel.

### MOVING and STORAGE 64
Post Classified Ads.—National 4205

GET our rates, local, long-distance moving, padded vans; guaranteed service. Nat. Del. Assn., Na. 1460, 1317 N. Y. ave.

JENKINS EXPRESS—All kinds of hauling; low rates; can be hired by the day. 928 O st. nw. NOrth 9026.

TO BOOST our moving service, special prices now. Hutchison Bros., WE. 2500.

LOCAL MOVING—LIGHT HAULING. Work guaranteed—Free estimates. EARL SERVICE, 3219 11th nw. AD. 2746.

### APARTMENTS—Furnished 65
Post Classified Ads.—National 4205

APARTMENTS—Furn. or unfurn.; also houses; any location. Call Mr. Collier, ADams 2598. No charge for service.

BROOKLAND—Entire 2d floor; 4 rooms (2 bedrms.), kit., private bath; private home; Electrolux; deck porch; cont. h. w.; elec., gas incl. separate entrance; suitable 3 adults available May 15; garage optional. Phone Pot. 2948-M.

CONN. AVE. NW., 4707—Living room, bedroom, dinette, kitchen, front porch; large, attractive rooms; well furn. Em. 6800.

FERN ST. NW., 1319—2 rooms, kitchenette, private bath, with porch; elec. refrigeration; south exp. garage. GE. 3812.

FREE RENTAL AGENCY—CAR & GUIDE FREE; APTS. ALL SECTIONS. 613 7TH NW.; ME. 1947; EVE. & SUN., GE. 4898.

R ST. NW., 1731—One, 2 or 3 room apts.; furn. or unfurn.; attractive; a. m. i.; reasonable. Call Apt. 2.

STUDIO—1 r., kit., redecor., attractive; for refined employed guests; also 2 rm., b.; or rm.; cont. h. w., phone. 1717 De Sales.

VICINITY 16th st. and Mass. ave.; 2 rms., kit., bath; se. exp.; suitable 3 adults; May 15 to Sept. 15; refs. Dist. 8677.

12TH ST. NW., 1210—One large room; Murphy bed; dining alcove, kitchen, bath; reas. references. Apply Manager.

3114 13th ST. NW.—Desirable 2-room apt., private entr., bath, heat, electricity, gas.

$50.00 MONTH includes gas and refrigeration; nicely furnished sitting room, bedroom and kitchenette; semiprivate tub and shower baths; first floor, fireproof; quiet, clean; newly decorated, near Government departments and G. W. U. Inquire, Miss Clemence, The Columbia, 2125 G St. N. W.

THE LINDBERGH.
200 MASS. AVE. NW.
1 room, kitchen, dinette and bath, $48; 2 rooms, kitchen, dinette and bath, $67.50. Complete furniture and furnishings. Switchboard, elevators, garage if desired. Res. Mgr. NA. 3492.

LONDON HALL.
1133 13TH ST. NW.
All outside apts.; large, attractive, newly furnished; 1 room, kitchenette, bath; Murphy beds; large dressing closets; Frigidaire on house current; homelike atmosphere; $50 month up. NAt. 9010.

1918 CALVERT ST.—4 rms.; porch; attractively furnished; a. m. i.; suitable for 6. Col. 7730.

**Francis Scott Key, Apt. Hotel**
20th and F sts. nw. 1 room, kitch., bath; completely furn.; linens, silver, Frigidaire; day, week, month. NAtional 5425.

**A CAR AND GUIDE FREE**
Furn. and Unfurnished Apts. and Houses
DISTRICT RENTAL BUREAU.
927 15th St. N.W., Room 306 NA 8717.

### Furnished or Unfurnished 66
Post Classified Ads.—National 4205

APARTMENT SPECIALIST has listing of modern apartments in choice locations; free auto service. I can suit you. Leslie D. Measell, CLev. 3465.

N ST. NW., 1422—2 large rooms, kitchen and bath; hall and closets; convenient downtown. Apply Apt. 2. DI. 4692.

THE FLEETWOOD—3707 Woodley rd. nw. 1 or 2 bedrooms, living room, kitchen, dinette and bath; Frigidaire on house current; high elevation. CL. 0615.

WOODRIDGE—3402 22d st. ne. 2 rooms, kitchen and semiprivate bath; heat, gas, elec.; reasonable. NOr. 0213.

CHOICE N.W. APTS. $30 UP.
Large Selection. 1 to 5 rooms.
Baskin & Co. 1424 K St. N.W. NA. 5437.

APARTMENTS • HOUSES.
FURNISHED. UNFURNISHED.
ACME RENTAL SERVICE.
900 12th St. (For car) Dist. 6285.

### Furnished or Unfurnished 66
Post Classified Ads.—National 4205
(Continued.)

APARTMENT RENTAL BUREAU.
Apartments every price and location.
FREE CAR SERVICE.
918 18th st. nw. Nat. 0470.

**5 RMS., WITH PORCH, $50**
Apt. 2, 1747 Church nw.—Front apt. near Dupont Circle. See janitor or Apt. 1 for key. Phone POtomac 2277.

### APARTMENTS—Unfurnished 67
Post Classified Ads.—National 4205

ADAMS MILL RD. NW., 2605—The Lehigh. Large rooms, newly redecorated, electric refrigeration, close to schools, stores, &c. 2 rooms, kitchen and bath, $45.00 and $52.50.
NATIONAL MORTGAGE & INV. CORP., 1004 Vermont Ave. NAt. 5833.

ADAMS MILL RD. NW., 1825—Unusually attractive apt., 2, 3 or 4 rooms to suit tenant; many closets, fireplaces, porches; best location. Col. 4985.

COLUMBIA RD. NW., 1440—A well-kept, modern bldg.; within one block of 14th st. car line and 16th st. bus line; front apt. of living room, 2 bedrooms, reception hall, kitchen and bath; entire unit newly decorated and floors refinished; $57.50; Frigidaire included. Residnet manager.

CONNECTICUT AVE., 2807 — Between Woodley road and Cathedral ave. Apts. of 2 rooms, large reception hall, kitchen and bath, $60. Electric refrigeration. Resident manager. West 0717.
THOS. J. FISHER & CO., Inc.
738 15th St. N.W. Dist. 6830.

CONNECTICUT AVE., at California st.—The Highlands. An exceptionally well-kept building with a select tenancy. Hotel service, dining room, roof garden and parlors available to residents. Housekeeping apartments of 4 rooms and bath, $100; 5 rooms and bath, $117.50. Electricity and Frigidaire included.
LINKINS CO.
1733 De Sales St. Dist. 3522.

CONN. AVE. NW., 5425—2 rooms, kitchen, bath; elec. refrig. on house current; $42.50 up. See resident manager.

IRVING ST. NW. (corner of 16th st.)—The Kenesaw. Lovely apartments that invite comfortable living—in the select upper 16th St. Embassy section. Every modern convenience. All outside rooms. 3 and 8 rooms, kitchen and bath, $100 to $112. Restaurant, drug store, dress shop, barber shop and beauty shop in the building. Resident Mgr. CO. 0712.

KENSINGTON, MD.—206 Conn. ave. Beautiful surroundings; refined, modern home; 2 pleasant rms., kit. (elec. stove.); closets; garden space; $25 to employed couple. SH. 2665.

M ST. NW., 15 (The Sibley)—Near G. P. O., Union Station and City Postoffice. Two rooms, kitchen and bath, $39.50. Frigidaire on house current; good condition. Res. Mgr., Apt. 5.
J. C. WEEDON CO.,
1727 K St. N.W. MEt. 3011.

MD. AVE. NE., at 9th st.—The Barbara. 3 rooms and bath, beautiful outside apt. facing Md. ave.; completely redecorated, $55 per mo., including Frigidaire on house current; incinerator and janitor service. See janitor or phone Mr. Clark, NA. 3007.

MINTWOOD PL. N.W., 1843—The Mintwood. 3 rooms (2 bedrooms), rec. hall, kitchen and bath; $52.50. Front apt.; southern exp.; free elec. refrigeration.
WALTER A. BROWN.
1400 H St. N. W. NAtional 1652.

NORTH CAPITOL ST., 1151—The Montgomery; 3 rooms and 4 rooms, kitchen and bath; electric refrigeration; $44.00 to $47.50.
WASHINGTON LOAN & TRUST CO.,
Real Estate Dept. NAt. 3440.

PARK RD. NW., 1207—2 rooms, kitchen, dinette and bath; desirable, modern, convenient; very light rooms; fine closets; elec. refrig.; $40 and $45. Nat. 3853.

WYOMING AVE., 1811—2, 3, 4 rms., rec. hall, porch, kit., bath; newly dec.; Frigid. free; $42.50, $52.50, $55. Res. Mgr.

10TH ST. NE., 2520—2 bedrooms, living room, kitchen, dining alcove and bath; $51.50. Frigidaire on house current.
EDWARD M. WILLIS.
Tower Bldg. Nat'l 7479.

10TH ST. NE., 2504—Two rooms, kitchen and bath, $46.50. Frigidaire on house current.
EDWARD M. WILLIS.
1405 K St. N.W. Nat'l 7479.

19TH ST. NW., 900—One room, kitchen and bath, $38; 2 rooms, kitchen and bath, $60; refrigeration included; 2 elevators; switchboard. Resident manager.
SHANNON & LUCHS CO.,
1505 H st. nw. NAt. 2345.

19TH ST. NW., 2110—Near school; 3 rooms, kitchen and bath; $47.50; Frigidaire on house current; ring janitor.
LINKINS CO.
1733 De Sales St.

1703 EUCLID ST. NW., 2d fl., $35. 2512 17th st. nw., 1st fl., $40. Two-fam. apt., 5 rms., bath. No. 10080.

CONSULT us about apartments. American Security & Trust Co Real Estate Dept., 15th st and Pa ave nw. NA. 4815.

CONSULT US ABOUT APARTMENTS.
BOSS & PHELPS.
1417 K St. N.W. NAt. 9300.

GET OUR for rent list of apartments and modern homes; reasonably priced. John F. Donohoe & Sons, 314 Pa. ave. se.

THE SENATE—Near Supreme Court; 115 2d st. ne. Two rooms, kitchen and bath; Frigidaire; $40. LI. 1491.

601 PARK RD. NW.—
Two rooms, kitchen and bath, $45. Free refrigeration. Resident manager.
801 BUTTERNUT ST. N.W.—
Near Walter Reed Hospital, 3 rooms, dinette, kitchen, bath and porch, $55.
410 CEDAR ST. N.W.—
5 rooms, reception hall and bath. Electric refrigeration; $70.
WM. H. SAUNDERS CO., INC.,
1519 K St. N.W. Dist. 1015.

THE ALBERT, 1825 F St. NW., 3 and 4 rooms, kitchen and bath.
Apply Janitor. $60.00 and $65.00
THE GOODWIN, 1417 Park Road, 4 rooms, kitchen and bath.
Apply Janitor. $52.50 and $55.00
THE LIBHART, 456 Massachusetts Ave., 3 rooms, kitchen and bath. $42.50
THE TREMONT, 1307 12th St. NW., 1 and 2 rooms, kitchen and bath. $25.50 and $40.00
Apply Resident Manager.
1829 G St. NW., 3 rooms, kitchen and bath (apply janitor) ....... $37.50
1414 V St. NW., 2 rooms, kitchen and bath. Electric refrigeration. $32.50 and $42.50
Apply Resident Manager.
H. L. RUST CO.
1001 15th St. NW. Nat. 8100.

$37.50—2112 Pa. ave. nw., three rooms, kitchenette, bath; h.-w. h. Apply superintendent, 3d fl., or Shannon & Luchs.

$40—2 RMS., k. and b., porch; close to cars, stores, &c.; walking distance of Govt. Depts. Res. Mgr., 1440 R st.

$42.50 1617 15TH ST. NW. Beautiful corner apartment; 1st-floor front; 3 rooms, kitchen and bath; Frigidaire.

BRIGHTWOOD COURTS—5320 8th st. nw. Two rooms, kitchen, dinette and bath; $42.50 up; elec. refrigeration on house current; apts. large, attractive and newly decorated; large closet space; well-kept bldg. and spacious grounds; conveniently located.

Select Apartments in All Locations.
WEAVER BROS., INC.,
Washington Bldg. Dist. 9486.

DESIRABLE apartments in quiet residential locations; reasonable rents. Call A. S. Gardiner. NAtional 0334.

**THE WESTMORELAND**
2122 California St. N. W.
3 rooms, kitchen and bath......... $77.50
5 rooms, kitchen and bath......... 102.50
ELECTRIC REFRIGERATION.
Excellent cafe, electricity included in rent, 24-hour elevator and switchboard service. Manager on premises.
LINKINS CO., 1733 De Sales St.

**3153 Mt. Pleasant St. N.W.**
4 rooms, kitchen and bath, front....$55.00
**1483 Newton St. N.W.**
3 rms., alcove, kitchen, bath, front..$52.50
G. E. refrigerators in above apts.
**628 North Carolina Ave. S.E.**
4 rooms, kitchen and bath, front....$52.50
**GEORGE F. HANE, INC.**
1422 "F" St. NW. Nat. 3964.

**1322 12th ST. N.W.**
Apt. 3—Possession May 1; front apt.; 6 large rooms and bath..............$50
**1201 M ST. N.W.**
Apt. 6—Possession May 15; front apt.; 5 large outside rooms and bath..$60
**1413 GIRARD ST. N.W.**
Two rms., recp. hall, kitch., bath; free refrig.; reas. rent. Resident Mgr., Apt. 3.
**TAKOMA PARK, MD.**
6615 Eastern ave. First floor apt.; 5 all outside rooms and bath; front and rear porches ..... $40
LEE D. LATIMER CO.
728 Investment Bldg. NAt. 4146.

**FOR COLORED**
2724 11TH ST. N.W.
1 room, kitchen and bath, $30.00.
2 rooms, kitchen and bath, $37.50.
**BOSS & PHELPS**
1417 K St. N.W. NA. 9300.

Nos. 3407-09-11 29th Street N.W.
**CLEVELAND PARK**
One block from Connecticut Ave. at Ordway Street. Quiet street—no through traffic—fine location for families with children.
2 Rooms, Kitchen, Dinette and Bath, $47.50
Refrigeration Included.
Large Playground for Children
Resident Manager
**Randall H. Hagner & Co.**
1321 Connecticut Ave. N.W.
Phone DEcatur 3600

**Gasoline Alley**

**Now for a Restful Afternoon**

### APARTMENTS—Unfurnished 67
Post Classified Ads.—National 4205
(Continued.)

**4 ROOMS, 1 BATH—$45.**
1900 S st. nw. Completely renovated; electric refrigeration; walking distance of downtown. See resident manager.
PHILLIPS & CANBY, INC., Nat. 4600.

### FLATS for RENT 69
Post Classified Ads.—National 4205

C NE., 1201—1st fl., 5 rooms, bath, basement, laundry trays, large yard, brick garage; adults. Owner, 1201½ C.

17TH ST. SE., 121—1st floor; 2 squares south of Eastern High School; redecorated; 3 large rooms and bath; large porches and yard; only $39.50.
PHONE MR. CLARK, NA. 3007.

### OFFICES for RENT 70
Post Classified Ads.—National 4205

**EDMONDS BUILDING**
917 15th st., opposite McPherson Square. Large, well-ventilated offices in suites of 2, 4 or 6 rooms. Complete service designed to appeal to substantial tenants. Very low rentals.
SHANNON & LUCHS CO.,
1505 H st. nw. Nat. 2345.

### STORES for RENT 73
Post Classified Ads.—National 4205

**CORNER STORE**
**17th and Corcoran Sts. N. W.**
With two 4 rooms, bath and porch apartments and two garages.
VERY LOW RENTAL FOR ENTIRE BUILDING
For Further Details Apply
**Randall H. Hagner Co. Inc.**
1321 Conn. Ave. Dec. 3600

### HOUSES—Rent—Furnished 74
Post Classified Ads.—National 4205

FURNISHED HOUSES. ALL SECTIONS.
GIBSON RENTAL BUREAU, INC.
1731 H St. N.W. National 5578.

### HOUSES—Rent—Unfurnished 76
Post Classified Ads.—National 4205

**1753 PARK RD. N.W.**
**OPEN TODAY**
1:30 TO 5 P. M.
Just a block from end of Mt. Pleasant car line. Fine location, walking distance of Rock Creek Park. 9 rooms (5 BEDROOMS), complete bath and additional lavatory and toilet, butler's pantry; excellent heating plant; garage. $75 per month. Possession May 16.
BROKERS, ATTENTION

BUCHANAN ST. NW., 522—6 rooms, inclosed sleeping porch, garage; convenient to schools, bus and car line; possession after May 1; $57.50. Ad. 0743.

BUNGALOW—6 rooms, modern, near 16th st. bus; $55; immediate possession. Owner, COl. 7571; evenings, SH. 3471.

GEORGIA AVE. NW., 5704—7 rooms, bath and electricity, h.-w. h.; newly renovated and redecorated; $45.50.
WASHINGTON LOAN & TRUST CO.,
Real Estate Dept. NAt. 3440.

GET OUR for rent list of modern homes and apartments, reasonably priced. John F. Donohoe & Sons, 314 Pa. ave. se.

L ST. SE., 1350—4 rooms and bath, h.-w. h.; electric lights; deep yard; $30.
A. C. HOUGHTON CO., Realtors.
1516 H st. nw. Dist. 7536-7537.

MODERN HOMES and bungalows in Chevy Chase and other city and suburban sections at reducec rentals. Free auto for inspection. L. D. Measell. CL. 4733.

6-ROOM modern home; west of 14th st., nr. Park rd.; fine cond.; $50. CL. 4854.

NEAR WALTER REED HOSPITAL. Most desirable home of 8 rooms (4 bedrooms), sleeping porch, 2 other porches, h.-w. h., large lot, blooming shrubs, garage; $65 mo. 6933 9th nw. GE. 3227.

6-RM. HOUSE, bath, running water, yard; 3 min. walk from car; at Arlington, Va.; Fort Berry Station; an ideal home; $30. MRS. WARNER, CO. 10261.

4326 RIVER RD. NW.—$60.
Semidetached brick; 6 rooms, 1 bath, 3 porches; h. w. h.; a. m. i.
BRODIE & COLBERT, INC., Nat. 8875.

WHY RENT?
We have a number of detached homes in Woodridge that can be purchased on terms of $300 down and from $40 to $50 per month. An excellent opportunity to buy while prices are low.
WOODRIDGE REALTY CO.,
2377 R. I. ave. ne. NOrth 7203.

**2911 28th ST. N.W.**
Semidetached brick home, six rooms, two baths, built-in garage; gas heat; excellent condition. Very convenient location near large estates, $85.00.
**HENRY J. ROBB, INC.**
1024 Vermont Ave. Dist. 8141.

**638 COLUMBIA RD. N.W.**
Semidetached brick; 7 rooms and bath; a. m. i.; good condition; $40.
**LEE D. LATIMER CO.**
728 Investment Bldg. NA. 4146.

$50—4905 QUARLES ST. NE.
Fine home of 8 rms., bath; hardwood and edge-grain floors; h.-w. h., elec. and gas; laundry tubs; large and light basement, 2-car garage, chicken house and yard; plenty ground, shrubs, trees, flowers; 3½ blks. to cars; a real home. APPLEBY, Owner, LInc. 5384; NA. 1191-1192.

**$55.00**
Semidetached brick house; 6 nice rooms, newly papered and painted, hardwood floors, attractive bath and kitchen, built-in garage, hot-water heat; near grade and junior high; stores and churches nearby; good transportation on two car lines. See Mr. GANZERT at 715 Tuckerman st. nw. Drive out Georgia ave. to Tuckerman, turn east 2 blocks.
**HENRY J. ROBB, INC.**
1024 Vermont Ave. DI. 8141.

3532 TEA ST. NW.
6 rooms, bath, h.w. h.........$50.00
58 TEA ST. NW.
8 rooms and bath, h.-w. h.......$60.00
109 MASS AVE. NW.
6 rooms and 2 baths, h.-w. h....$60.00
4403 7TH ST. NW.
Detached house; 7 rooms and bath .........$60.00
3204 38TH ST. NW.
Semidetached brick house; 7 rooms and 2 baths..........$85.00
3609 QUESADA ST. NW.
8 rooms and 2 baths..........$90.00
WM. H. SAUNDERS CO., INC.
1519 K St. N.W. Dist. 1015.

WE HAVE A DESIRABLE LIST OF HOUSES in all good sections of the city.
DIXIE REALTY CO.
1417 L St. N.W. NAt. 8880.

### SUBURBAN for RENT 78
Post Classified Ads.—National 4205

ATTRACTIVE 7-room, 2-story stucco house with sleeping porch, breakfast room; a. m. i.; convenient to bus and schools; unfurnished, $45 mo. Apply 212 W. Peyton ave., Del Ray, Alexandria, Va.; Phone Alexa. 542-J.

BUNGALOWS—Modern, nearby Va. and Md.; 5 rms. and bath to 8 rms. and bath; $35 to $50. Auto service free.
LESLIE D. MEASELL. CLeveland 4733.

MODERN BUNGALOW—14-ft. rooms, 9-ft. bath, 28-ft. cellar; lot 163x250 ft; E Hyattsville; $31 summer; $21 winter.
GEO. C. WALKER. GReenwood 1899.

NEARBY VA.—6 rms., b.; a. m. i....$42.50
Clarendon—4 rms., b.; furn........45.00
5 rooms, bath; a. m. i. ..........45.00
5-room and bath bungalow...........52.50
C. W. CLEVER. Clarendon 322.

### SUBURBAN for RENT 78
Post Classified Ads.—National 4205
(Continued.)

MODERN houses and bungalows; 6 and 7 rooms; rent from $30 up. Call O. B. Zantzinger Co., 945 K nw.; NAt. 5371.

TAKOMA PARK—6-room house, with bath; excellent condition; $45 per month.
MUNGER—HOLLINGSWORTH CO.,
Wisc. 4652, Bank Bldg., Bethesda, Md.

### RENTALS—OUT of TOWN 80
Post Classified Ads.—National 4205

NEAR NEW BEDFORD MASS.
Unusual country place for rent or sale; 8 acres, wooded, including salt-water swimming pool 45x25 feet, pier, floating dock, tennis court; delightfully furnished house; 3-car garage. For appointment write or telephone caretaker, George Shand, R. F. D. 4, New Bedford (1477-J), own broker, or S. Kirby, Oliver Hotel, South Bend, Ind., Owner.

### SHORE—Waterfront—Rent 81
Post Classified Ads.—National 4205

FOR RENT—9-room house, modern, furnished; on Chesapeake Bay. Phone or write W. T. Emory, Annapolis, Md. Phone Annapolis 1831-F-3.

NORTH BEACH, MD.—8-room cottage; well furn.; modern; fireplace, sun parlor; $300 for entire season. Apply 237 R. I. ave. nw. North 0849.

### WANTED—TO RENT 82
Post Classified Ads.—National 4205

LET ME rent your vacant house or apt. Personal attention. A. M. COOPER, 820 11th st. nw. Nat. 1332.

LIST FUR. • UNFUR. APTS. • HOUSES.
ACME RENTAL SERVICE.
900 12th St. (For car) DIST. 6285.

WE HAVE clients desiring to lease homes in all good Northwest sections. Your listing is solicited. Prompt personal attention.
DIXIE REALTY CO.
1417 L St. N.W. Nat. 8880.

### HOUSES for SALE 86
Post Classified Ads.—National 4205

BARGAIN—For colored; Fla. ave. homes; $1,500 to $6,000; must be seen. Apply 6609 Georgia ave. nw.; GE. 6486.

BRICK house, NW.; close to 16th st.; 6 rooms; cost, $7,500; now priced $4,900. Call Mr. Jones, Nat. 8060. No dealers.

FOXALL—Semidetached; 8 rooms, 2 baths, and planned so a 3d-floor studio suite of 2 rooms and bath may be rented (usually to Georgetown students) to substantially reduce monthly outlay and show an excellent investment. It has double screened porches; built-in garage, maid's room, fireplace, electric refrigeration, &c. Low prices and terms. Will consider trade. 1510 44th st. nw.
WAVERLY TAYLOR, INC., Nat. 1040.

$4,500—SIX ROOM AND BATH, SEMIdetached brick home in Brightwood. All conveniences. Priced low to satisfy mortgagee. Terms.

$8,950—NEW BRICK SEMIBUNGALOW on fine lot 50x125 feet in Chevy Chase Gardens. Five rooms, including TWO BEDROOMS AND BATH ON 1ST FLOOR; TWO BEDROOMS AND BATH N 2D. Slate roof, front porch; every improvement; 2-car built-in garage.
PHONE SERVICE UNTIL 9 P. M.
SHANNON & LUCHS CO.
1505 H ST. NW. NA. 2345.

NEAR Soldiers' Home; a real bargain; all modern improvements; $4,500; no agents. 6609 Georgia ave. nw.; GE. 6486.

$11,500. REDUCED TO $8,500.
New roomy, detached brick house; N.W.; 2 baths, slate roof, attic. MEt. 1170.

BEAUTIFUL STONE HOME IN FOREST HILLS.
Situated on a wooded lot 71x150 feet in one of the city's finest residential sections, adjacent to Rock Creek Park. Only five years old and in excellent condition. Nine rooms, 3 baths, oil burner, every convenience, of course; 2-car garage. Owner will sacrifice for almost half its real value for purchaser with equity cash, or will consider exchange for smaller home. Arrange to inspect this week-end.
SHANNON & LUCHS CO.
1505 H ST. NW. NA. 2345.

1436 MONROE ST. N.W.
6-room-and-bath house; in new condition; built-in garage; open every morning; representative on premises; reasonable terms.
EDWARD M. WILLIS,
1405 K St. N.W. NA. 7479.

**Facing Fort Slocum Park**
7 Rooms, 4 Bedrooms.
All rooms, large; open porches, pantry, elec. refrigeration, automatic heat, garage. $750 Cash. $60 Month.
Open for Inspection to 9 P. M.
240 Madison St. N.W.
WAPLE & JAMES, INC.
1226 14th St. N.W. Dist. 3347.

List Your Properties With Us.
McKEEVER-HARTUNG CO.
NA. 4750. Shoreham Bldg. NA. 2232.

FOR DESIRABLE HOUSES—REASONABLY PRICED, CALL THE MUNSEY TRUST CO., NAT. 8080.

OLD GEORGETOWN.
Excellent neighborhood; 8-room brick, with reception hall and bath. Attractive plan to remodel available. Price, $7,000. Call North 6931.

COLORED—OPEN.
1243 Kenyon st. nw.; 10 rooms, 2 baths; h.-w. h.; open 5 to 9 p. m. Dec. 1160.

### LOTS for SALE 89
Post Classified Ads.—National 4205

VERY reasonable; Northampton st., Chevy Chase, D. C. ADams 0233.

½ ACRE, 4 mi. from Silver Spring; straight road; cost, $1,000; on acct. of illness sell $500. 6609 Ga. ave. nw.; GE. 6486.

### SUBURBAN for SALE 90
Post Classified Ads.—National 4205

BUNGALOW—5 rooms, bath; elec., furnace; inclosed sleeping porch; newly papered; price, $2,750; $250 cash, $25 mo. O. B. Zantzinger Co., 945 K nw.; NAt. 5371.

COUNTRY PROPERTY—Colonial house, built in 1776, bath, elec., view mts.; paved rd., fruit, lovely flowers; $5,900. Col. house, opp. country club, near Alex.; lovely view Potomac River; $9,950. E. SNODGRASS, owner, Route 1, Alex. Phone 701-J. Agents, attention.

35 SHEPHERD ST., Hyattsville, Md.—Wonderful house and lot; trees and shrubbery; all modern improvements; owner.

2 TAKOMA PARK BARGAINS — Save $2,000. MORRISON AGENCY, 2d floor, Citizens Bank, Takoma, Md. Shep. 3444.

**VA. HOMES AND FARMS**
Invest in a home, farm or a choice building site while prices are low. Homes and farms from $1,500 up. Building sites, $500 up. $100 cash; balance monthly. A good way to start a home.
F. W. HILBERT, Leeway, Va. Walnut 8652.

### ACREAGE for SALE 92
Post Classified Ads.—National 4205

SUBDIVIDING 2 farms; 11 mi. out; will cut to suit; $125 acre up; terms; paved road; elec. current; bus or cars. Owner, W. A. Sherman, R-1, McLean, Va.

### FARMS—LAND for SALE 93
Post Classified Ads.—National 4205

LARGE LISTING farms, suburban and waterfront property. R. D. Lillie, 266 Carroll st., Takoma, D. C. GE. 3300.

MUST SACRIFICE FINE OLD BRICK RESIDENCE; 11 rooms; center hall; 8 fireplaces; home in 2-acre grove of noble oaks; wonderful spring on lawn; electricity at door; 50 acres of land, with residence; situated on State road, 46 miles to Washington; no trades. Telephone 5272.
FLEET JAMES, Purcellville, Va.

5 ACRES, good house, elec.; gravel road; close to R. R. station and school; $3,500 for quick sale.
1 acre, 6-room house; elec.; well; R. R. and high school; $1,500; terms.
250 acres, good buildings; timber; watered; school and R. R.; $7,500; good terms.
35 acres, all wooded; spring and stream; close to gravel road; $900 cash.
12 acres, wooded; small cottage; elec. and well; hard roads; $1,500; half cash.
56 acres, wooded gravel road; good spring; $1,700. Phone 133.
PAUL T. POWELL, HERNDON, VA.

$100 DOWN—6 acres open land; 7½ miles from D. C.; price, $590. AD. 6353-W.

### WANTED—REAL ESTATE 96
Post Classified Ads.—National 4205

IF YOU HAVE any property in D. C. for sale, communicate with E. A. Garvey, 1126 Vermont ave.; Dist. 4609.

CLASSIFIED DISPLAY — Post Classified Ads.—National 4205 | CLASSIFIED DISPLAY — Post Classified Ads.—National 4205 | CLASSIFIED DISPLAY — Post Classified Ads.—National 4205 | CLASSIFIED DISPLAY — Post Classified Ads.—National 4205


**MAY IS BARGAIN MONTH at MANHATTAN**

NRA

**Store-Wide**

*$75,000 Stock, 500 Accessories, Tires—Radios!*

# AUTO ACCESSORY SALE

**3 DAYS ONLY**
Prices Void After Monday.
OPEN TODAY FROM 7:30 A. M. TO 11:30 P. M.—SUNDAY FROM 8 A. M. TO 1 P. M.—MONDAY FROM 7:30 A. M. TO 9:30 P. M.
*Easy to park here at all times. Garage facilities!*

The items listed in this advertisement only serve to give you an idea of the savings that can be made at Manhattan during the next three days. If you don't find what you are looking for, just phone NOrth 7557 for our special price, or come in and look around. No matter what it is, you will find it included in this sale. And remember, we only carry standard goods, nationally-known brands, and never "sale merchandise," "off-brands" or cut-rate "dynamite." You can *save here with safety* and buy quality merchandise sold under a guarantee that we can and do live up to. *See us today!*

**GUARANTEE:**
We only stock goods of recognized quality—brands that are known the length and breadth of the land. If you are not satisfied with any purchase, we will gladly refund your money. Make Manhattan your automotive headquarters for genuine savings!

**EXPRESS** Spark Plugs
$1.00 VALUE
*Any Size Any Amount* **49c**

**CHAMPION** Spark Plugs
65c VALUE
*Any Size Any Amount* **38c**

*We guarantee these plugs to be brand new and the latest type*

**SEAT COVERS**
Good Choice of Patterns
NATIONALLY-KNOWN MAKES
**"JIFFY" BRAND** *Worth $2.50 and $3.75*
For Coupes ........ **$1.29**
Coaches And Sedans .... **$2.29**
**"Sure-Fit" Brand** *Worth $3.50 and $4.50*
For Coupes ........ **$1.69**
Coaches And Sedans .... **$2.89**

**Ride to MUSIC!**
BRAND NEW MODEL ELEVEN
**PHILCO AUTO RADIO**
*Only* **$39.95**
1934 **MOTOROLA** AUTO RADIO
*Now* **$39.95**
**GENERAL ELECTRIC** AUTO RADIO
*Only* **$47.50**
USED **AUTO RADIOS** **$12.95** Cash

**$1 DOWN** and $2.00 Weekly **BUYS ANY NEW SET**

**POLISH**
75c Duco No. 7 ........ **48c**
75c McAleers Polish ....... **49c**
75c Lincoln Polish ....... **49c**
75c Tumbler's Polish ....... **49c**
$1.0 Red Devil Polish ....... **49c**
**JOHNSON OUTFIT**
Polish, Wax and Cloth
**88c**

**Paint UP!** *With* **Steelcote** *Rubber Enamel*
One-Half Pint **49c**
One Full Pint **89c**

**HORNS**
$3.00 Chrome Micro Horn ..... **89c**
$3.50 Trio Tone Air Trumpet . **$1.37**
$7.50 Two-Tone Air Trumpets **$2.98**
$9.50 Twin Horns ...... **$4.75**
$25 EA Bull Horns ...... **$7.50**
*Many Other Types!*

**BARGAIN** *Specials*
*A Miscellaneous List of Red Hot Values!*

*13-Plate Heavy Duty*
**STORAGE BATTERIES**
With Your Old One in Trade **$2.79**

45-VOLT B BATTERIES .............79c
DRY CELL BATTERIES ..............19c
FLASHLIGHT BATTERIES ..............4c
RADIO TUBES .......................39c
ONE-GALLON CAN ESSOLUBE ......83c

**Running Board Material**
BEST QUALITY—12 inches wide
**8c Per Foot**

**Aluminum Strips**
For Running Boards *in 6-foot lengths.*
A 50c Value ............. **20c**

CHROME WHEEL RINGS Set of 5 ............ $2.95
CHROME WHEEL DISKS With Birdeye $1.00 value ......... 49c
HUB AND RADIATOR CAPS and RADIATOR ORNAMENTS Model A Ford and Chev. ... 24c

**V-TYPE FAN BELTS**
For all Cars .................... **29c**

50c CIGAR LIGHTERS ...............19c
$1.00 FENDER FLAPS, Pair Fine Grade 49c
75c HARCO STOP LEAK ..............14c
$6.00 HYDRAULIC JACKS 2-ton Lift $2.95

*TILLOTSON*
**CARBURETOR**
For Model A Fords
A Typical Manhattan Value Worth $6.50........ **$3.29**

**Ford and Chev. Replacements**
We carry a complete line of Model A Ford and Chevrolet Parts including Radiators and Cylinder Heads at 35 per cent to 75 per cent off Regular Prices. Also have a miscellaneous lot of Model T Parts at Sacrifice Prices. See Us First!

*GOODRICH*
**TOP DRESSING**
75c Pint Can ............. **24c**

IGNITION WIRE ............ Four Cylinders 49c
IGNITION WIRE ............ Six Cylinders 59c
FORD GENERATORS ......... Model A $2.98
LOCKSURE BRAKE FLUID .... Qt. Size 39c

**CELLULOID SHEETS**
25x20 inches in width—Worth 75c ............ **39c**

15c COTTER PINS / LOCK WASHERS } 100 Assorted in Box 7c EA.
5 GALLONS OF HEAVY OIL .. Sealed Can $1.19

**SUN VISORS**
*58c value*
For only.......... **15c**
$2.00 Grade....98c

*Hundreds of Other Bargains*

**MANHATTAN AUTO & RADIO CO. 1706 7th ST. N.W.**

**BENNY** — **Down—and Up!** — **By J. Carver Pusey**

**"CAP" STUBBS** — **Very Cheerful** — **By Edwina**

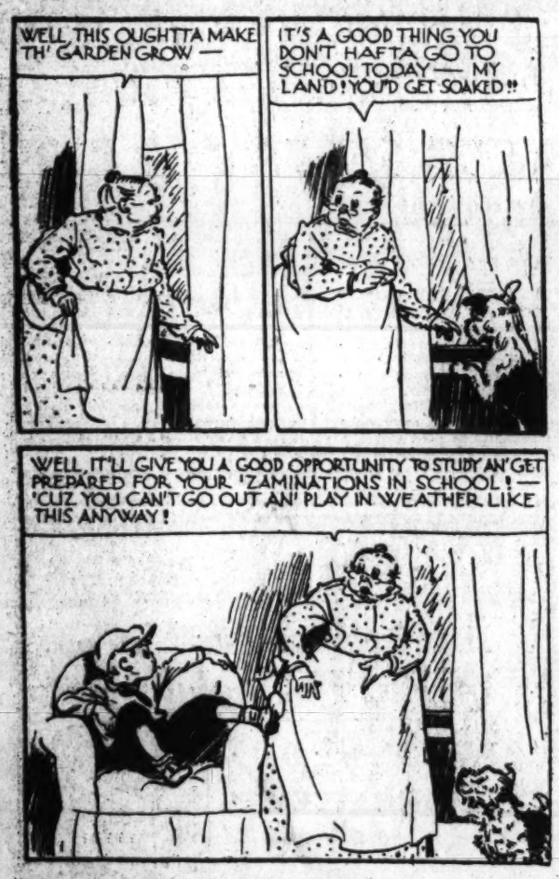
WELL THIS OUGHTTA MAKE TH' GARDEN GROW —
IT'S A GOOD THING YOU DON'T HAFTA GO TO SCHOOL TODAY — MY LAND! YOU'D GET SOAKED!!
WELL, IT'LL GIVE YOU A GOOD OPPORTUNITY TO STUDY AN' GET PREPARED FOR YOUR 'ZAMINATIONS IN SCHOOL! — 'CUZ YOU CAN'T GO OUT AN' PLAY IN WEATHER LIKE THIS ANYWAY!
SO IT'S PROB'BLY JUST AS WELL IT DID RAIN TODAY AFTER ALL . . .

## TODAY'S CROSSWORD

**ACROSS.**

1 Eight-sided figure
6 Reciprocal strains between the parts of a built-up cannon
13 Wry or made-up face
16 Shirkers
17 Ribbed fabric
18 Rumanian coin
19 Old piece of cloth
20 Dry
21 Type measure
22 Encouraged
25 Exclamation
26 State whose capital is Des Moines
28 Middays
29 Relieve
31 Device for catching
33 American humorist
34 Type of propeller
35 Buys and sells
37 Cylindrical devices to reduce friction
39 Auricle
40 Hawaiian wreath
41 Stamped
45 Extreme folly
49 Weird
50 Yale
52 Sweet solution
55 Paradise
56 River ducks
58 African Hottentot
57 Symbol for ruthenium
58 Seizing
61 An agreeable notation on one's bills
62 Playing card
64 Unclose: poetic
65 Chemical suffix
66 Devoured
67 Animal jelly
69 Month of the year
71 Rubbers
72 Animals that make nests

**DOWN.**

1 Like a fairytale monster
2 Fine old violin
3 Tilt
4 Exist
5 Strong wind
6 Sea
7 Nerve cells
8 Calmer
9 American admiral known as "Fighting Bob"
10 Fury
11 Royal Draggons: abbr.
12 Roman bronze.
13 Lubricator
14 Avoids
22 Acquiring solidity
23 Plaything
24 Diminishing
27 Pale and sickly looking
30 Metric land measure
32 Puff up
34 Vehicles for snow travel
36 Before
38 Palm leaf
41 The nobility
42 Photographic bath for lessening the density of a negative
43 Wrath
44 Lowers the bottom
45 One thousand thousand
46 Age
47 Pack animal
48 Those who turn up the ground for planting
51 Lick up with the tongue
54 South American animal
55 Because
59 Meaningless repetition
60 Meshed fabrics
63 Guido's highest note
66 Famous American's nickname
68 While
70 Part of the Bible: abbr.

YESTETRDAY'S ANSWER.

| | | | | | | | | | | | | | | |
|---|---|---|---|---|---|---|---|---|---|---|---|---|---|---|
| S | O | L | I | T | A | I | R | E | | C | A | W | | |
| P | R | E | C | E | N | T | O | R | | O | W | E | | |
| H | I | D | E | R | | A | D | O | R | N | E | D | | |
| E | G | G | S | | A | L | | S | A | G | | | | |
| R | I | E | | T | R | I | P | | Y | E | A | R | | |
| I | N | | T | E | R | C | E | T | | A | L | E | | |
| C | A | J | O | L | E | | S | H | E | L | L | S | | |
| A | T | E | | L | A | S | T | E | D | | I | T | | |
| L | E | S | T | | R | E | L | Y | | E | G | O | | |
| | | T | O | W | | L | E | | A | R | A | R | | |
| U | N | I | T | - | I | - | V | E | | E | L | A | T | E |
| S | O | N | | D | E | C | O | R | A | T | O | R | | |
| E | R | G | | E | X | T | E | R | I | O | R | S | | |

(Copyright, 1934.)

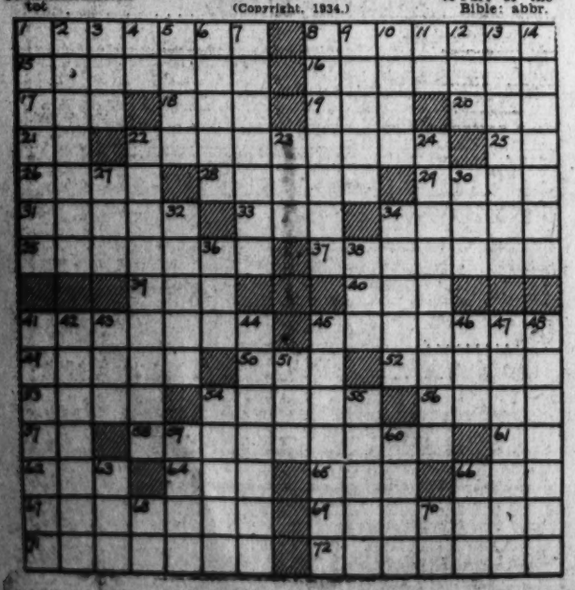

## Walt Mason, Himself

**Fasting.**

It's sometimes wise to shun the pies, the roast and Irish stew, the sirloin steak and angel cake, and fast a week or two. Our works grow tired, they are required to toil so long and hard, digesting jam and chunks of ham and doughnuts cooked in lard. We load them down with spuds done brown, spaghetti by the pound, and lima beans and mustard greens, and bread in gravy drowned. We eat with zest till from our vest the broken buttons fly, and then we know such brands of woe as make one wish to die. Spasmodic jerks afflict our works, and we in anguish say, "Call all the docs within ten blocks, and speed them on their way." The wires then hum, the doctors come, with healing in their wings; they feed us pills, rhubarb and squills, and many beastly things. And druggists come to earn a sum sufficient for their needs, and nurses squat around the cot to help with kindly deeds. They leave us broke, these helpful folk, they put us in the hole; perhaps they save us from the grave, but they destroy our roll. We'd save expense if we had sense to quit the eating game, to do without the wholesome kraut with which man stuffs his frame.

(Copyright, 1934.)

**Show at St. Gabriel's.**

The St. Gabriel Players will present a minstrel show and short play, "The Eligible Mr. Bangs," Monday and Tuesday at St. Gabriel's Hall at 8:15 p. m.

**THE BUNGLE FAMILY** — **A Clew** — **By Harry J. Tuthill**

FINE STUFF! JUST AS WE'RE READY TO CONCENTRATE ON LOCATING A CASH-CUSTOMER'S FAMILY TREE WE WALK INTO OUR OFFICE AND FIND THAT SOME BURGLAR SPENDS MORE TIME HERE THAN WE DO.
GEORGE, LOOK AT THIS PIECE OF PAPER I FOUND IN FRONT OF THAT LOCKED SAFE. READ IT. LOOK!
RIGHT 2 CHLORINE, LEFT 4 BISMUTH, RIGHT 2 IODINE. IT SOUNDS LIKE A RECIPE FOR HIVES, OR SOMETHING LIKE THAT.
WE SHOULDN'T HAVE HANDLED THAT PAPER UNTIL AFTER I TESTED IT FOR FINGER-PRINTS... IF I KNEW WHERE MY WIFE FLUNG MY NICE FINGER-PRINT OUTFIT.
RIGHT 2 CHLORINE, LEFT 4 BISMUTH, RIGHT 2 IODINE. H-MM! IF THIS IS A CLUE, MY DEDUCTION IS THAT THE BABY WHO LEFT IT HERE WAS ON HIS WAY TO A DRUG STORE.
THAT, GEORGE, IS THE COMBINATION TO THE SAFE. RIGHT 2, LEFT 4, RIGHT 2. SEE IT?
THE COMBINATION? WELL HERMAN, I'VE READ A LOT OF DETECTIVE STORIES BUT THIS IS THE FIRST TIME I EVER HEARD OF OPENING A SAFE WITH DRUGS. AND...
PLEASE GEORGE, SILENCE... WHILE I CONCENTRATE. OH HOW I WISH WE WEREN'T UP TO OUR NECKS IN THAT OTHER CASE!
McNaught Syndicate, Inc. N. Y.
REG. U.S. PAT. OFF. 5-5.

**JOE JINKS, Featuring Dynamite Dunn** — **Money Talks** — **By Llanuza**

5-5
READY FOR THE FIFTH AND LAST FIGHT! DYNAMITE AGAINST KARL THE BUTCHER! DYNAMITE IS IN THE RING... WAITING.....
KARL THE BUTCHER READY? THEY'RE WAITIN' FOR — WHAT THA — ?
I TINK KARL'S TROUGH FER THA DAY!
PLUNK
WHO'S HE WHISPERIN' TO?
BIG JIM KELLY — THE PROMOTER OF THESE FIGHTS
MR. KELLY! THE FIFTH MAN, KARL THE BUTCHER, JUST GOT KNOCKED COLD IN THA DRESSIN' ROOM — HE CAN'T GO ON AGAINST DYNAMITE!
WHAT! THEN GET SOME OTHER GUY, QUICK! I EITHER GOTTA GIVE THA CROWD ALL FIVE FIGHTS — OR THEIR MONEY BACK!
THERE AIN'T NO OTHER GUY — I GUESS YOU'LL HAVE TO GIVE BACK THE MONEY
NOT WHILE I'M IN ME RIGHT MIND, I WON'T! — SOONER THAN DO THAT I'LL FIGHT DYNAMITE MESELF!
Reg U. S. Pat. Off. © 1934 by United Feature Syndicate, Inc.

**NAPOLEON AND UNCLE ELBY** — **By Clifford McBride**

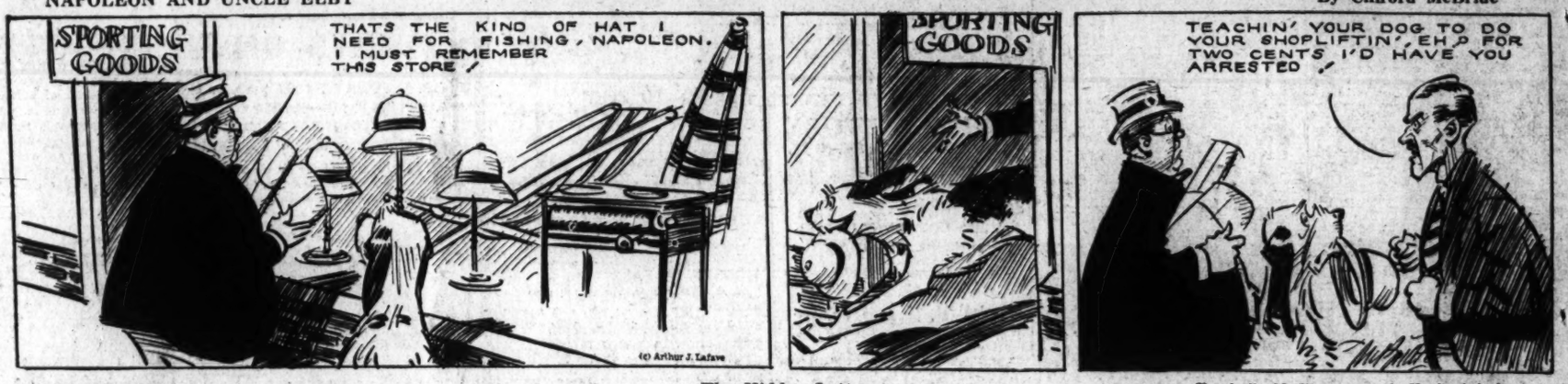
SPORTING GOODS
THAT'S THE KIND OF HAT I NEED FOR FISHING, NAPOLEON. I MUST REMEMBER THIS STORE!
SPORTING GOODS
TEACHIN' YOUR DOG TO DO YOUR SHOPLIFTIN', EH? FOR TWO CENTS I'D HAVE YOU ARRESTED!
(c) Arthur J. Lafave

**DIXIE DUGAN** — **The Hidden Letter** — **By J. P. McEvoy and J. H. Striebel**

R-RING
EXCUSE ME — THAT MAY BE MR. JEPPWORTH - HE LEFT HIS KEYS BEHIND
WELL, THAT'S SOMETHIN' THESE DAYS — IF A MAN HAS AN EXTRA PAIR OF PANTS T' LEAVE HIS KEYS IN —
DIXIE'S RETURN ADDRESS — IT'S FROM HER TO HIM — AN' HE HASN'T SEEN IT YET
H'LO, MR. JEPPWORTH! — LOOK WHAT SANTA BRUNG YOU — AREN'T CHA SURPRISED?!
McNaught Syndicate, Inc., N. Y.
5-5

**THE GUMPS** — **The White Feather**

BIM AND HIS ATTORNEY ARE DOWN THERE - AND BIM IS TALKING ABOUT MAKING A SETTLEMENT - I JUST OVERHEARD IT -
LISTEN TO HIM - DO YOU HEAR HIM? $10,000,000.- HE WANTS TO OFFER THEM - IF HE DOES - I'LL GIVE HIM A TALKING TO LIKE HE'S NEVER HEARD -
MINNIX NOW - DON'T BUTT IN ON HIS AFFAIRS -
HE KNOWS WHAT HE'S DOING - AND YOU KEEP OUT OF THIS - AND DON'T SAY ONE WORD -
OH, IS THAT SO - WELL - IF HE EVEN SUGGESTS PAYING OUT ONE CENT WITHOUT PUTTING UP A FIGHT - YOU LISTEN TO ME!
WELL, FOLKS - I'M FIGURING ON MAKING A SETTLEMENT - PAYING THE DESTROSSES $10,000,000.- GETTING THE THING OFF MY MIND -
WELL - YOU OLD FOOL - IF YOU DO - YOU OUGHT TO HAVE YOUR HEAD EXAMINED - YOU NEED A GUARDIAN -
MINNIX - YOU DON'T REALIZE WHAT YOU'RE SAYING -
Reg. U. S. Pat. Off.; Copyright 1934 by The Chicago Tribune.

**DICK TRACY** — **Confession**

STOP! I SURRENDER, DETECTIVE - I SURRENDER!
ARE YOU HURT, KID?
NOT A BIT, TRACY. LOOK - ALL THE OTHER BIRDS ARE PRISONERS DOWN IN THAT PIT!
I'LL CONFESS EVERYTHING, DETECTIVE -- JUST GET ME TO A DOC... I KILLED JEAN PENFIELD.. TESS TRUEHEART IS.. INNOCENT.. I DID IT ALL...
JUNIOR, RUN TO THE NEAREST CALL BOX.. CALL THE CHIEF AND GET A PATROL WAGON AND AMBULANCE OUT HERE. WE MUST GET SPALDONI'S CONFESSION ON PAPER BEFORE IT'S TOO LATE.
YOU BET, TRACY!

**WINNIE WINKLE, the Breadwinner** — **Not Guilty**

HEY WINNIE! AD LIBB IS DOWNSTAIRS, WAITIN' TO SEE YA!!
WHAT?? THAT PEST? HOW DID HE KNOW I WAS BACK IN TOWN??
YOU MUST HAVE TOLD HIM, FAWTHAW! HOW ELSE WOULD HE FIND IT OUT??
I DIDN'T TELL HIM, WINNIE!! HONEST I DIDN'T!!
I MET AD LIBB ON TH' STREET AN' I JUST SAID "DO YOU KNOW WINNIE'S BACK IN TOWN" ???
AND HE SAID NO!!!
MAY 5
Reg. U.S. Pat. Off.; Copyright, 1934, by The Chicago Tribune